

Module

Memory modules for extensive use



Overview

Features

Product selector

Related solutions

Related insights

Proven DRAM module solution in the global market

Samsung's memory modules are designed for a wide range of applications to deliver the best performance with low power requirements.

RDIMM

Registered DIMM

- Include a register for enhancing clock, command and control signals
- Error correction available by added 8 bit parity signals
- Supports x4 / x8 Organization / up to 2 ranks per DIMM and 3DPC configuration
- Application : Server



LRDIMM

Load Reduced DIMM

- Include a register for enhancing clock, command and control signals
- Enhanced data signal by placing data buffer
- Best solution for achieving high density with high speed
- Supports x4 Organization / up to 4 ranks per DIMM and 3DPC
- Application : Server

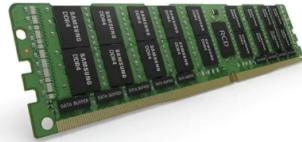

UDIMM

Unbuffered DIMM

- No buffer or register : smaller latency value
- Supports x8 / x16 Organization / up to 2 ranks per DIMM and 2DPC configuration
- Application : Desktop

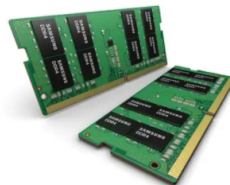
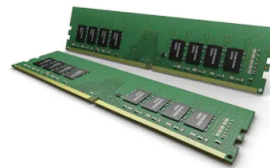

SODIMM

Small Outline DIMM

- Smaller than normal DIMMs
- Supports x8 / x16 / up to 2 ranks per DIMM and 2DPC configuration
- For systems with limited space issues
- Application : Laptop



ECC UDIMM / ECC SODIMM

Error Correction Code UDIMM / SODIMM

- Single error correction and detection available
- Supports x8 up to 2 ranks per DIMM
- Application : High-end desktop, High-end laptop, Server

Product selector

DDR	Dimm Type	Density	Rank x Org.	Speed	Voltage	Component Composition
<input type="checkbox"/> DDR4	<input type="checkbox"/> VLP RDIMM	<input type="checkbox"/> 256 GB	<input type="checkbox"/> 8R x 4	<input type="checkbox"/> 3200 Mbps	<input type="checkbox"/> 1.2 V	<input type="checkbox"/> (DDPBG x 4) x 36
<input type="checkbox"/> DDR3	<input type="checkbox"/> UDIMM	<input type="checkbox"/> 128 GB	<input type="checkbox"/> 4R x 4	<input type="checkbox"/> 2933 Mbps	<input type="checkbox"/> 1.5 V / 1.35 V	<input type="checkbox"/> (DDP4G x 4) x 36
	<input type="checkbox"/> SODIMM	<input type="checkbox"/> 64 GB	<input type="checkbox"/> 2R x 8	<input type="checkbox"/> 2666 Mbps		<input type="checkbox"/> (DDP4G x 4) x 18
	<input type="checkbox"/> RDIMM	<input type="checkbox"/> 32 GB	<input type="checkbox"/> 2R x 4	<input type="checkbox"/> 2400 Mbps		<input type="checkbox"/> (512M x 8) x 9
	<input type="checkbox"/> LRDIMM	<input type="checkbox"/> 16 GB	<input type="checkbox"/> 1R x 8	<input type="checkbox"/> 2133 Mbps		<input type="checkbox"/> (512M x 8) x 18
	<input type="checkbox"/> ECC UDIMM	<input type="checkbox"/> 8 GB	<input type="checkbox"/> 1R x 4	<input type="checkbox"/> 1866 Mbps		<input type="checkbox"/> (512M x 16) x 4
	<input type="checkbox"/> ECC SODIMM	<input type="checkbox"/> 4 GB	<input type="checkbox"/> 1R x 16	<input type="checkbox"/> 1600 Mbps		<input type="checkbox"/> (4H 3DS 8G x 4) x 36
						<input type="checkbox"/> (4H 3DS 16G x 4) x 36
						<input type="checkbox"/> (4G x 4) x 36
						<input type="checkbox"/> (4G x 4) x 18

<input type="checkbox"/>	Part Number ▼	DDR ▼	Dimm Type ▼	Density ▼	Rank x Org. ▼	Speed ▼	Voltage ▼	Component Composition ▼
<input type="checkbox"/>	M393A2K43CB2-CTD	DDR4	RDIMM	16 GB	2R x 8	2666 Mbps	1.2 V	(1G x 8) x 18
<input type="checkbox"/>	M393A2K43CB2-CVF	DDR4	RDIMM	16 GB	2R x 8	2933 Mbps	1.2 V	(1G x 8) x 18
<input type="checkbox"/>	M393A2K43DB2-CTD	DDR4	RDIMM	16 GB	2R x 8	2666 Mbps	1.2 V	(1G x 8) x 18
<input type="checkbox"/>	M393A2K43DB2-CVF	DDR4	RDIMM	16 GB	2R x 8	2933 Mbps	1.2 V	(1G x 8) x 18
<input type="checkbox"/>	M393A2K43DB2-CWE	DDR4	RDIMM	16 GB	2R x 8	3200 Mbps	1.2 V	(1G x 8) x 18
<input type="checkbox"/>	M393A2K43DB3-CWE	DDR4	RDIMM	16 GB	2R x 8	3200 Mbps	1.2 V	(1G x 8) x 18
<input type="checkbox"/>	M393A4G43AB3-CVF	DDR4	RDIMM	32 GB	1R x 4	2933 Mbps	1.2 V	(4G x 4) x 18
<input type="checkbox"/>	M393A4G43AB3-CWE	DDR4	RDIMM	32 GB	1R x 4	3200 Mbps	1.2 V	(4G x 4) x 18
<input type="checkbox"/>	M393A4G43AB3-CVF	DDR4	RDIMM	32 GB	2R x 8	2933 Mbps	1.2 V	(2G x 8) x 18
<input type="checkbox"/>	M393A4G43AB3-CWE	DDR4	RDIMM	32 GB	2R x 8	3200 Mbps	1.2 V	(2G x 8) x 18
<input type="checkbox"/>	M393A4K43DB3-CPB	DDR4	RDIMM	32 GB	2R x 4	2133 Mbps	1.2 V	(2G x 4) x 36

COMPARE

EXPORT

Related solutions



Server & Network
The future of server and network infrastructure

LEARN MORE



PC
Realizing dramatic speed and power

LEARN MORE

Related insights



Inside the building blocks of the 5G future

The management and processing of data in the new era of connectivity will be a critical issue for every organization and enterprise.

LEARN MORE >



Samsung's PM1733 SSD and High Density DIMMs Support

Samsung announced support of the Samsung PM1733 PCIe Gen16 SSD and high density DIMMs for the AMD EPYC™ 7002 Generation Processors.

LEARN MORE >

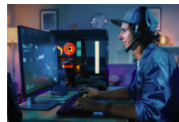

SSDs, DRAM and gaming: Unlocking a new level of

By choosing the right DRAM and SSD, you'll get faster load times and a smoother gaming experience overall.

LEARN MORE >



Samsung's latest 3DS/TSV DRAM technology boosting the

The impact of Samsung's latest 3DS/TSV DRAM technology, built into Lenovo's cutting-edge servers, for typical environments running SAP S/4HANA and SAP Bank Analyzer

LEARN MORE >

All product specifications reflect internal test results and are subject to variations by user's system configuration. All product images shown are for illustration purposes only and may not be an exact representation of the product. Samsung reserves the right to change product images and specifications at any time without notice.

Newsroom

Product finder
Technical resources
TCO calculator
About us

PRODUCTS

DRAM
SSD
eSTORAGE
MCP
PROCESSOR

SOLUTIONS

APPLICATIONS
TOPICS
TECHNOLOGY

Other Sites

中文(中国)
B2B Workplace
Memory(日本)
iSOCELL
Exynos

Follow us



IMAGE SENSOR
SECURITY SOLUTIONS
DISPLAY IC
POWER IC

LED 
Display 
Worker Safety 
Samsung Business 

Copyright © 1995-2020 SAMSUNG All Rights Reserved.

[PRIVACY](#) [LEGAL](#) [SITEMAP](#)

This website is best viewed using Microsoft Internet Explorer 9 or higher, and/or latest version of Google Chrome and Mozilla Firefox browsers.

