DO NOT SCALE

THIS DRAWING AND DESIGN HEREON CONSTITUTES A PROPRIETARY DESIGN OF PACKARD ELECTRIC DIVISION AND IS NOT TO BE DUPLICATED OR REPRODUCED WITHOUT AUTHORITY OF PACKARD ELECTRIC DIVISION

D

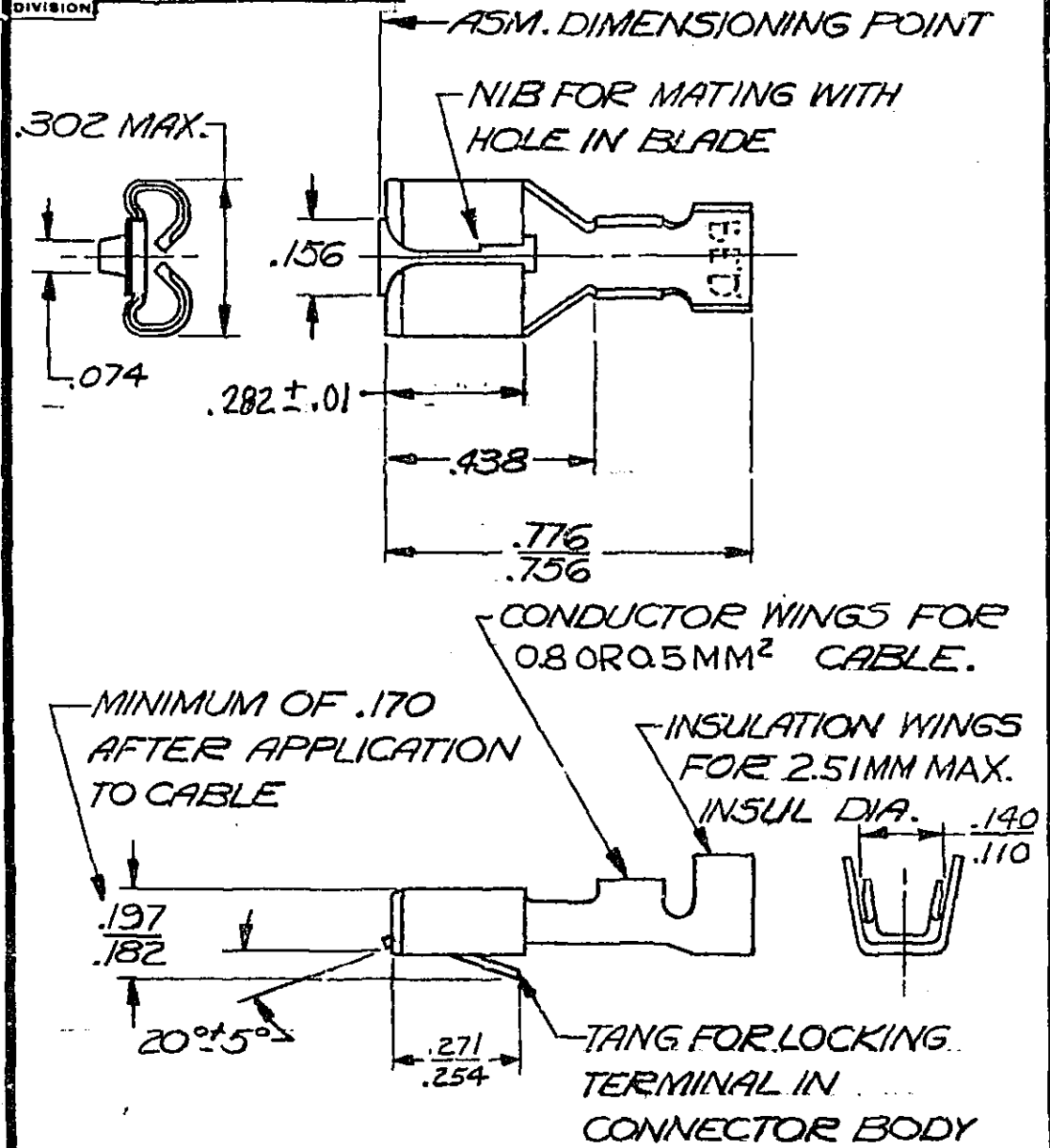

NOTE—TO FIT .032 × .250 BLADE.

PART NO. 6288318

DATE	SYM	REVISION RECORD	C/N NO.
11-4-65	A	REVISED	22226
10-12-73	X	PICTURE & DIMS. REVISED	51016
27AU79	–	CABLE REVISED TO METRIC	70592
01 0C98	–	REVISED TOLERANCE TO .282 ± .01	190224 JAH

C11D1497

CODE NO. 6900

TOLERANCE UNLESS OTHERWISE SPECIFIED
DECIMAL ± .005 - 3 PLC.
± .01 - 2 PLC.
ANGULAR ± 2°

DWG. DATE 7-30-65 | SCALE NONE | DR. FERKO

ROUTING
DEPT.
OUTST.

CK. 8-3

APPR.

REFERENCE QR-58704
2962878 "D" SIZE

APPR. 8-4-65

MATERIAL SPEC. .0180 THK. SAE CA260 BRASS 3/4 HARD-TIN PLATED | CODE NO.

NAME TERMINAL-FEMALE-'58 SERIES FOR #18 OR #20 GA. CABLE

PART NO. 6288318 OUTLINE DWG. | SIZE A

PACKARD ELECTRIC DIVISION
GENERAL MOTORS CORPORATION
WARREN, OHIO

1141
1146
1157

~~63R~~
~~74R~~
~~320R~~
330R
~~350R~~
~~375R~~
~~900R~~
~~952R~~
~~952FR~~
~~1074R~~
PE8-A
~~2052-L, 2274-L, PE8-A~~