

GSD

125-86-* (SHT. 1 OF 2)

REVISIONS

ISSUE	CHANGES
1	CN 38710 C DCT 6/23/3

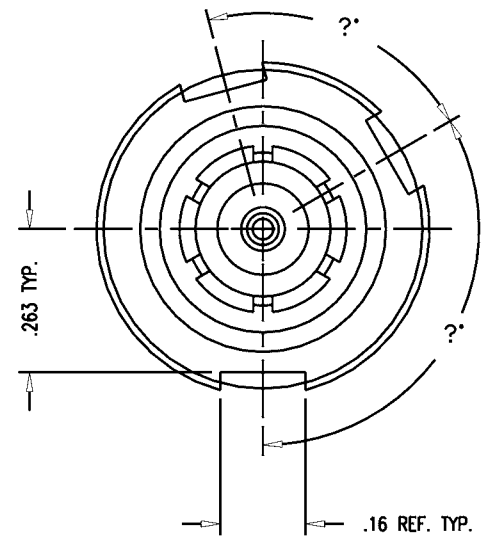
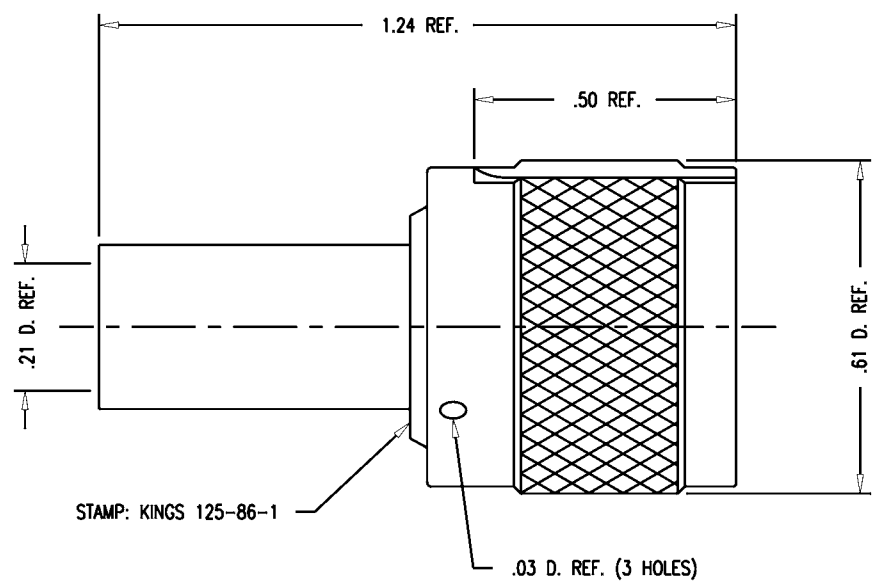

- NOTES:
1. FOR USE WITH RG-58 & 141/U CABLES.
 2. FOR CABLING INSTRUCTIONS SEE CP-465.
 3. FOR CABLE TRIMMING USE KTJ-113 & KTD-166.
 4. FOR CRIMPING USE DIE KTH-2001.
 5. INTERFACE PER MIL-STD-348, FIG. 313-1.
 6. MATERIALS:
 INSULATOR: TEFLON, ASTM-D-1457
 GASKET: SIL. RUB., ZZ-R-765
 C-RING: BER. COP., ASTM-B-196
 K-GRIP SLEEVE: COM. BRONZE TUBE, ALLOY 220
 ALL OTHER PARTS: BRASS, ASTM-B16
 7. FINISHES:
 CENTER CONTACT: HARD GOLD PLATE PER MIL-G-45204
 ALL OTHER METAL PARTS: SILVER PLATE PER QQ-S-365
 8. ELECTRICAL CHARACTERISTICS:
 NOMINAL IMPEDANCE: 50 OHMS
 VOLTAGE RATING: 500 VRMS
 FREQUENCY RANGE: DC TO 11 GHz

SCALE 4:1

APPROX SURFACE AREA

USED ON

REF: MCDONNELL DOUGLAS

PLUG, TNC, KEYED

DRAWN	KH	DATE	09/05/91
-------	----	------	----------

DESIGN	MJB	DATE	09/05/91
--------	-----	------	----------

APPR.		DATE	
-------	--	------	--

KINGS
ELECTRONICS CO., INC.
ROCK HILL, SOUTH CAROLINA 29730

GSD

125-86-* (SHT. 1 OF 2)

GSD

KINGS NO.	?°	?°
125-86	NONE	NONE
125-86-1	72	120
125-86-2	96	96
125-86-3	120	144
125-86-4	72	144
125-86-5	120	120
125-86-6	120	72
125-86-7	120	96
125-86-8	110	72

REVISIONS	
ISSUE	CHANGES
1	CN 38710 C DCT 6/23/3

SCALE 1:1

APPROX SURFACE AREA

USED ON

REF:

PLUG, TNC

DRAWN	KH	DATE	12/02/91
-------	----	------	----------

DESIGN	MJB	DATE	12/02/91
--------	-----	------	----------

APPR.		DATE	
-------	--	------	--

KINGS
ELECTRONICS CO., INC.
ROCK HILL, SOUTH CAROLINA 29730

GSD