SYMBOL DEFINITION		MISSING SYMBOLS
A DIMENSION WITHOUT AN INSPECTION REPORT SYMBOL (**) DOES NOT REQUIRE INSPECTION. IT MAY BE CONTROLLED ON THE INDIVIDUAL COMPONENT DRAWING.	TOTAL NO OF INSPECTIONS REQUIRED: 64	40 MISSING SYMBOL NUMBER
	LAST NO. USED: 30	

DWG STATUS					REVISION HISTORY	ACTN	DR	APVD/PCE
DATE	STS	REV	CHG	DWG				
23APR12	R	05	-	-	CLEARED BEX 05.E ALL ATTIP PARTS - DIM 40[10.35] TYP WAS 40[10.85] TYP	Z23436	RVP	RVP RC
01JAN12	R	06	-	-	12L46596 - NOT AFFECTED BY ECN Z23928	Z26337	RVP	RVP RC
01AUG12	R	07	-	-	12L46526 - OBSOLETE AND REPLACED BY 12L46547	Z29005	LEG	LEG RC
11DEC12	R	08	-	-	REVISED GRAPHICS	Z34633	KPM	DOV JA
01FEB13	R	09	-	-	UPDATED PDM ATTRIBUTES	Z35908	ICP	ICP JA
29APR13	R	10	-	-	15465177 & 15465178 - RELEASED	Z39495	ICP	ICP JA
01OCT13	R	11	-	-	UPDATED TOLERANCES	Z45994	LMD	LMD RC
05MAR13	R	12	-	-	12L03302 & 12L46547 - OBSOLETED	Z48217	JS	JS RD
12NOV14	R	13	-	-	12L15094 & 12L15095 RELEASED AT REV-01 PER ECN Z57611-13L15094 & 12L15094 REVISED DW #10	Z57646	MAT	MAT MAT
04APR05	R	14	-	-	TRANSITIONED & TRANSITION-SIMULATION-LEVELS & RESTRICTION-RESTRICTED(12L15094-12L15095) REVISED DW #10	Z65021	MM	MM MT
22APR05	R	15	-	-	12L15095,12L15094 REVISED HINGE TO MATCH TOOL	Z67543	MM	MM MT

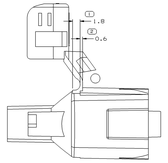

TYPE 104
SAME AS TYPE 101 EXCEPT AS SHOWN & FOR TERMINAL CAVITY DETAIL

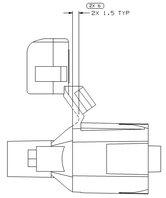

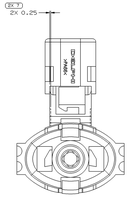

TYPE 103
SAME AS TYPE 101 EXCEPT AS SHOWN

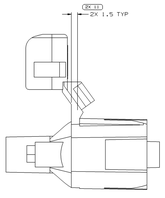

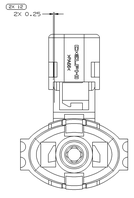

TYPE 102
SAME AS TYPE 101 EXCEPT AS SHOWN

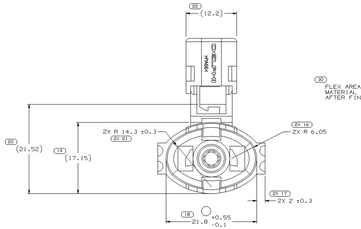

TYPE 101

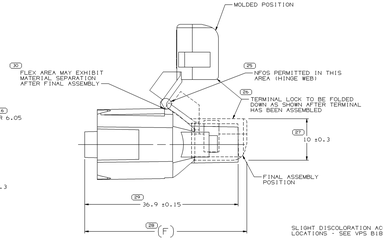

INDEX CODE
(ALSO SEE HANDBOOK)

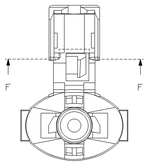

SLIGHT DISCOLORATION ACCEPTABLE IN THESE LOCATIONS - SEE VPS B181 FOR ACCEPTANCE CRITERIA

SECTION F-F

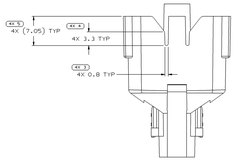

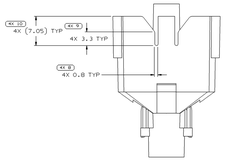

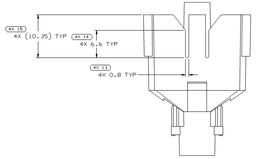

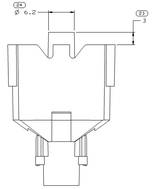

PART NO	REV	N/P	STATUS	MATERIAL SPECIFICATION AND COLOR	F	TYPE	VOL CM³	REPLACED BY	ASSEMBLY
12515095	01	AB		MJ592025 - PA66 1M HS GRA MD	J9.4	104	J-210		12515097
12515094	01	AB		MJ592025 - PA66 - 1M - HS BLK	J9.4	104	J-210		12515096
12515076	01	AA	RESTRICTED	MJ592025 - PA66 1M HS GRA MD	J9.2	101	J-148	12515095	12515078
12515075	01	AA	RESTRICTED	MJ592025 - PA66 - 1M - HS BLK	J9.2	101	J-148	12515094	12515077
15465178	01	AB	OBSOLETE	MJ592025 - PA66 1M HS BLK	J9.2	102	J-148	12515076	15465180
15465177	01	AB	OBSOLETE	MJ592025 - PA66 1M HS GRA MD	J9.2	102	J-148	12515075	15465179
12146547	D4	AA	OBSOLETE	MJ592001 - PA66 1M HS BLK	J9.2	102	J-148	15465178	12146549
12146546	A6	-	OBSOLETE	MJ592012 - PA66 1M HS GRA LT	J8.2	101	J-152	12103302	12146548
12129188	A	-	OBSOLETE	RO06375P - PA6 GRA LT	J8.2	101	-	12146546	12129189
12103302	J9	AA	OBSOLETE	MJ592025 - PA66 1M HS GRA MD	J9.2	101	J-148	15465177	12103301
12077380	N	-	OBSOLETE	RO06192 - PA6 NAT	J9.2	101	-	12146546	12077381
12010270	N	-	OBSOLETE	RO06754T - PA6 BLK	J9.2	101	-	12146547	12015375

DRAWING NUMBER 12077382
SIZE A1x4 | SHEET 411 | REV 2 | OF 2 | SCALE 1:OF 1 | SHEET SIZE 8 15 | ·

NOTES

1. UNLESS OTHERWISE SPECIFIED AND/OR INDICATED:
   DIMENSIONS ARE TO FACE OF VIEW SHOWN AND AUTOMATICALLY ROUNDED BY COMPUTER FOR INSPECTION (SEE MATH MODEL FOR PRECISE DIMENSIONS). FOR ALL CAD DATA, INCLUDING MATH MODEL, MOLD DESIGN AND MOLD BUILD, SEE MATH MODEL FOR PRECISE TOOL PATH DATA.
2. MATERIAL RECYCLING CODE >PA66< PER SAE J1344. (1.9)X(0.1) RAISED CHARACTERS AS SHOWN TO BE LOCATED ON ANY EXTERIOR SURFACE. OPTIONAL CONSTRUCTION TO BE NO MATERIAL RECYCLING CODE.
3. MATING COMPONENTS OR EQUIVALENT:
   SWITCH
4. THIS PART ACCEPTS THE FOLLOWING COMPONENTS OR EQUIVALENT:
   TERMINAL 12089040
   CONNECTOR SEAL 12010271
   CABLE SEAL 12015323
5. (1.9)X(0.1) RAISED DELPHI CORPORATE BRAND TO BE LOCATED ON ANY EXTERIOR SURFACE, PREFERABLY VISIBLE AT FINAL ASSEMBLY. OPTIONAL CONSTRUCTION TO BE "PRS" OR NO LOGO.
6. THIS PART IS NOT CONTROLLED FOR AUTOMATIC FEEDING.

DWG TYPE: PART DRAWING
STYLE: SEE CHART
SYSTEM TYPE: SEE CHART
UNLESS OTHERWISE SPECIFIED
THIS DOCUMENT IS TO BE RETURNED WITH ONE FOLD ONLY. DELPHI PACKARD ELECTRIC SYSTEMS, WARREN, OHIO, RETAINS THE ORIGINAL RIGHTS, OWNERSHIP AND PROPRIETARY OF THIS DRAWING. SUBMITTED IN CONFIDENCE. NO COPIES REPRODUCED OR SENT WITHOUT PERMISSION OF DELPHI PACKARD ELECTRIC SYSTEMS.

(**) PROCESS SENSITIVE DIMENSION
REFERENCE
ALL DIMENSIONS ARE IN MILLIMETERS

CONDITIONAL CODE CHG																	
CHG	1	2	3	4	5	6	7	8	9	10	11	12	13	14	15	16	17
	01	02	03	04	05	06	07	08	09	10	11	12	13	14	15	16	17
CHANGE DESCRIPTION																	
12010270	12010271	12010272	12010273	12010274	12010275	12010276	12010277	12010278	12010279	12010280	12010281	12010282	12010283	12010284	12010285	12010286	12010287
PRODUCT DESCRIPTION																	
TAXI CONN W/P TBR																	

THIRD ANGLE PROJECTION
SQ NO 1 OF 1
DELPHI

DELPHI
DELPHI PACKARD ELECTRIC SYSTEMS
WARREN, OH

		DATE
DR		
APVD	R. GUTIERREZ	04JAN00
APVD	G. MATLIN	04MAR00
APVD	J. ALVAREZ	04MAR00
APVD		
APVD		
MATERIAL	SUBSTRATES OF STRATING AND RECYCLED CONTENT PER DELPHI SPECIFICATIONS	
MATERIAL	SEE CHART	
DRAWING NAME	TAXI CONN W/P TBR	

DRAWING NUMBER 12077382
SIZE A1x4 | SHEET 411 | REV 2 | OF 2 | SCALE 1:OF 1 | SHEET SIZE 8 15 | ·

ISO A3 385