

# GSD

2943-1-4

REVISIONS

ISSUE

CHANGES

3

CN 33176 B  
REDRAWN  
KH 06/24/91

KAM1234

SCALE 6:1

APPROX SURFACE AREA

WAS: E-14016

USED ON

REF:

COAX SOCKET,  
FULL CRIMP, MDB

DRAWN	KH	DATE	06/24/91
-------	----	------	----------

DESIGN	VLS	DATE	06/24/91
--------	-----	------	----------

APPR.	DATE
-------	------

**KINGS**

ELECTRONICS CO., INC.  
TUCKAHOE, NEW YORK 10707

2943-1-4

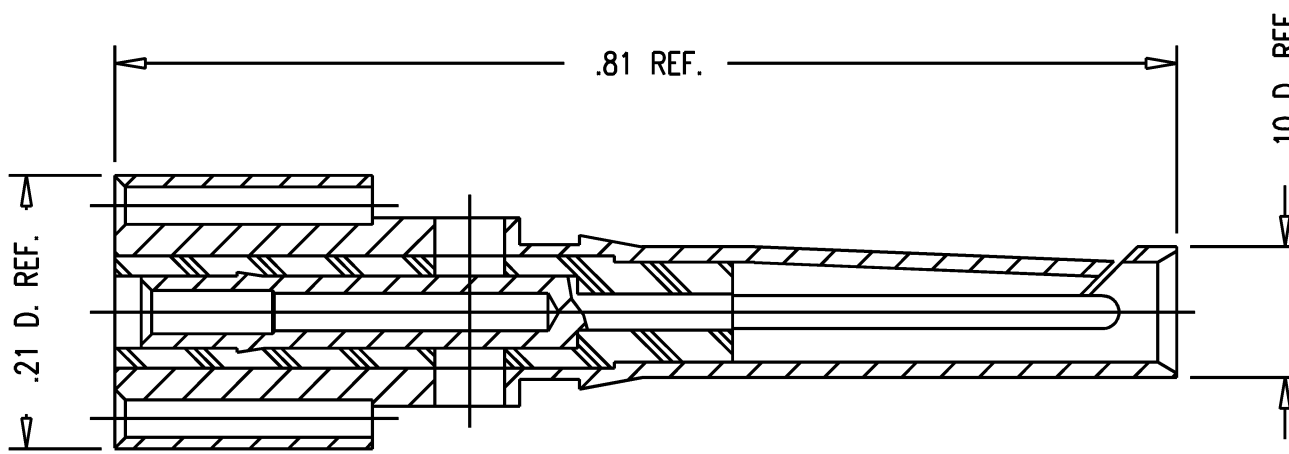

NOTES:

1. FOR USE WITH 24 AWG STRANDED WIRE.
2. FOR CABLING INSTRUCTION SEE 3-349
3. FOR CRIMPING USE DIE KTH-2168.
4. MATERIALS:  
INSULATOR: DELRIN  
ALL OTHER METAL PARTS: BER. COP., ASTM-B-196
5. FINISHES:  
ALL OTHER METAL PARTS: HARD GOLD PLATE PER MIL-G-45204

# GSD