

UHF3100-0058

**UHF Plug Crimp For RG58, JBY195
300MHz VSWR 1.2**

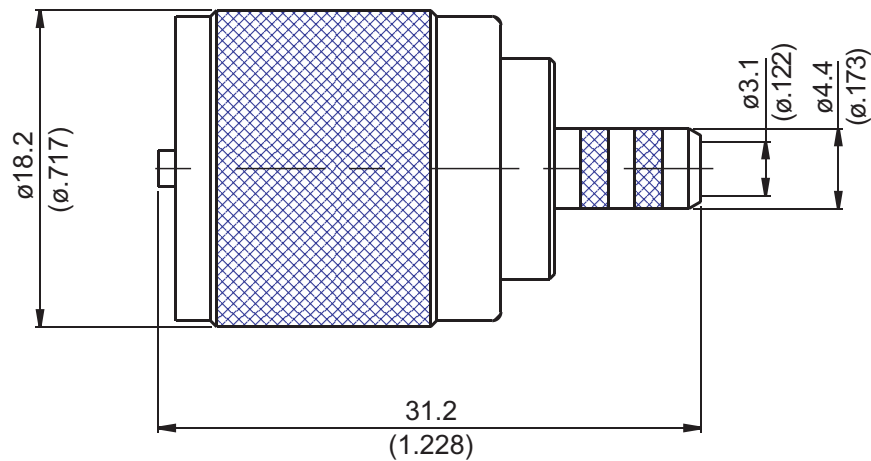

Parts	Material	Plating(Micro-inch)
Ferrule	Copper	Tin-Zinc-Copper-Alloy 100 Over Copper 50
Contact Pin	Brass	Gold 4 Over Nickel-Phosphorus Alloy 80 Over Copper 20
Insulator	Teflon	
Body	Brass	Tin-Zinc-Copper-Alloy 100 Over Copper 50
Coupling Nut	Brass	Tin-Zinc-Copper-Alloy 100 Over Copper 50

Weight: 20.34 g

Suitable Cables: RG58, JBY195, LMR195

This part number complies with RoHS.

Notice: JYEBAO reserves the right to make modifications deemed appropriate.

UHF	UHF3100-0058																		
<div style="border: 1px solid black; padding: 2px; margin-bottom: 5px;">Interface</div> IEC 60169-12																			
<div style="border: 1px solid black; padding: 2px; margin-bottom: 5px;">Electrical Data</div> <table style="width: 100%; border-collapse: collapse;"> <tr> <td style="width: 50%;">Impedance</td> <td style="width: 50%;">Non constant</td> </tr> <tr> <td>Frequency range</td> <td>300MHz</td> </tr> <tr> <td>VSWR</td> <td>≤ 1.2 (DC to 300MHz)</td> </tr> <tr> <td>Insulation resistance</td> <td>$\geq 5000M\Omega$</td> </tr> <tr> <td>Contact resistance inner conductor</td> <td>$\leq 5m\Omega$</td> </tr> <tr> <td>Contact resistance outer conductor</td> <td>$\leq 3m\Omega$</td> </tr> <tr> <td>Dielectric withstanding voltage (at sea level)</td> <td>2000 V rms</td> </tr> <tr> <td>Working Voltage (at sea level)</td> <td>750 V rms</td> </tr> <tr> <td>Power Handling</td> <td>400W (300MHz)</td> </tr> </table>		Impedance	Non constant	Frequency range	300MHz	VSWR	≤ 1.2 (DC to 300MHz)	Insulation resistance	$\geq 5000M\Omega$	Contact resistance inner conductor	$\leq 5m\Omega$	Contact resistance outer conductor	$\leq 3m\Omega$	Dielectric withstanding voltage (at sea level)	2000 V rms	Working Voltage (at sea level)	750 V rms	Power Handling	400W (300MHz)
Impedance	Non constant																		
Frequency range	300MHz																		
VSWR	≤ 1.2 (DC to 300MHz)																		
Insulation resistance	$\geq 5000M\Omega$																		
Contact resistance inner conductor	$\leq 5m\Omega$																		
Contact resistance outer conductor	$\leq 3m\Omega$																		
Dielectric withstanding voltage (at sea level)	2000 V rms																		
Working Voltage (at sea level)	750 V rms																		
Power Handling	400W (300MHz)																		
<div style="border: 1px solid black; padding: 2px; margin-bottom: 5px;">Environmental Data</div> <table style="width: 100%; border-collapse: collapse;"> <tr> <td style="width: 50%;">Temperature range</td> <td style="width: 50%;">-65°C to +165°C</td> </tr> <tr> <td>Thermal shock</td> <td>MIL-STD-202, Method 107, Condition B</td> </tr> <tr> <td>Moisture resistance</td> <td>MIL-STD-202, Method 106</td> </tr> <tr> <td>Corrosion</td> <td>MIL-STD-202, Method 101, Condition B</td> </tr> <tr> <td>RoHS</td> <td></td> </tr> </table>		Temperature range	-65°C to +165°C	Thermal shock	MIL-STD-202, Method 107, Condition B	Moisture resistance	MIL-STD-202, Method 106	Corrosion	MIL-STD-202, Method 101, Condition B	RoHS									
Temperature range	-65°C to +165°C																		
Thermal shock	MIL-STD-202, Method 107, Condition B																		
Moisture resistance	MIL-STD-202, Method 106																		
Corrosion	MIL-STD-202, Method 101, Condition B																		
RoHS																			
<div style="border: 1px solid black; padding: 2px; margin-bottom: 5px;">Tooling</div> <table style="width: 100%; border-collapse: collapse;"> <tr> <td style="width: 50%;">Crimping tool</td> <td style="width: 50%;">CRT-1 or CRT-2</td> </tr> <tr> <td>Crimp insert</td> <td>INSERT-B</td> </tr> </table>		Crimping tool	CRT-1 or CRT-2	Crimp insert	INSERT-B														
Crimping tool	CRT-1 or CRT-2																		
Crimp insert	INSERT-B																		

Notice: JYEBAO reserves the right to make modifications deemed appropriate.

JYE BAO CO., LTD.

CABLE ASSEMBLY INSTRUCTION

UHF3100-0058	DATE	2019/09/25	REV	—
--------------	------	------------	-----	---

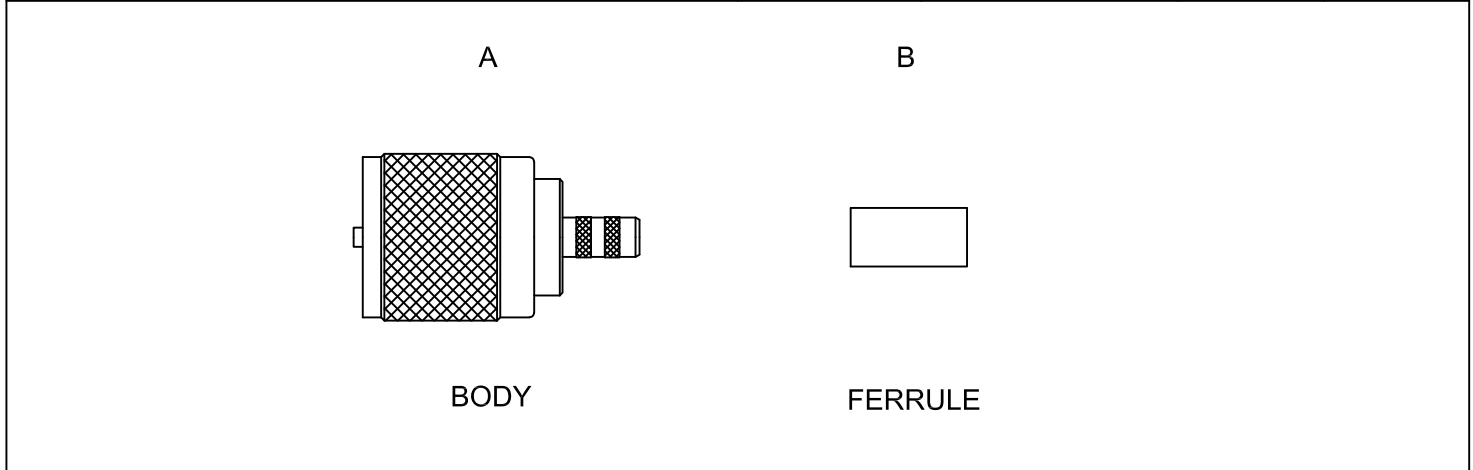
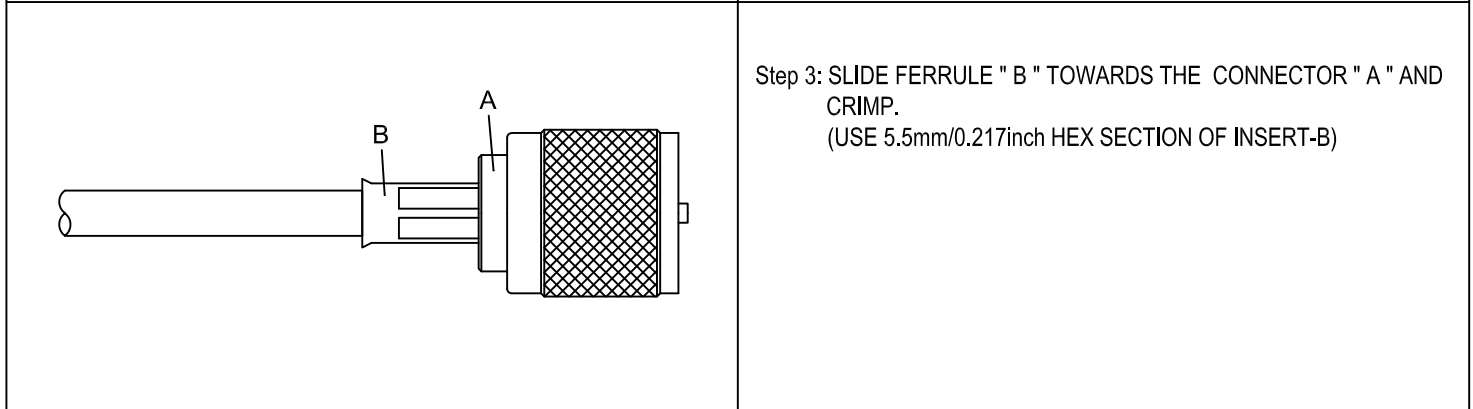
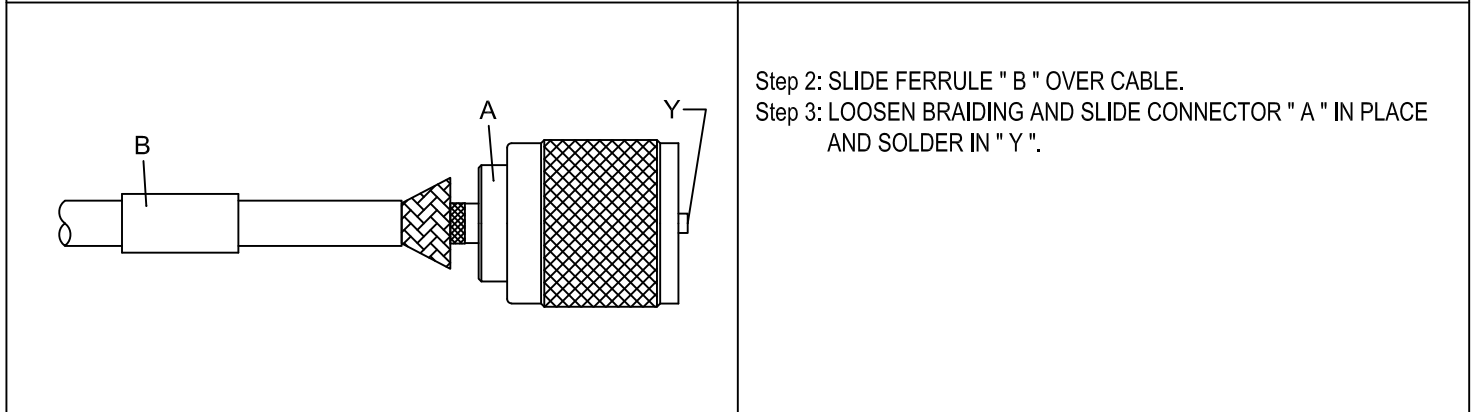
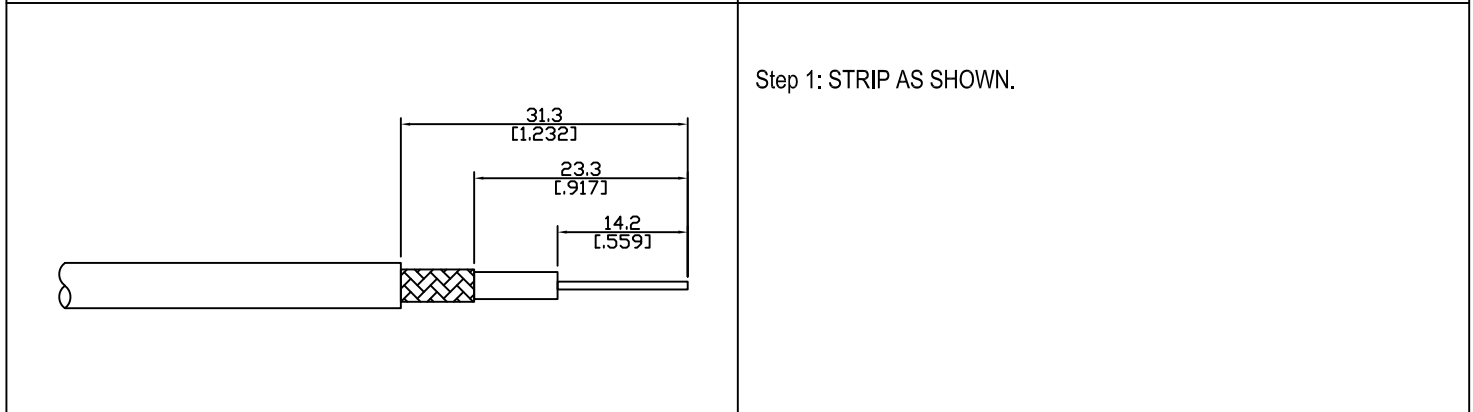

DIAGRAM	ASSEMBLY INSTRUCTION
---------	----------------------



This part number complies with RoHS.

Notice: JYEBAO reserves the right to make modifications deemed appropriate.

APPROVED	CHECKED	DRAWING
		<i>Albert</i>