

TOSHIBA

**155 Mbps
PCI-ATM
Segmentation and
Reassembly Chip**

1 9 9 7

T C 3 5 8 5 6 A F

V E R S I O N 2 . 4

D A T A B O O K

© 1997 Toshiba America Electronic Components, Inc.

Published in November, 1997

Toshiba products described in this document are not authorized for use as critical components in life support systems without the written consent of the appropriate officer of Toshiba America, Inc. Life support systems are either systems intended for surgical implant in the body or systems which sustain life. A critical component is any component of a life support system whose failure to perform may cause a malfunction or failure of the life support system, or may affect its safety or effectiveness.

The information in this document has been carefully checked and is believed to be reliable. However, no responsibility can be assumed for inaccuracies that may not have been caught. All information in this document is subject to change without prior notice. Furthermore, Toshiba cannot assume responsibility for the use of any license under the patent rights of Toshiba or any third parties.

This technical data may be controlled under U.S. Export Administration Regulations and may be subject to the approval of the U.S. Department of Commerce prior to export. Any export or re-export, directly or indirectly, in contravention of the U.S. Export Administration Regulations is strictly prohibited.

Brand names and product names mentioned herein may be trademarks or registered trademarks of their respective companies.

Chapter 1	Introduction	
	Features	1
	Benefits	1
	Description	2
	Package Pinout	3
	Pin Diagram.....	4
Chapter 2	Pin Definitions and Descriptions	
	Signal Type Definition	5
	Pin Description	5
Chapter 3	Electrical Characteristic	
	Absolute Maximum Ratings	11
	DC Characteristics.....	11
Chapter 4	AC Characteristics	
	Clock Input Timing	13
	CLK66 Input Timing.....	13
	CLK Input Timing.....	13
	PCI I/F Timing.....	14
	PCI I/F Timing Specification	14
	OFF Chip SRAM I/F Timing	15
	SRAM Read Timing	15
	SRAM Write Timing	16
	UTOPIA I/F Timing	17
	UTOPIA I/F Timing Specification	17
	Peripheral I/F Timing	18
	Peripheral I/F Read Timing	18
	Peripheral I/F Write Timing	19
	Peripheral I/F Reset Timing	20
Chapter 5	TC35856AF Feature Description	
	PCI Bus Interface	21
	Reversible UTOPIA-Compliant PHY Interface	21
	AAL5 Segmentation and Reassembly	21
	Segmentation and Reassembly on DMA	22
	4K Simultaneous Transmit and Receive VCs	22
	Raw Cell Support	22
	OAM and RM CRC-10 Support	22
	STS-3c/STM-1 Line Rates	23
	CBR Support	23
	ABR and UBR Support	23
	FLOWmaster™ Support	23
	Generic Flow Control (GFC) Support	24
	MPEG Support	24

Peripheral Interface	24
Small On-board Memory Requirements	25
Scaleable Architecture	25

Chapter 6

Functional Description

Introduction	27
Conventions	27
Transmit Functional Description	28
Tx Slots	28
Tx Slot Descriptors	29
TX Free and Active Slot Lists	31
Receive Functional Description	41
Rx Slots	41
Rx Slot_Tags	43
Posting Rx Slots	43
RX Free Slot FIFOs	44
RX Data FIFO	45
Rx Raw Cell Status Longwords	45
Rx Status Reports and the Rx Report Queue	46
RX Congestion Handling	50
AAL5 Reassembly Timeout	52
Interrupts	53
Overview	53
IOC Interrupts	53
Peephole Interface Functional Description	54
Overview	54
PCI Subsystem ID Registers	57
Host Utilization of Peephole Interface	57
Peripheral Interface Functional Description	58
General Description	58
PH to PRF Interface	58
PRF Interface to Chip I/O Interface	58
Peripheral Interface Access to PCI Subsystem ID Registers	60
Sample of the TC35856AF Module Interface	60
PCI Interface Functional Description	62
Cycle Code Support and Aliasing	62
Configuration Mode	62
Slave Mode	68
Master Mode	68
PHY Interface Functional Description	69
Functional Overview	69
Reverse UTOPIA Mode	69
GFC Control	70

Chapter 7

TC35856AF Address Map and CSR Bit Assignments

PCI Memory and I/O Space.....	73
PCI Configuration Space.....	77

Chapter 8	CSR Descriptions	79
Chapter 9	Test Support	93
Chapter 10	Off-Chip SRAM Requirements and Utilization	95
	Memory Configuration Supported	95
	Mapping of SRAM Structures	95
	256-VC Mode	95
	1K-VC Mode	96
	4K-VC mode (new).....	97
	Description of SRAM Structures	97
	Rx Free Slot FIFOs	97
	Rx Slot_Tags	98
	Rx Slot_Tag VC State Table	98
	Rx VC State Table	99
	Tx VC State Table	100
	ABR Parameter Table	101
	ABR Value Table	102
	RM Cell Data Table	103
	Tx Slot Descriptors	104
	ABR/UBR Schedule Table	104
	CBR Schedule Tables	104
	ACR Lookup Table	104
Appendix A	Host Memory Logical Structures	105
Appendix B	ACR Lookup Table	107
Appendix C	Restrictions of TC35856AF	109
Appendix D	Revision	111

This page left blank intentionally

Features

- Full support for ABR traffic
- Host memory-based Frame segmentation and reassembly
- Full line rate
- Supports AAL5, raw cells and MPEG
- Supports up to 4K VCs
- PCI Rev. 2.1 compliant (32 bit @ 33MHz)
- UTOPIA Level II interface (8 bit @ 33MHz)
 - Reversible UTOPIA for switch applications
- CBR, ABR and UBR support
- Optional support for FLOWmaster™ and Generic Flow Control
- 208 pin PQFP
- Operating voltage: 3.3V internal, 5V [tolerant] I/O dual power supply

Benefits

- UNI 4.0 compliant
- Full performance is achieved on simultaneous transmission and reception
- Savings in local memory cost
- High performance
- Full ATM benefits
- Ideal for clients and servers

Description

The TC35856AF is a single-chip, 155 Megabits per second (Mbps) segmentation and reassembly (SAR) device with a PCI interface. It has a hardware implemented ATM Forum-compliant Available Bit Rate (ABR) service, which provides rate-based traffic management control. The TC35856AF provides MPEG support for multimedia applications and provides end-to-end connections with a high quality of service. It is targeted for high-speed, high-bandwidth server applications and switches connecting legacy LANs to the ATM backbone.

The TC35856AF, designed in 0.4 micron CMOS uses host memory-based frame segmentation and reassembly, which leads to savings in local memory costs. The TC35856AF supports the latest ATM specifications for UNI 4.0, which means that it is the first to support CBR, ABR and UBR service classes. Support for other classes of service is provided via raw 52-byte cells. In addition to the end-to-end flow control provided by the ABR service class, the device provides Generic Flow Control support to maintain transmit bandwidth for uncontrolled VCs. Digital's FLOWmaster™ flow control is also supported to provide zero cell loss, best-effort quality of service with increased reliability.

With the addition of this device, Toshiba will provide a complete Asynchronous Transfer Mode (ATM) solution for Network Interface Cards (NIC) targeted for servers. The TC35856AF is designed to work with new standards-compatible 155Mbps SONET framer chips from Toshiba and the company's optical transceivers.

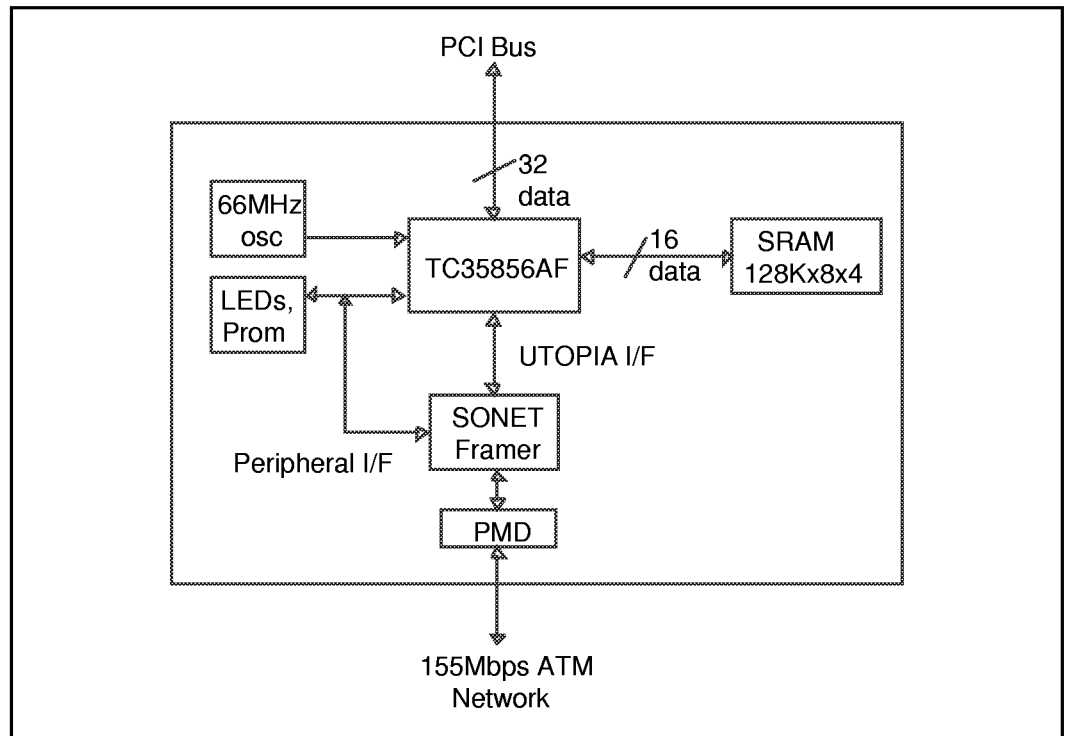

Figure 1-1 Typical NIC Implementation Using the TC35856AF

Package Pinout

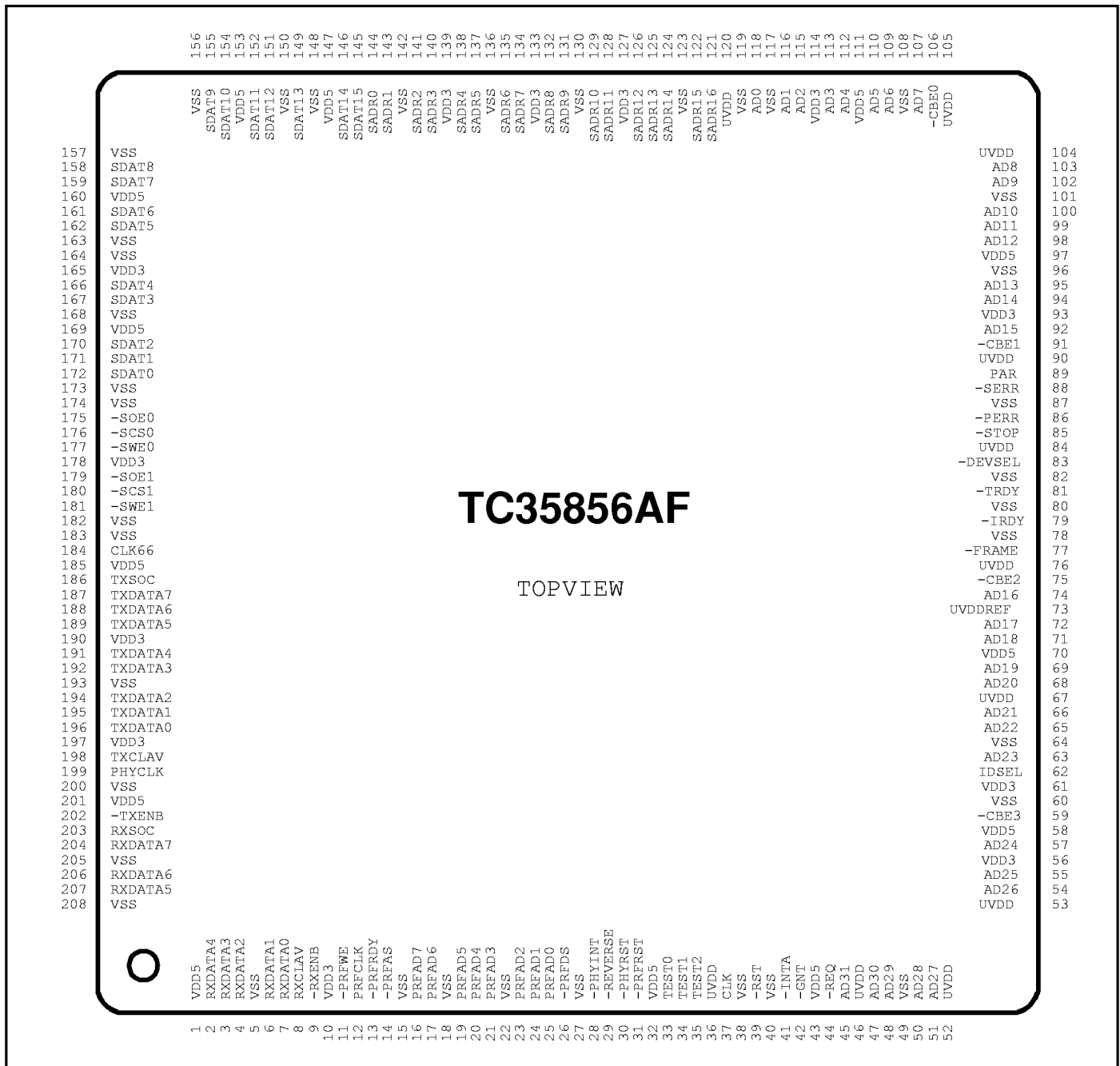

Figure 1–2 Package Pinout TC35856AF

Pin Diagram

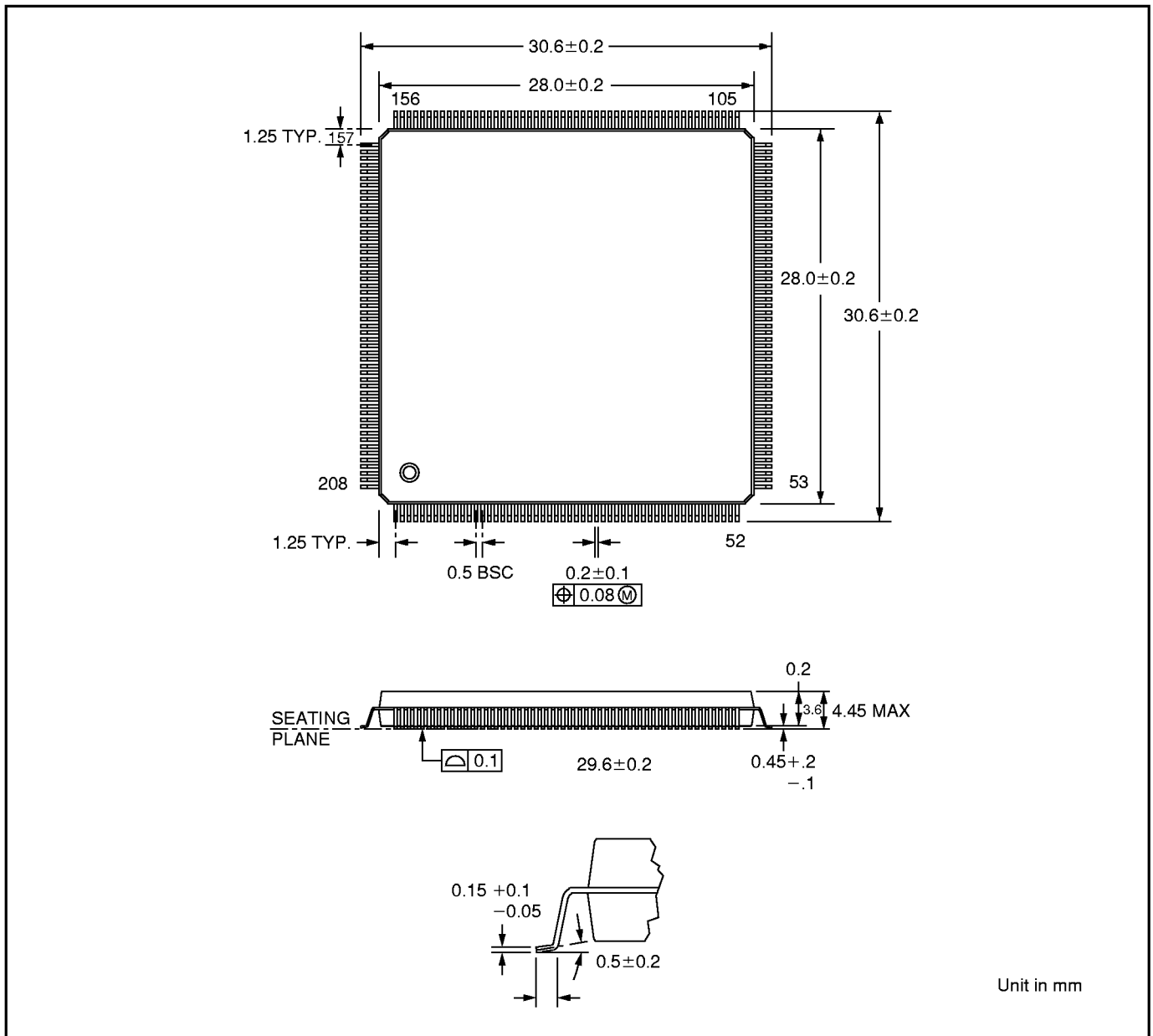

Figure 1-3 QFP208-P-2828 (208-Pin Plastic Quad Flat Package)

Signal Type Definition

The following signal type definitions are from the view point of TC35856AF. The symbol "-" before a signal name denotes an active-low signal.

Signal Type	Definition
TI	TTL level input pin.
TO	TTL level output pin.
TIO	TTL level bi-directional pin.
UI	Universal PCI-bus specific input pin.
UO	Universal PCI-bus specific output pin.
UOD	Universal PCI-bus specific open drain output.
UIO	Universal PCI-bus specific bi-directional pin.
PU	I/O buffer includes pull-up resistor.
3V	3.3V output pin.
5V	5V input or bidirectional pin.
3/5V	Input/Output level depends on UVDD.

Pin Description

Table 2-1 UTOPIA Interface - 26 pins

Signal Name	Pin No.	Type	Description
TXDATA<7:0>	187-189, 191,192, 194-196	TO (3V)	Transmit cell data bus that carries the ATM cell octets that are written into the transmit FIFO of the SONET Framing chip. This bus is valid only when -TXENB is asserted.
TXSOC	186	TO (3V)	Transmit start of cell. When asserted high, marks the start of a cell (first octet of an ATM cell) on the TXDATA bus.
TXCLAV	198	TI (5V)	Transmit cell available. In cell mode, asserted high to indicate that the PHY chip can accept a complete cell. In octet mode, asserted low to indicate that the PHY chip can accept no more than 4 octets of data.
-TXENB	202	TO (3V)	Transmit write strobe. When asserted low, indicates that the TXDATA bus contains valid ATM cell octets.
RXDATA<7:0>	204,206, 207,2-4, 6,7	TI (5V)	Receive cell data bus that carries the ATM cell octets read from the receive FIFO in the PHY chip.
RXSOC	203	TI (5V)	Receive start of cell. When asserted high, marks the start of cell (first octet of an ATM cell) on the RXDATA bus.

Table 2-1 UTOPIA Interface - 26 pins (continued)

RXCLAV	8	TI (5V)	Receive cell available signal. In cell mode, asserted high to indicate that a full cell may be read from the PHY chip. In octet mode, asserted low to indicate that a single octet may be read from the PHY chip.
-RXENB	9	TO(3V)	Receive read strobe. When asserted low, indicates that TC35856AF is ready to accept data read from the PHY chip.
PHYCLK	199	TIO PU (5V)	PHY chip clock that should be used as both the transmit write clock and receive read clock for the PHY chip in normal mode. In reversed Utopia mode, this pin is the input PHY clock.
PHYINT	28	TI (5V)	PHY chip interrupt. When asserted, indicates an unmasked interrupt source is active on the PHY chip. The polarity with which TC35856AF interprets this signal is programmable. This signal is asynchronous to PHYCLK.
-PHYRST	30	TO(3V)	Active-low reset signal for PHY chip. This signal is asynchronous to PHYCLK.
-REVERSE	29	TI (5V)	PHYCLK input enable. When asserted low, PHYCLK pin enters input mode. When asserted high, PHYCLK pin outputs a half frequency clock of CLK66.

Table 2-2 Off-chip SRAM Interface - 39 pins

Signal Name	Pin No.	Type	Description
SDAT<15:0>	*1	TIO(5V)	On board memory data bus that is used to interface with 15ns on board SRAMs that are used to hold VC states, transmit schedule table, VC list, receive free slot lists and other control information.
SADR<16:0>	*2	TO(3V)	On board memory address bus that is used to access the data structures in the on board SRAMs.
-SCS<1:0>	180,176	TO(3V)	On board memory chip select lines used to select between two different word-wide banks of SRAM. These signals are active-low signals.
-SWE<1:0>	181,177	TO(3V)	On board memory write enable lines when asserted low simultaneously with -SCS indicate that TC35856AF is writing one of the word-wide banks of on board SRAMs.
-SOE<1:0>	179,175	TO (3V)	On board memory output enables when asserted low simultaneously with -SCS indicate TC35856AF is expecting a given bank of on-board SRAMs to drive the SDAT bus lines.

Note:

*1: SDAT<15:0> 145, 146, 149, 151, 152, 154, 155, 158, 159, 161, 162, 166, 167
170-172,

*2: SADR<14:0> 121-122, 124-126, 128, 129, 131, 132, 134, 135, 137, 138, 140, 141, 143, 144

Table 2-3 Peripheral Interface - 14 pins

Signal Name	Pin No.	Type	Description
PRFAD<7:0>	16,17, 19-21, 23-25	TIO PU (5V)	In normal operation, a multiplexed bus that contains address and data for accessing on board control and status registers, MAC address ROMs, PHY device CSRs, etc. This bus drives address bits when the signal -PRFAS is asserted (2 address cycles are supported, so that a 16-bit address space is directly accessible) and drives write data when the signal -PRFDS is asserted. Read data is input through this bus when the -PRFRDY line is asserted.
-PRFWE	11	TO (3V)	Peripheral Interface write enable output. When asserted low, it indicates that TC35856AF is initiating a Peripheral Interface write access.
-PRFAS	14	TO (3V)	Peripheral Interface address strobe. When asserted low, it indicates that the PRFAD bus contains the address of a TC35856AF initiated peripheral device access cycle. Asserted low for 2 cycles of PRFCLK; the most significant address bits of an access are driven during the first cycle, and the least significant during the second cycle.
-PRFDS	26	TO (3V)	Peripheral Interface data strobe. When asserted low, it indicates that TC35856AF is driving data on the PRFAD bus during a write access, or that a peripheral device may drive data on the PRFAD bus during a read access.
-PRFRDY	13	TI (5V)	Peripheral Interface ready signal. When asserted low during a write, it indicates that the addressed peripheral device has latched the write data. When asserted low during a read, it indicates that the peripheral device is driving valid data on the PRFAD bus.
PRFCLK	12	TO (3V)	Peripheral Interface clock. 33.33MHz clock to which all Peripheral Interface outputs are synchronized, and to which all inputs must be synchronized.
-PRFRST	31	TO (3V)	In normal operation, Peripheral Interface reset. The assertion of this signal is asynchronous to PRFCLK, while the deassertion is synchronous to PRFCLK. This signal is asserted whenever -PCIRST is asserted. It is not affected by TC35856AF soft reset (bit 0 of the TC35856AF_Cntrl2 register). In NAND_Enb test mode, this signal is output of NAND chain.

Table 2-4 PCI Bus Interface - 50 pins

Signal Name	Pin No.	Type	Description
CLK	37	UI (3/5V)	PCI bus clock that provides the timing for TC35856AF for its PCI bus related operations. Note that in PCI systems the frequency for this clock can vary between nominal DC and 33.333MHz, but TC35856AF can only guarantee work properly with frequency between 16.667MHz to 33.333MHz.
-RST	39	UI (3/5V)	PCI bus reset when asserted low it will force the TC35856AF to undergo a reset process. This signal is asynchronous to the CLK and when asserted, it must stay asserted for at least 20 CLK cycles after the clock is stable.
AD<31:0>	*3	UIO (3/5V)	Multiplexed bus that either contains address during the address phase, or contains data during the data phase of a PCI bus transaction.
-CBE<3:0>	59,75,91,106	UIO (3/5V)	Multiplexed bus that either contains PCI bus commands during the address phase, or contains byte enables during the data phase of a PCI bus transaction.
PAR	89	UIO (3/5V)	Parity bit that contains the even parity across two buses AD<31:0> and -CBE<3:0>. TC35856AF drives this signal one CLK cycle after it was driving those buses, or verifies this signal one CLK cycle after it was receiving from the two buses.
-FRAME	77	UIO (3/5V)	Cycle frame when asserted low by a bus master it indicates the beginning and duration of an access.
-IRDY	79	UIO (3/5V)	Initiator ready when asserted low by a bus master it indicates that the bus master has placed data on the bus in a write operation, or is ready to accept data on the bus in a read operation.
-TRDY	81	UIO (3/5V)	Target ready when assertion low by a bus target agent it indicates that the target agent has placed data on the bus in a ready operation, or is ready to accept data in a write operation.
-STOP	85	UIO (3/5V)	Stop when asserted low it indicates the target agent is requesting the bus master to stop the current transaction.
-DEVSEL	83	UIO (3/5V)	Device select when asserted low it indicates the current bus access has been claimed by a target agent.
-REQ	44	UO (3/5V)	Request when asserted low by TC35856AF it indicates that it needs to obtain the PCI bus ownership in order to initiate Host memory access operations.
-GNT	42	UI (3/5V)	Grant when asserted low indicates that TC35856AF's request for the PCI bus ownership has been granted.
-PERR	86	UIO (3/5V)	Parity error when asserted low it indicates that data parity error has been detected during a PCI transaction.
-SERR	88	UOD (3/5V)	System error when asserted low it indicates that address parity error has been detected during a PCI transaction.
-INTA	41	UOD (3/5V)	Interrupt A when asserted low by TC35856AF it indicates the TC35856AF is requesting an interrupt service from the Host. Note this is a "level sensitive" signal.

Note:

*3: AD<31:0> 45, 47, 48, 50, 51, 54, 55, 57, 63, 65, 66, 68, 69, 71, 72, 74, 92, 94, 95, 98, 99, 100, 102, 103, 107, 109, 110, 112, 113, 115, 116, 118

Table 2-5 Miscellaneous - 79 pins

Pin Name	Pin No.	Type	Description
CLK66	184	TI	Clock input. Must be connected to a 66MHz oscillator with a duty cycle of 60/40 or better and a precision of 100ppm maximum.
UVDDREF	73	UI	Universal PCI interface voltage select. This pin should be connected to the UVDD pins.
TEST<2:0>	35,34,33	TI	Test mode control. These pins are used to place TC35856AF in one of 6 test modes to facilitate both chip testing and board-level testing. They are decoded as follows: 000 - Pattern1 001 - Pattern2 010 - Reserved 011 - Reserved 100 - Hi-Z 101 - NAND_Enb 110 - Reserved 111 - Normal operation
UVDD	*4	VDD	Universal PCI I/O supply. These pins should be connected to the PCI Vi/o board contacts on a Universal board, to the +5V contacts on a +5V board, and to the +3.3V contacts on a +3.3V board.
VDD5	*5	VDD	+5V I/O supply.
VDD3	*6	VDD	+3.3V input buffer and internal logic supply .
VSS	*7	VSS	Common ground.

Note:

- *4: UVDD 36, 46, 52, 53, 67, 76, 84, 90, 104, 105, 120
- *5: VDD5 1, 32, 43, 58, 70, 97, 111, 147, 153, 160, 169, 185, 201
- *6: VDD3 10, 56, 61, 93, 114, 127, 133, 139, 165, 178, 190, 197
- *7: VSS 5, 15, 18, 22, 27, 38, 40, 49, 60, 64, 78, 80, 82, 87, 96, 101, 108, 117, 119, 123, 130, 136, 142, 148, 150, 156, 157, 163, 164, 168, 173, 174, 182, 183, 193, 200, 205, 208

This page left blank intentionally

Absolute Maximum Ratings

Table 3-1 Absolute Maximum Ratings

Vdd (5V)	Supply Voltage (5V)	-0.5V to 7.0V
Vdd (3V)	Supply Voltage (3V)	-0.5V to 5.0V
Vdd (PCI)	Supply Voltage (PCI)	TBD
Vin (5V)	Input Voltage (5V)	-0.5V to Vdd (5V) + 0.5V
Vin (PCI)	Input Voltage (PCI)	TBD
Pd	Power Dissipation	1.5W
Tsolder	Soldering Temperature (10sec)	240°C
Tstg	Storage Temperature	-65°C to 150°C
Topr	Operating Temperature	0°C to 70°C

DC Characteristics

Table 3-2 Absolute Maximum Ratings

		Min.	Typ.	Max.	Unit
Vdd (5V)	Supply Voltage (5V)	4.75	5.00	5.25	V
Vdd (3V)	Supply Voltage (3.3V)	3.0	3.3	3.6	V
Iddd (5V)	Operating Current (5V)	TBD			
Iddd (3V)	Operating Current (3.3V)	TBD			
Iih	Input High Current	TBD			
Iil	Input Low Current	TBD			

Table 3-3 5V Input/Output and Bi-directional

		Min.	Typ.	Max.	Unit
Vih	Input High Voltage	2.0	–	–	V
Vil	Input Low Voltage	–	–	0.8	V
Voh	Output High Voltage (IOH = -2.5mA)	2.4	–	–	V
Vol	Output Low Voltage (IOL = 2.5mA)	–	–	0.4	V

Table 3-4 3V Output

		Min.	Typ.	Max.	Unit
Voh	Output High Voltage (IOH = -2.5mA)	2.4	–	–	V
Vol	Output Low Voltage (IOL = 2.5mA)	–	–	0.4	V

Table 3-5 UTOPIA I/F Input/Output

		Min.	Typ.	Max.	Unit
Vih	Input High Voltage	2.0	–	–	V
Vil	Input Low Voltage	–	–	0.8	V
Voh	Output High Voltage (IOH = -4.0mA)	2.4	–	–	V
Vol	Output Low Voltage (IOL = 4.0mA)	–	–	0.4	V

Table 3-6 DC Characteristics for 5V PCI

		Min.	Typ.	Max.	Unit
Vdd (PCI)	Supply Voltage (5V)	4.75	5	5.25	V
Vih	Input High Voltage	2.0	–	–	V
Vil	Input Low Voltage	–	–	0.8	V
Voh	Output High Voltage (IOH = -2.0mA)	2.4	–	–	V
Vol	Output Low Voltage (IOL = 6mA)	–	–	0.55	V
Iih	Input High Current	–	–	70	μA
Iil	Input Low Current	–	–	-70	μA

Table 3-7 DC Characteristics for 3.3V PCI

		Min.	Typ.	Max.	Unit
Vdd (PCI)	Supply Voltage (5V)	3.0	3.3	3.6	V
Vih (PCI)	Input High Voltage	0.5 Vdd (PCI)	–	–	V
Vil (PCI)	Input Low Voltage	–	–	0.4 Vdd (PCI)	V
Voh	Output High Voltage (IOH = -2.0mA)	0.9 Vdd (PCI)	–	–	V
Vol	Output Low Voltage (IOL = 6mA)	–	–	0.1 Vdd (PCI)	V
Iil	Input Leakage	–	–	+/-10	μA

Clock Input Timing

CLK66 Input Timing

Jan. 1997

Table 4-1 CLK66 Input Timing

No.	Parameter	Min.	Typ.	Max.	Unit
1	tCYC66 CLK66 cycle time	15ns ± 50ppm			ns
2	tCYC66 CLK66 duty time	50 ± 10			%

CLK Input Timing

Nov. 1996

Table 4-2 CLK Input Timing

No.	Parameter	Min.	Typ.	Max.	Unit
1	tCYCCLK cycle time (*1)	30	–	60	ns
2	tHIGHCLK high time	11	–	–	ns
3	tLOWCLK low time	11	–	–	ns

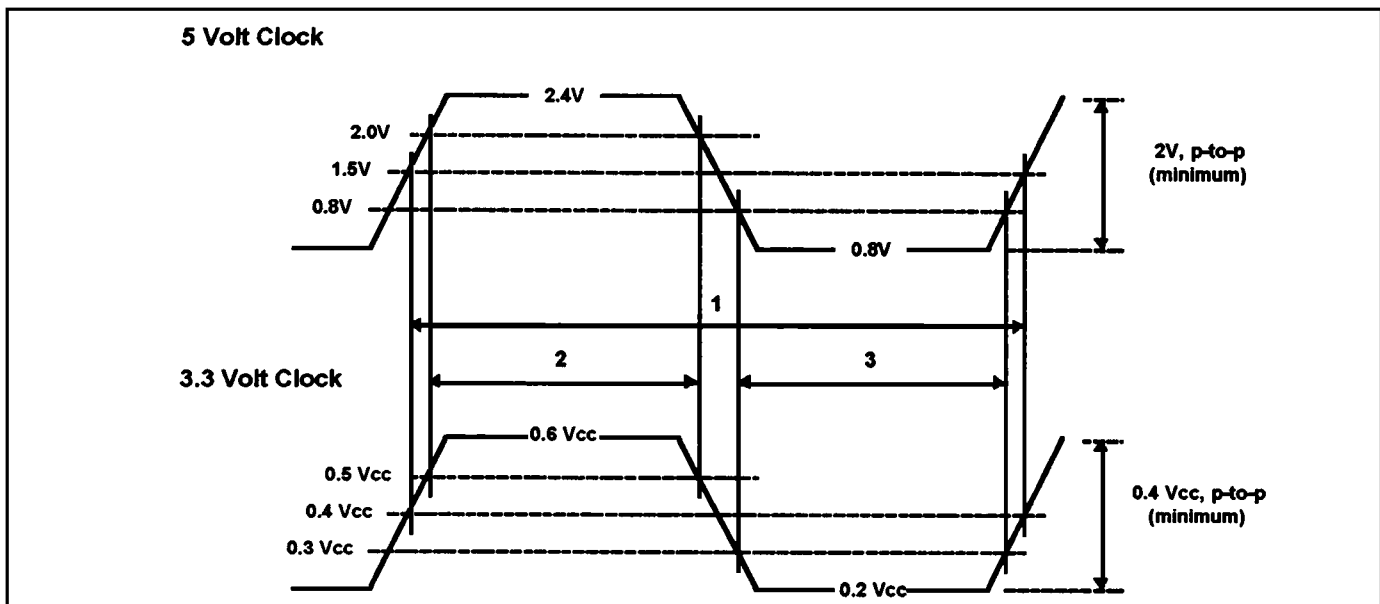

Figure 4-1 PCI Clock Input Requirement

PCI I/F Timing

PCI I/F Timing Specification

Nov. 1996

Table 4-3 PCI I/F Timing Specification

No.	Parameter	Min.	Typ.	Max.	Unit
1	tVAL CLK to Signal Valid Delay -bussed signals	2	-	11	ns
1	tVAL(otp) CLK to Signal Valid Delay -point to point	2	-	12	ns
2	tON Flood to Active Delay	2	-	-	ns
3	tOFF Active to Float Delay	-	-	28	ns
4	tSU Input Set up Time to CLK -bussed signals	7	-	-	ns
4	tSU(otp) Input Set up Time to CLK (-GNT signal)	10	-	-	ns
5	tH Input Hold Time from CLK	0	-	-	ns

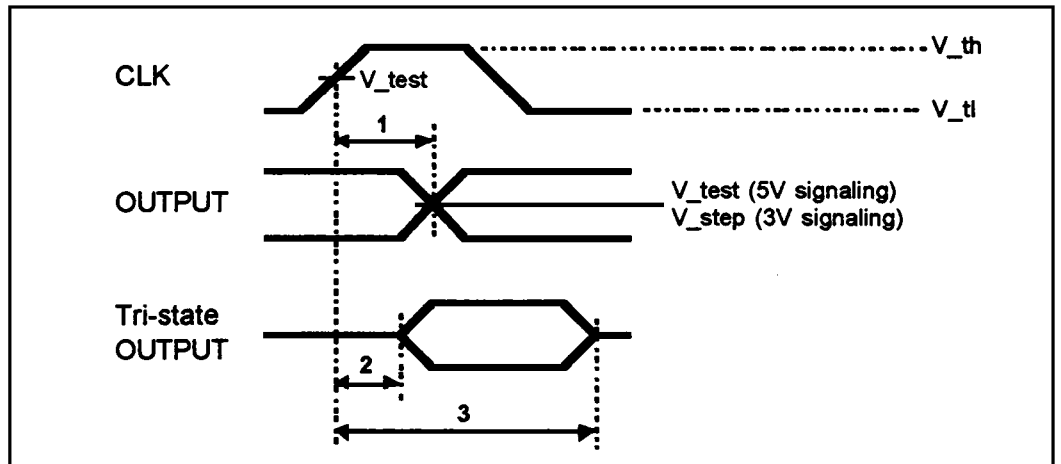

Figure 4-2 PCI I/F Output Timing

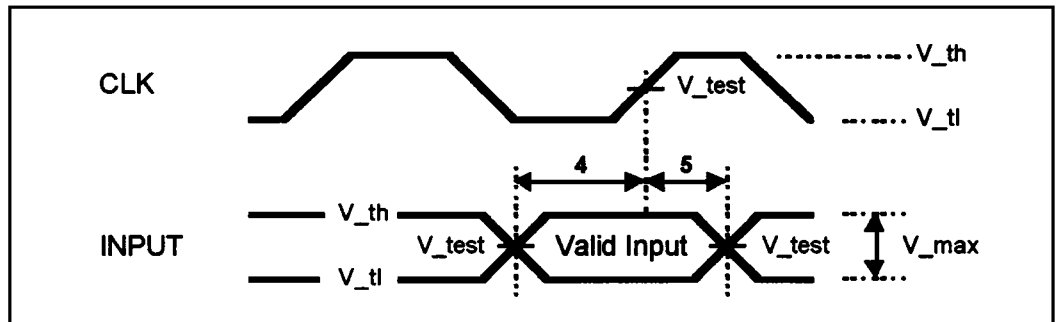

Figure 4-3 PCI I/F Input Timing

Symbol	5V Signaling	3V Signaling	Unit
V _{th}	2.4	0.6V _{cc}	V
V _{tl}	0.4	0.2V _{cc}	V
V _{test}	1.5	0.4V _{cc}	V
V _{step} (rising)	n/a	0.285V _{cc}	V
V _{step} (falling)	n/a	0.615V _{cc}	V
V _{max}	2.0	0.4V _{cc}	V

OFF Chip SRAM I/F Timing

SRAM Read Timing

Table 4-4 SRAM Read Timing

No.	Parameter	Min.	Typ.	Max.	Unit
1	t _{ACC} Address access time	–	–	17.0	ns
2	t _{OH} Read valid data hold time from valid address	0.0	–	–	ns
3	t _{CO} -SCS↓ to Read data valid	–	–	17.0	ns
4	t _{COV} -SCS↓ to -SOE↓ time	2.0	–	–	ns
5	t _{ODO} SRAM data invalid time from -SOE↑	–	–	8.0	ns
6	t _{OCH} -SCS hold time from -SOE↑	0.0	–	–	ns
7	t _{OE} -SOE↓ to read data valid	–	–	12.0	ns
8	t _{OEE} -SOE↓ to SRAM output drive	0.0	–	–	ns
9	t _{OW} -SOE↑ to Write data drive	8.0	–	–	ns

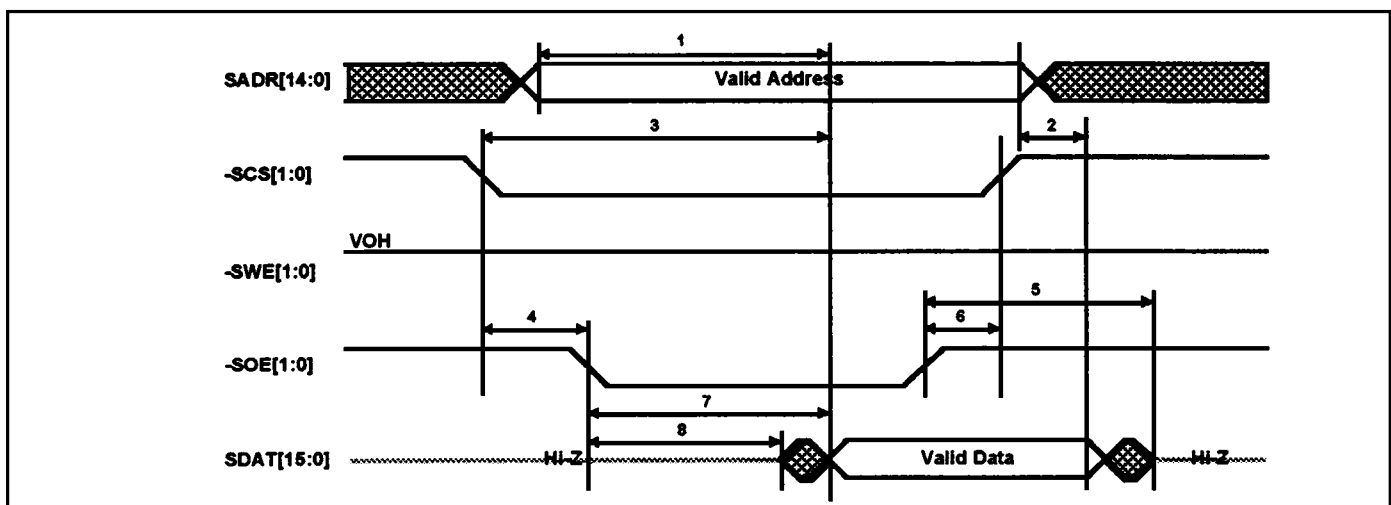

Figure 4-4 Single SRAM Read Timing

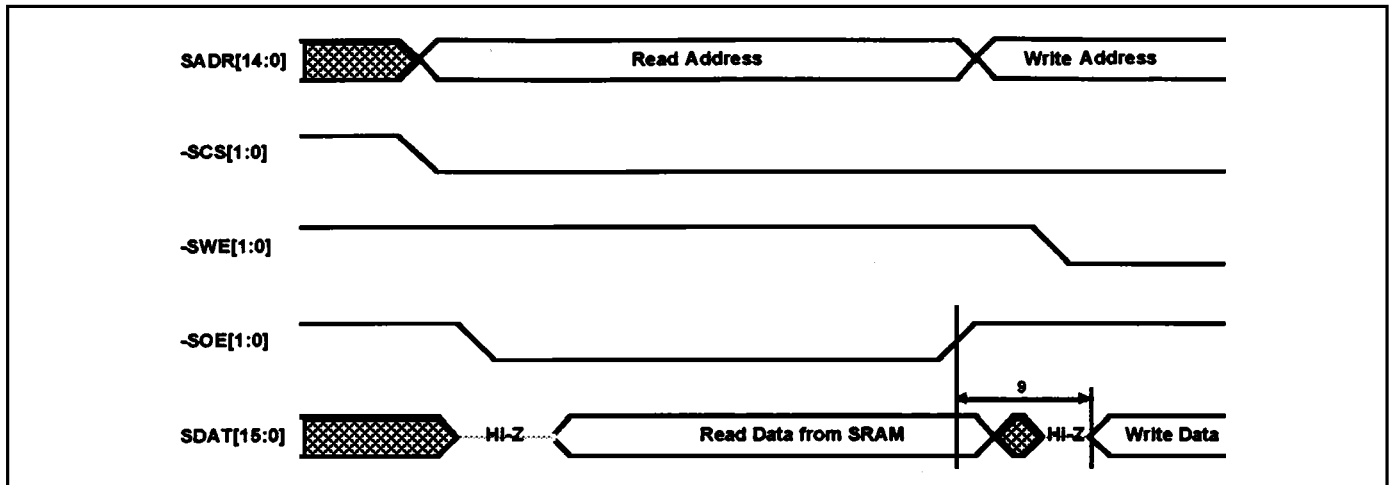

Figure 4-5 Read Cycle Before Write Cycle

SRAM Write Timing

Table 4-5 SRAM Write Timing

No.	Parameter	Min.	Typ.	Max.	Unit
1	tAW Address valid to write end time	15.0	-	-	ns
2	tWR Address hold time	4.0	-	-	ns
3	tAS Address setup time	4.0	-	-	ns
4	tCW Chip select time	15.0	-	-	ns
5	tWP -SWE width time	12.0	-	-	ns
6	tDS Write data setup time	10.0	-	-	ns
7	tDH Write data hold time	4.0	-	-	ns
8	tWO Data Hi-Z to -SOE↓	4.0	-	-	ns

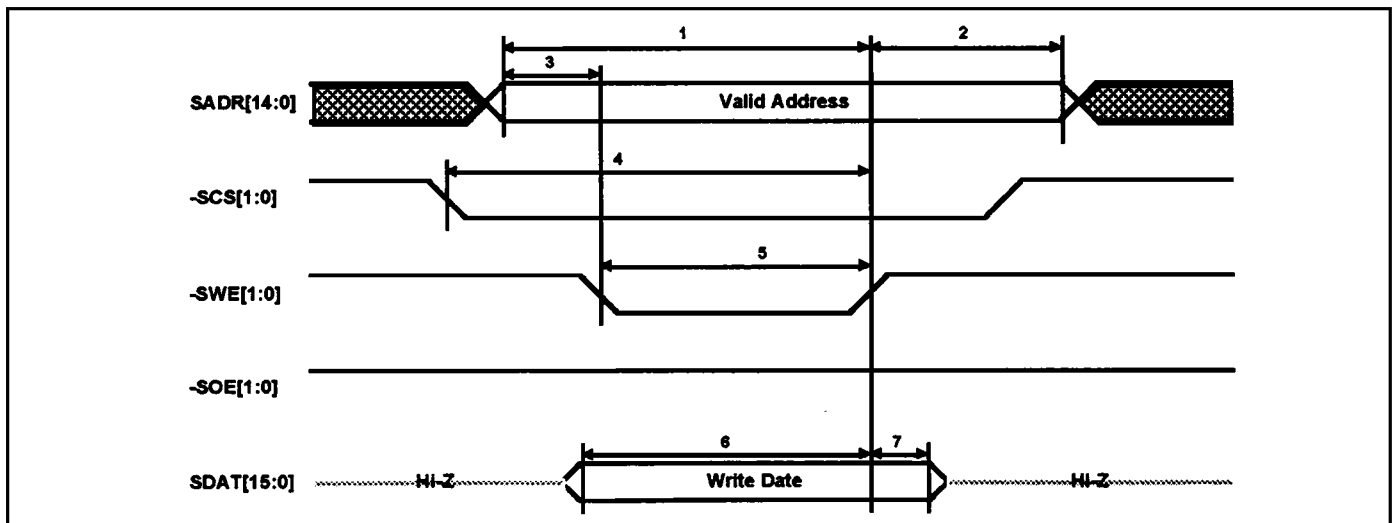
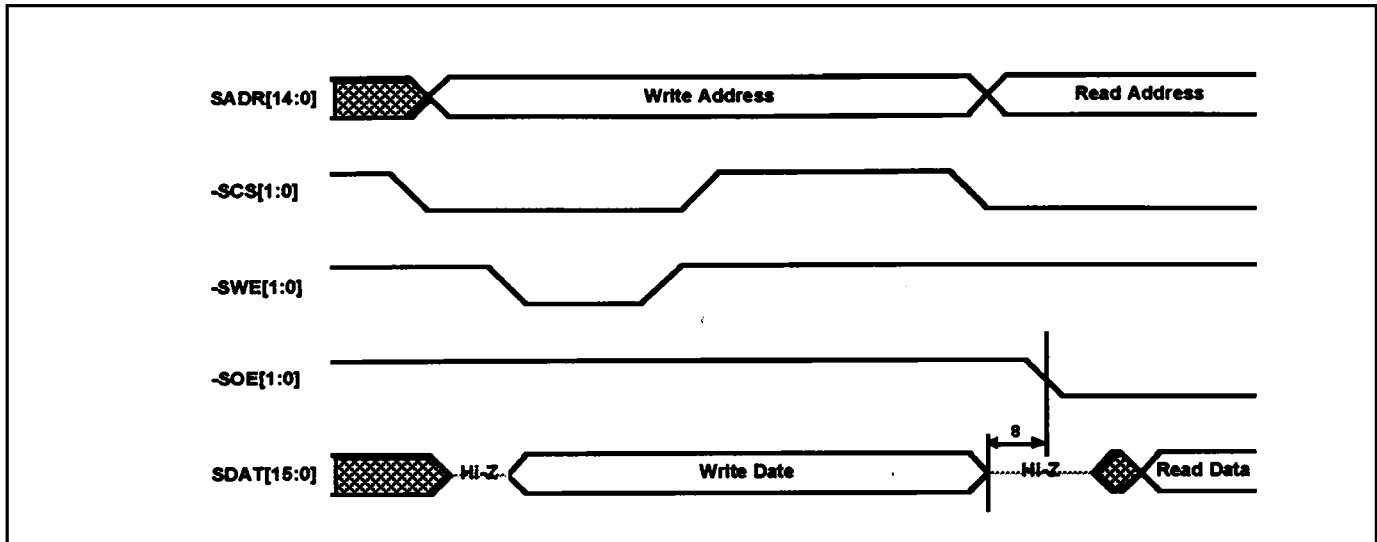

Figure 4-6 Single SRAM Write Timing



Note: TC35856AF keeps outputting write data on SDAT bus, if no succeeding read or write cycle follows the write cycle.

Figure 4-7 Write Cycle Before Read Cycle

UTOPIA I/F Timing

UTOPIA I/F Timing Specification

Table 4-6 UTOPIA I/F Timing Specification

No.	Parameter	Min.	Typ.	Max.	Unit
1	tUOD UTOPIA output data valid delay from PHYCLK↑	1.0	-	21	ns
2	tUIS UTOPIA input data setup time from PHYCLK↑	8.0	-	-	ns
3	tUIH UTOPIA input data hold time from PHYCLK↑	1.0	-	-	ns

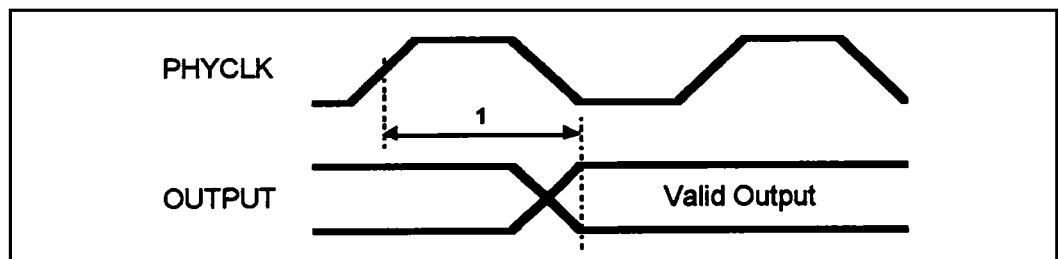

Figure 4-8 UTOPIA I/F Output Timing

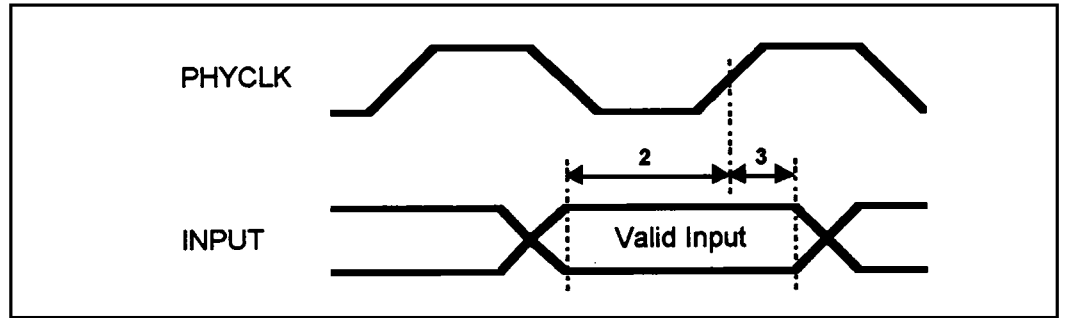

Figure 4–9 UTOPIA I/F Input Timing

Peripheral I/F Timing

Peripheral I/F Read Timing

Table 4-7 Peripheral I/F Read Timing

No.	Parameter	Min.	Typ.	Max.	Unit
1	tCKW PRFCLK pulse width	–	30	–	ns
2	tASD PRFAS valid delay from PRFCLK↑	–	–	18.0	ns
3	tASH PRFAS hold time from PRFCLK↑	2.0	–	–	ns
4	tDSD PRFDS valid delay from PRFCLK↑	–	–	18.0	ns
5	tDSH PRFDS hold time from PRFCLK↑	2.0	–	–	ns
6	tRDYS PRFRDY setup time from PRFCLK↑	15.0	–	–	ns
7	tRDYH PRFRDY hold time from PRFCLK↑	0.0	–	–	ns
8	tHAD PRFAD high address valid delay from PRFCLK↑	–	–	18.0	ns
9	tHAH PRFAD high address hold time from PRFCLK↑	2.0	–	–	ns
10	tLAD PRFAD low address valid delay from PRFCLK↑	–	–	18.0	ns
11	tLAH PRFAD low address hold delay from PRFCLK↑	2.0	–	–	ns
12	tADZ PRFAD low address disable time from PRFCLK↑	–	–	18.0	ns
13	tRDS Read data setup time from PRFCLK↑	15.0	–	–	ns
14	tRDH Read data hold time from PRFCLK↑	0.0	–	–	ns
15	tZAD PRFAD high address enable time from PRFCLK↑	–	–	18.0	ns

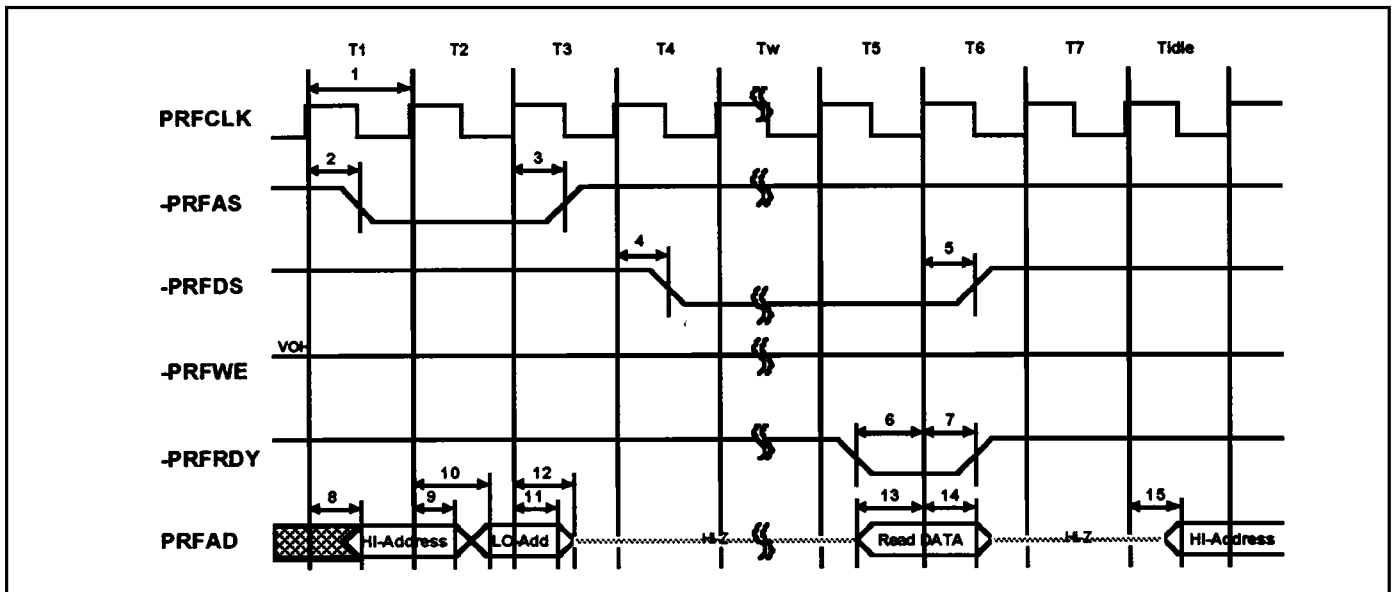

Figure 4-10 Peripheral I/F Read Timing

Peripheral I/F Write Timing

Table 4-8 Peripheral I/F Write Timing

No.	Parameter	Min.	Typ.	Max.	Unit
1	tWED PRFWE valid delay from PRFCLK \uparrow	-	-	18.0	ns
2	tWEH PRFWE hold time from PRFCLK \uparrow	2.0	-	-	ns
3	tWDD PRFAD write data valid delay from PRFCLK \uparrow	-	-	18.0	ns
4	tWDH PRFAD write data hold time from PRFCLK \uparrow	2.0	-	-	ns

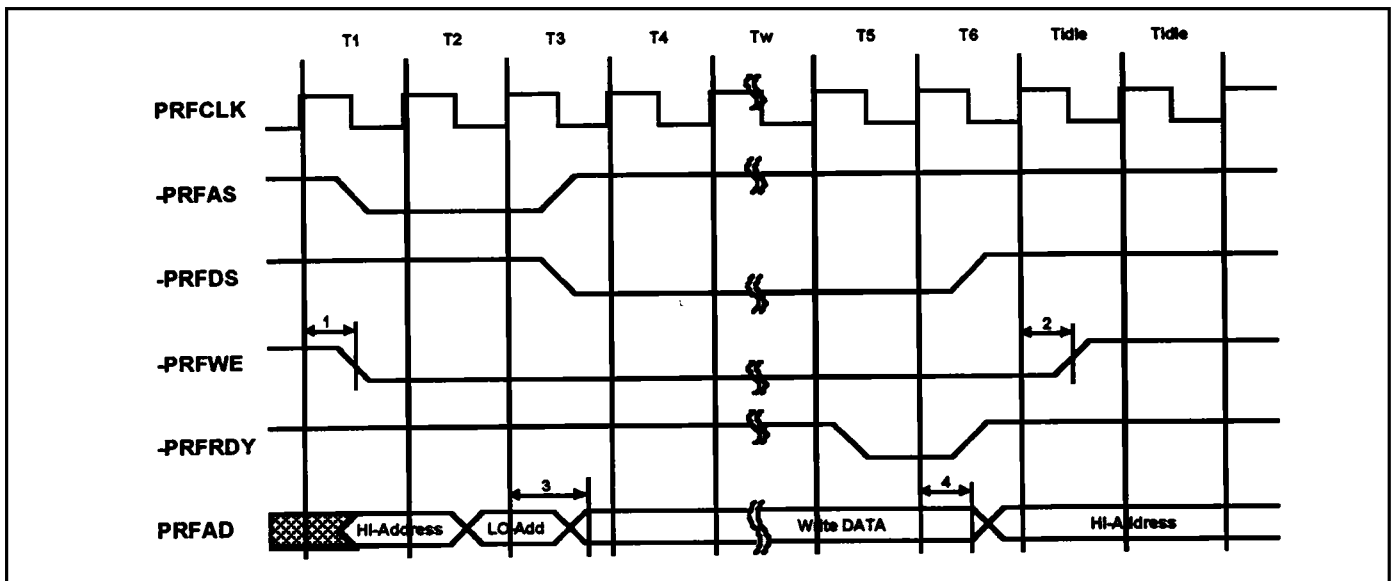
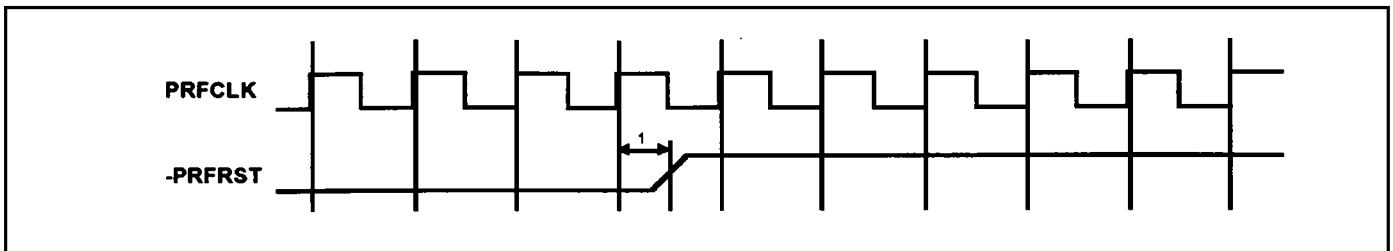

Figure 4-11 Peripheral I/F Write Timing

Peripheral I/F Reset Timing

Table 4-9 Peripheral I/F Reset Timing

No.	Parameter	Min.	Typ.	Max.	Unit
1	tRSD -PRFRST deassertion delay from PRFCLK↑	-	-	18.0	ns



Note: The assertion of -PRFRST is asynchronous to PRFCLK, while the deassertion is synchronous to PRFCLK. -PRFRST is asserted whenever -RST is asserted.

Figure 4-12 Peripheral I/F Reset Timing

The following sections provide a complete description of the feature set supported by the TC35856AF.

PCI Bus Interface

The TC35856AF interfaces directly to the PCI bus, per the *PCI Local Bus Specification, Revision 2.1*. A 32-bit PCI with Universal I/O is implemented. Multiple longword accesses (burst accesses) are supported both in bus master and in slave modes.

Reversible UTOPIA-Compliant PHY Interface

The line-side of the TC35856AF implements the industry-standard UTOPIA interface specification. Specifically, the UTOPIA level-2, 8-bit interface running at 33.333MHz only is supported.

The TC35856AF may also be connected directly to devices implementing the ATM layer of the UTOPIA specification (as opposed to the PHY layer) through its Reversible UTOPIA mode of operation. In Reversed UTOPIA mode, the TC35856AF acts as the UTOPIA PHY layer at the line-side interface. This is extremely useful in ATM switch applications, where the TC35856AF may be connected to the switch fabric through the same mechanism as all other ports in the switch.

AAL5 Segmentation and Reassembly

In the transmit direction, the driver provides the TC35856AF with complete AAL5 CPCS-PDUs including a 4-byte AAL5 CRC placeholder. The Pad, Control and Length fields provided by the driver must be correct, and are not checked by the TC35856AF. The AAL5 CRC need not be correct. The TC35856AF segments AAL5 PDUs, appends the cell headers to each ATM cell created by the segmentation process, computes AAL5 CRCs, and overwrites the placeholder CRCs with the computed CRCs in the transmitted PDUs. Segmentation and transmission of up to 4K AAL5 PDUs simultaneously is supported. In the receive direction, the TC35856AF may reassemble 4K AAL5 PDUs simultaneously. In addition, it calculates and verifies the AAL5 CRC and length fields of received AAL5 CPCS-PDUs.

Segmentation and Reassembly on DMA

Segmentation and Reassembly of AAL5 PDUs is done as the PDUs are DMA'd to and from host memory. This eliminates the need for large amounts of memory on the adapter.

4K Simultaneous Transmit and Receive VCs

The TC35856AF supports up to 4K Virtual Circuits simultaneously, in both the Receive and Transmit directions. This means that up to 4K AAL5 PDUs may be segmented and transmitted simultaneously (4K-way interleaving of AAL5 PDUs on the link), while 4K AAL5 PDUs are being simultaneously received and reassembled.

Raw Cell Support

In addition to extensive support for the AAL5 adaptation layer, the TC35856AF provides limited support for other adaptation layers via "raw" 52-byte cells.

OAM and RM CRC-10 Support

The TC35856AF can selectively (per cell) generate and append the CRC-10 field to transmitted raw cells under driver control. This function may be used for F4 and F5 OAM cells, or when transmitting AAL3/4 frames using the raw cell functionality. The TC35856AF will always generate and append the CRC-10 field to transmitted RM cells.

The TC35856AF will also selectively check the CRC-10 field of all received OAM and RM cells, and may selectively (per-VC) check the CRC-10 field of other cells. All cells which are found to have CRC-10 errors will be discarded by driver upon error report from TC35856AF.

Full Performance at STS-3c/STM-1 Line Rates

Although the STS-3c/STM-1 rate is specified to be 155.52Mbps, SONET overhead reduces the theoretical achievable data transfer rate to 149.76Mbps, ATM overhead to 135.632Mbps, AAL5 overhead to 135.220Mbps (with 9,180

Byte Classical IP SDUs), and Classical IP overhead to 135.102Mbps. The TC35856AF is capable of achieving this data rate on Alpha platforms under Digital Unix.

CBR Support

The TC35856AF supports the ATM Forum Constant Bit Rate (CBR) service class fully, with per-VC rates from ~3 Kbps to 149.76Mbps (at STS-3c/STM-1 line rates).

ABR and UBR Support

The TC35856AF provides full support for the ATM Forum UNI 4.0 Traffic Management Specification's ABR and UBR service classes. The ABR service class specifies a complex form of end-to-end rate-based flow control (with intermediate switches optionally acting as virtual sources and virtual destinations) using special cells known as RM cells to carry the rate control information. The TC35856AF is completely ABR-compliant, generating and processing ABR RM cells and providing per-VC rate control without driver intervention. The UBR service class specifies a peak cell rate per VC which is driver specified and generally not time-variant.

FLOWmaster™ Support

In addition to the end-to-end flow control provided by the ABR service class, the TC35856AF implements FLOWmaster credit-based flow control. This is a simple, robust, method of hop-by-hop flow control already shown to work well and implemented by several products in the market. FLOWmaster and ABR may operate either together or independently. In general, FLOWmaster is enabled on a per-link basis, whereas ABR is enabled on a per-VC basis.

Generic Flow Control (GFC) Support

The TC35856AF implements Generic Flow Control as specified in ITU-T SG 13 revised version documents I.361-TD41 and I.150-TD42, November 1994, Geneva. Group A controlled and uncontrolled VCs are supported. The TC35856AF maintains transmit bandwidth guarantees for uncontrolled VCs. GFC support is required by low cost ATM switches that are optimized for the desktop market.

MPEG Support

The TC35856AF provides MPEG support through two separate mechanisms:

- Segmentation of MPEG "super-packets", where each super-packet is segmented by the TC35856AF into multiple 8-cell AAL5 packets.
- Host-controlled insertion of "idle packets" in order to achieve exact rates and reduce the amount of buffering needed at the set-top.

MPEG super-packet segmentation is selected on a per-VC basis, and idle packet insertion is done on a per-packet basis, where idle packets may consist of any number of cells.

Peripheral Interface

The TC35856AF provides a general-purpose Peripheral Interface through which the host may access various on-board devices. These may include, but are not limited to:

- PHY chip CSRs
- MAC address ROM
- LEDs
- Jumpers
- Error-Logging EPROM
- PCI Subsystem and Subsystem Vendor ID Registers

The Peripheral Interface directly supports a 64KB address space and an 8-bit wide datapath.

Small On-board Memory Requirements

Because segmentation and reassembly is done on DMA, rather than in on-board memory, TC35856AF requires 512KB of on-board, 15ns SRAM in order to support 4K transmit and receive VCs, 128KB for 1K VCs and 64KB for 256 VCs. These low memory requirements contribute to an extremely cost-effective PCI-ATM adapter.

Scaleable Architecture

The TC35856AF architecture is designed to efficiently scale from low-cost desktop applications to high-end servers. For example, a family of the TC35856AF parts is planned which support from 128 VCs for the desktop to 4K VCs for high-end servers. Parts in the TC35856AF family will also feature virtually the same high-performance programming interface that is optimized for each application.

This page left blank intentionally

Introduction

In this chapter, a detailed overview of the operation of the TC35856AF is presented. The general hardware architecture and the driver operations needed to transmit and receive data within the framework of this architecture are both discussed in some detail. Figure 6-1 is a top-level diagram illustrating the general architecture of the TC35856AF. Since ATM is fundamentally a full-duplex technology, the transmit and receive operations of the TC35856AF are largely (though not completely) independent. Therefore, each operation is discussed separately in the text which follows, with the exception of the PCI, PHY and Peripheral interfaces, which are shared between the transmit and receive processes.

Conventions

The term longword (LW) refers to a 4-byte unit of data. The term Word (W) refers to a 2-byte unit of data. The Transmit (or tx) direction of data flow refers to data flowing from host memory, into the TC35856AF, and onto the link. The Receive (or rx) direction of data flow refers to data flowing from the link, into the TC35856AF, and then into host memory. The word packet used in this document refers to any of the following units of data:

- AAL5 CPCS-PDUs
- Raw cells. These are cells which are not part of an AAL5 CPCS-PDU. They may be F4 or F5 OAM cells, ABR RM cells, or cells for an AAL other than AAL5. Note that transmit RM cells are generated by the TC35856AF; the driver should never generate RM cells (although there is nothing in the TC35856AF to prevent the driver from doing so).

In many instances in the following text, the widths of fields in CSRs or logical structures will appear to be wider than necessary to support the intended functions of the CSRs or structures. This is due to the explicit desire to provide architectural scaleability in the TC35856AF. The TC35856F supported only up to 1K VCs however, all instances of the “VC” fields were 12-bits wide (rather than 10-bits wide) so that the TC35856AF could support up to 4K VCs with no significant architectural modifications.

There are many FIFOs and linked lists employed in the TC35856AF architecture. For both types of data structures, entries are written to the Tail of the structure, and read from the Head.

The multiplier K used after numbers (e.g., “1K”, “2K”) denotes the quantity 1024, not 1000.

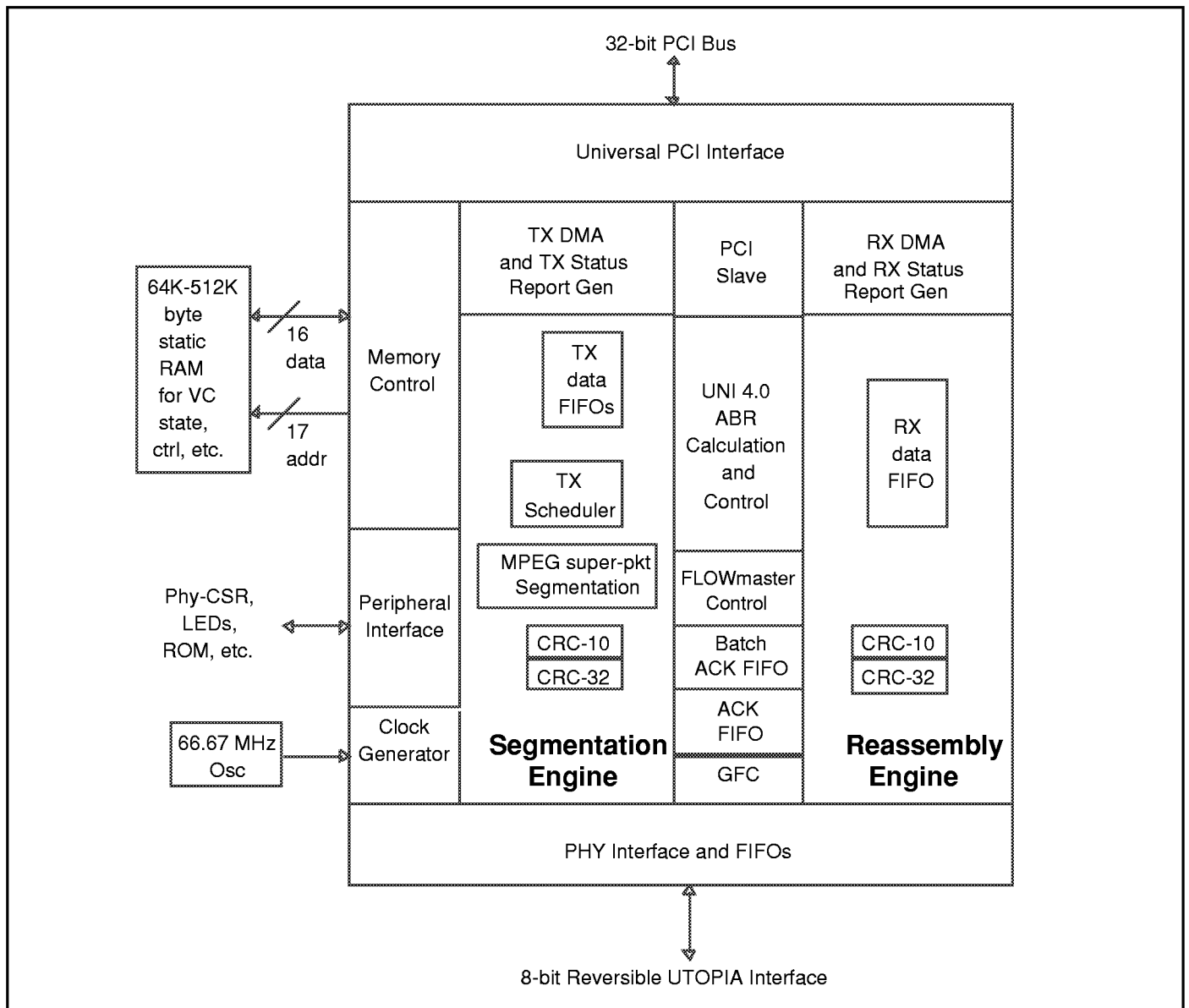

Figure 6–1 Top Level Block Diagram of the TC35856AF

Transmit Functional Description

Tx Slots

In order to begin the transmission of a packet, the driver must place the data contained in the packet into one or more physically contiguous areas of host memory. Each of these blocks of physically contiguous host memory is hereafter referred to as a slot. A single AAL5 packet may be contained in a single slot, or may span many slots. Each raw cell must be contained in a single slot. Slots

containing portions of an AAL5 PDU may vary in size from 1 byte (0 bytes is not allowed) to 16 Kbytes, with 1-byte granularity, while slots containing raw cells must be exactly 52 bytes long.

The first byte of a raw cell or AAL5 packet occupies the lowest byte address of a slot. A single slot can contain at most one AAL5 packet or raw cell.

Tx slots may be located at any byte address in host memory, although for best performance the starting address of each slot should be longword-aligned, if possible. Similarly, for best performance, slots should generally be as large as possible, with the optimal case being a one-to-one correspondence between packets and slots.

Each AAL5 packet posted for transmission must contain the AAL5 pad (0 to 47 bytes), Control (2 bytes), Length (2 bytes) and CRC placeholder (4 bytes) fields. The TC35856AF will compute the correct AAL5 CRC and overwrite the placeholder CRC when transmitting the packet.

Figure 6-2 shows how a classical IP packet (always carried over AAL5) to be transmitted on the link may appear in host memory when it occupies 4 tx slots. Note that the two slots containing the IP SDU may be different sizes.

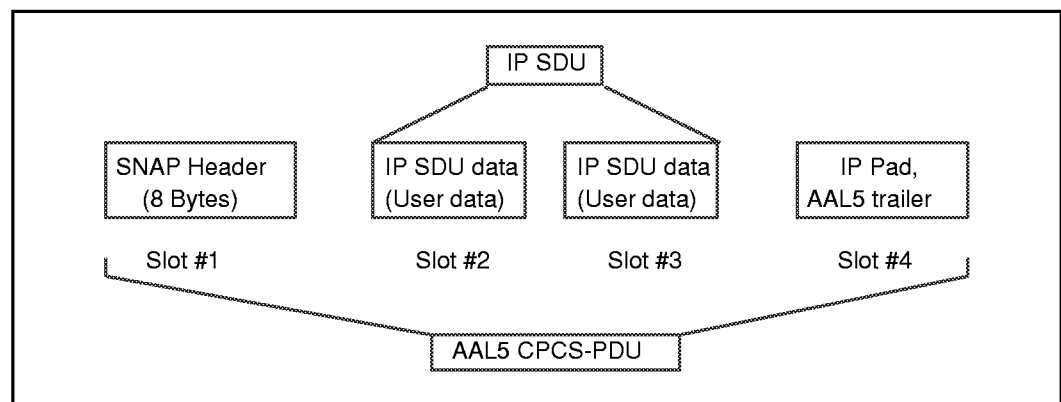

Figure 6–2 Classical IP Packet Spread Out Across 4 tx Slots

The driver may allocate as much memory as it wishes for tx slots, and any number of tx slots may be in use by the driver at any point in time. Architecturally, the TC35856AF only limits the total number of slots from which it may be reading data for transmission at any one point in time to the number of VCs which it supports.

Tx Slot Descriptors

Once the driver has placed data for one or more packets across one or more VCs in tx slots in host memory, it must indicate to the TC35856AF the location of the slots and the VCs with which each slot is associated. In order to post a single slot for transmission, the driver writes a 2-LW tx slot descriptor to a 16-LW deep address space in the TC35856AF. The write must be 2-LW (quadword) aligned. This address space is hereafter referred to as the tx pending slot address space. When the driver writes 2 consecutive LWs describing a single tx slot to this address

space, the operation is referred to as posting a tx slot. Note that the 2-LW writes are by no means guaranteed to occur in a single PCI burst; the TC35856AF is designed to handle an arbitrarily long delay between the write of the first and the second LWs corresponding to the posting of a single tx slot. The tx pending slot address space is 16-LW deep in order to allow the posting of up to 8 tx slots in a single 16-LW PCI burst.

The first LW in a tx slot descriptor contains the 14-bit size of the slot (in bytes), the 12-bit VC of the data contained in the slot, and some additional bits describing the type of slot being posted. The second LW contains the 32-bit starting address of the slot being posted. A tx slot descriptor is shown in Figure 6-3, and a description of each of the fields in the descriptor follows.

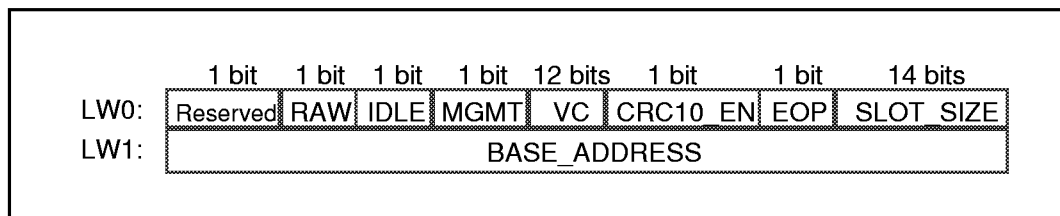

Figure 6–3 Tx Slot Descriptor

- RAW

This 1-bit field indicates whether the transmit slot contains data for an AAL5 or idle packet (0) or for a single 52-byte raw cell (1). The functionality of this bit is described more fully in Section 6.3.3.1.

- IDLE

This 1-bit field indicates whether the data in the slot should be DMA'd and transmitted normally (0), or whether the TC35856AF should schedule an idle cell for transmission for every cell contained in the slot (1). This bit is used for timing MPEG streams. When this bit is set, no data from the slot will be DMA'd or transmitted on the link.

- MGMT

This 1 bit field indicates if the data in the slot constitutes an F4 or F5 OAM cell. When this bit is set, it indicates to the TC35856AF that the data in the slot should be transmitted whether or not the VC of the data has FlowMaster credits available (even if the VC is under FlowMaster flow control).

- VC

This 12-bit field indicates the VC of the data contained in the transmit slot in host memory.

- CRC10_EN

This 1-bit field is of significance only when the raw bit is set, indicating that the transmit slot contains a single 52-byte cell. This bit is used to

select whether or not a 10-bit CRC should be calculated and appended to the raw cell being transmitted. CRC10_En should be set to 0 for AAL5 slots. It will generally be set to 1 for both F4 and F5 OAM cells.

- EOP

This 1-bit field is used for two purposes: to indicate that a transmit slot contains the last byte of data of an AAL5 or idle packet (raw = 0), or to indicate that a status report and interrupt should be generated on completion of the DMA of a raw cell slot (raw = 1). See section "Slot EOP Bit Usage" which describes the functionality of this bit in more detail.

- SLOT_SIZE

This 14-bit field indicates the number of bytes contained in the transmit slot. If the slot is a raw cell slot (raw = 1), then this field should always be set to 52 by the host. For AAL5 or idle slots (raw = 0), this field must be in the range 1 - 16383 (the value 0 is not allowed).

- BASE_ADDRESS

This 32-bit field indicates the physical base address of a transmit slot in host memory. It may contain any value for idle slots, since no data is DMA'd from idle slots.

TX Free and Active Slot Lists

As tx slot descriptors are written to the TC35856AF, they are placed in off-chip memory in tx active slot lists. The tx active slot lists are per-VC FIFO lists of tx slot descriptors, where each descriptor is associated with a single tx slot in host memory. There are thus 1K active slot lists. The head and tail pointers for each of the lists are 12-bits wide, and are kept off-chip. Storage for each entry in the active slot lists is taken from a structure known as the tx free slot list, also located in off-chip SRAM. The size of the tx free slot list is fixed at 1K entries. Entries are taken from the head of the free slot list, and placed on the tail of the list.

Figure 6-4 illustrates the tx free slot list, while Figure 6-5 shows a single entry from the list. The link field in the tx free slot list entry is simply a 12-bit pointer to the next slot descriptor in the linked list in which the descriptor is resident.

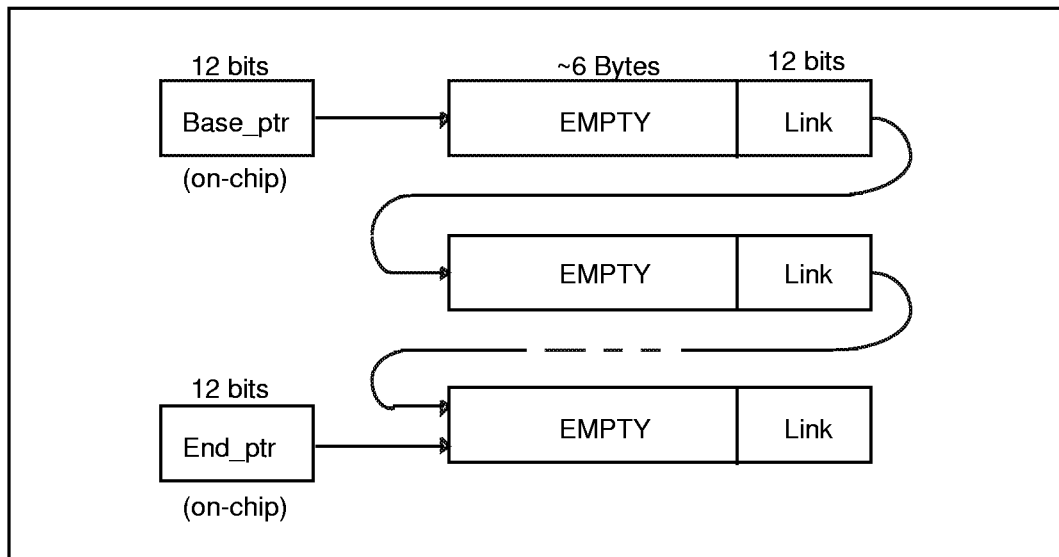

Figure 6-4 Tx Free Slot List

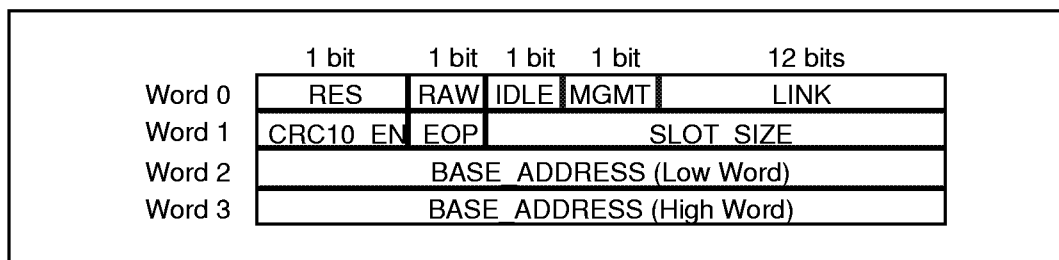

Figure 6-5 Tx Free Slot List Entry

When the TC35856AF queues a tx slot descriptor to an active slot list, it uses the VC provided by the driver to determine the active slot list on which the descriptor should be placed.

Figure 6-6 illustrates the tx active slot lists.

In summary, for every slot posted for transmission by the driver, a free slot list entry is taken from the free slot list and posted to one of the active slot lists. Once the data in a slot has been transmitted, the slot descriptor associated with the slot will be returned to the free slot list by the TC35856AF. The driver must keep a count of how many TOTAL slots (across all VCs) have been queued but not yet transmitted, and ensure that this number never exceeds the total number of slot descriptors supported by the TC35856AF. This number is obviously determined by the size of the free slot list, which is exactly 1K.

If the tx free slot list is completely emptied, the TC35856AF will stop processing slot descriptors written by the host. The host will then be held off until the free slot list is no longer empty. This will result in wasted PCI bus bandwidth, and reduced performance.

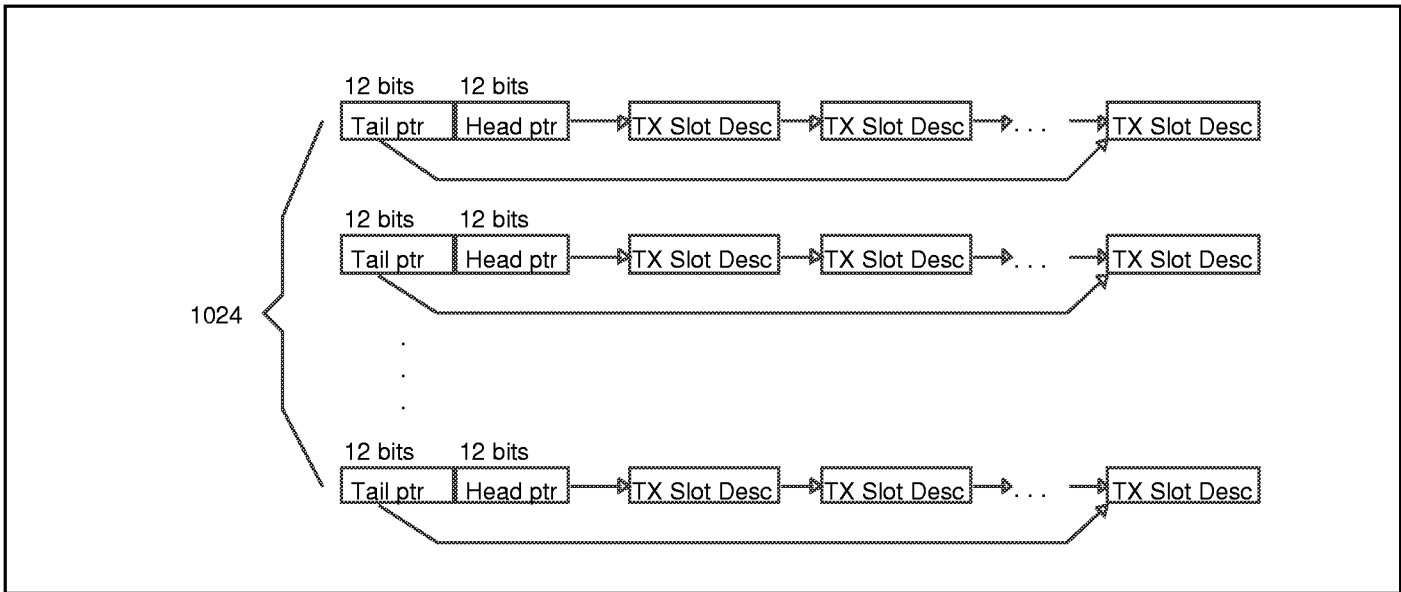

Figure 6–6 Tx Active Slot Lists

Recall that a tx slot is a block of physically contiguous host memory. Strictly speaking, a tx slot contains only data. The bits describing the tx slot and contained in the tx slot descriptor do not appear in the tx slot itself. However, for simplicity, the remainder of this document may refer to the bits in the tx slot descriptor associated with a tx slot as part of the tx slot itself. For example, the document may refer to “the EOP bit of the slot”, in order to avoid specifying “the EOP bit of the slot descriptor associated with the slot”.

Both the tx free slot list and the tx active slot lists are initialized by the driver at initialization time. Initialization of the tx free slot list consists of writing every link in the tx free slot list entries (4K - 1 links) to create a linked list, and writing the on-chip head and tail pointers of the list. Initialization of the tx active slot lists consists of writing the head and tail pointers of all the lists (8K pointers) with the value 0, since all tx active slot lists are initially empty.

Slot Raw and CRC10_En Bit Usage

When a VC is opened, it is set-up as an AAL5 VC, an AAL3/4 VC, or some other type of flow. However, the TC35856AF recognizes only 3 types of flow: AAL5, Raw and MPEG. 2 bits in VC state identify the type of flow to which a VC has been assigned. In this document, any reference to AAL5 streams includes MPEG streams (since MPEG streams are assumed to be carried over AAL5). An MPEG stream is different from an AAL5 stream only in that a single MPEG packet (“super-packet”) may be segmented into several AAL5 packets. When packets are transmitted on a VC which is an AAL5 VC, the AAL5 CRC will be computed and appended to the packets.

Recall, however, that OAM-F5 cells are identified through the PT field of the cell, rather than by VC, and may be carried on the same VC as an AAL5 flow. Whenever the host wishes to transmit an F4 or F5 OAM cell, it should set the raw

and `crc10_en` bits in the slot descriptor for the cell. This indicates to the TC35856AF that the slot contains a single raw cell for which the CRC-10 must be computed and appended. It also indicates (in the case of F5 cells carried over an AAL5 VC) that the CRC-32 of the cell's VC in VC state should not be updated.

Note that, aside from the fact that they do not affect the CRC-32 calculation, OAM-F5 cells are treated no differently than data cells of the VC on which they are being sent. In terms of DMA and transmit scheduling and for purposes of ABR rate-based flow control calculations, they are considered part of the normal data flow of the VC.

OAM-F4 cells are identified by their VC ($VC = 3$ or 4). However, the driver must also set the `raw` and `crc10_en` bits in the slot descriptor for slots containing OAM-F4 cells if the cells are to be interpreted correctly by the TC35856AF.

Note that the TC35856AF will generate the CRC-10 field for all transmitted cells for which the `crc-10_en` bit is set. It will then overwrite the appropriate bits in the transmitted cell with the calculated CRC-10 value. This function may be used to aid in the transmission of AALs other than AAL5 which use the CRC-10, such as AAL3/4.

Slot EOP Bit Usage

The EOP bit in tx slot descriptors is used for two different purposes:

- Termination of AAL5 packets:

An AAL5 packet to be transmitted by the TC35856AF may be contained in one or more tx slots in host memory. The tx slot descriptor associated with the slot containing the last byte of the packet must have its EOP bit set. The TC35856AF will use the fact that this bit is set to overwrite the driver-provided CRC placeholder with the computed AAL5 CRC, set the EOM bit in the PT field of the last cell of the packet, initiate a status report to the driver to indicate that the packet has been completely read from host memory, and generate an interrupt (see section "TX Status Reports and Tx Report Queue").

- Mitigation of Tx Status Reports

When all the data in a tx slot has been DMA'd across the PCI bus from host memory to the TC35856AF, it is said that the tx slot has been consumed. The TC35856AF will report that a slot in host memory has been consumed through a tx status report. These are described fully in "TX Status Reports and Tx Report Queue". In general, the TC35856AF will only report consumption of slots for which the EOP bit is set. The driver may also choose to report and interrupt per slot on a per-VC basis whether not the EOP bit is set for AAL5 packets (AAL5 streaming mode), but this is not expected to be the normal mode of operation.

For AAL5 packets, this means that only the consumption of the last slot of a packet will result in a status report. For raw cells, the driver may choose to set the EOP bit for every slot and thus every cell (since only one raw cell may be contained in a tx slot), or it may choose to mitigate the frequency with which raw cell status reports take place by setting the EOP bit every N

slots, where N is chosen so as to maximize the performance of the driver.

For idle slots, the driver should set the EOP bit only if it desires to be informed of the consumption of the slot. Note that although no data is DMA'd from idle slots, it may still be useful for the driver to learn when an idle slot has been consumed (in the sense that it has been processed by the TC35856AF), since idle slots use up tx slot descriptors in the same way that other slots do, and the number of outstanding tx slot descriptors is limited to the size of the tx free slot list.

Restrictions When Posting OAM-F5 and Idle Slots

Note that slots containing OAM-F5 cells or idle cells for a given VC may be posted in the middle of AAL5 or MPEG packets (rather than between packets) for the same VC, but they must be posted at 48-byte boundaries within the packets. If the TC35856AF detects an idle slot or an OAM-F5 cell for a given VC incorrectly posted (within an AAL5 or MPEG packet for the same VC, but not at a 48-byte boundary), it will generate a Tx_Fatal_Err interrupt and halt transmission of data. A reset of the TC35856AF will then be required to re-initiate transmission.

This restriction imposes somewhat of a burden on the driver when posting these types of slots within AAL5 or MPEG packets. It is therefore recommended that OAM-F5 cells and idle cells of a given VC be posted only between packets of the same VC whenever possible.

MPEG Super-Packets

The TC35856AF provides support for transmission of data encoded according to the MPEG standard through the use of MPEG Super-Packets. MPEG PDUs are exactly 188 bytes in length. This means that 2 MPEG PDUs (376 bytes) may be packed together into a single 8-cell AAL5 packet with no AAL5 padding, as illustrated in Figure 6-7.

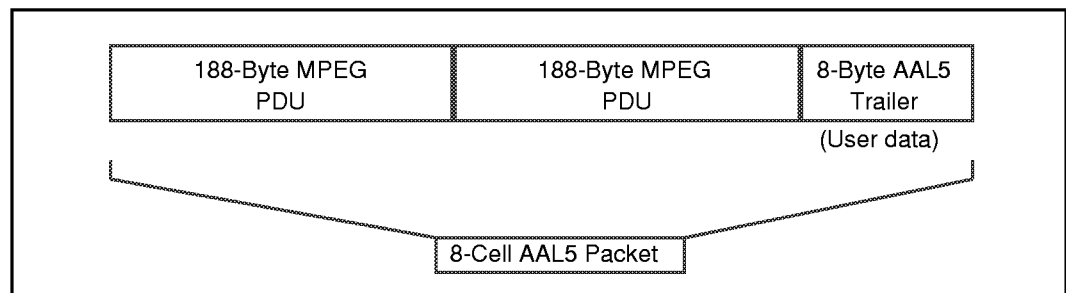

Figure 6–7 AAL5 Packet Carrying 2 MPEG PDUs

An MPEG super-packet is a packet provided by the driver which may contain any even number of MPEG PDUs on a VC which has been specified as an MPEG VC (in the tx VC state table). The TC35856AF will automatically segment the packet into 1 or more AAL5 packets, placing 2 MPEG PDUs in each AAL5 packet.

The driver should not provide any AAL5 information in MPEG super-packets (as opposed to AAL5 packets, which must include the AAL5 pad, control and length fields and a 4-byte CRC placeholder). For example, if the driver wishes to transmit 10 MPEG PDUs in a single MPEG super-packet, it must post an MPEG super-packet exactly 1880 bytes in length (188 x 10). The TC35856AF will segment the super-packet into 5 AAL5 packets and append the appropriate AAL5 length (376), control (0) and CRC fields to each AAL5 packet.

As with other AAL5 packets, MPEG super-packets may be posted across any number of slots.

Tx Data FIFO

The TC35856AF implements an on-chip transmit data FIFO which provides buffering for up to approximately 19 AAL5 cells to be transmitted on the link. At STS-3c/STM-1 line rates, this equates to ~54 ms of PCI latency buffering.

Tx DMA Scheduling

The TC35856AF uses an approach to DMA scheduling in which flows are represented by their VCs in a table (the schedule table). Each entry in the schedule table represents a given point in time, and may contain a single CBR VC. If no CBR VC is contained at a given schedule table entry, an ABR or UBR VC will be transmitted at the point in time represented by the entry.

The TC35856AF scans the schedule table at a rate exceeding 1 entry per cell time (at STS-3c/STM-1 line rates), processing each entry in the table sequentially by reading the CBR, ABR and UBR VCs to be transmitted. As each entry is read, the TC35856AF issues PCI DMA cycles, reschedules ABR and UBR flows, updates VC state, and moves tx slot descriptors to the tx free slot list as necessary.

Prescale_val and Prescale_count

The schedule table supports CBR rates, ABR allowed cell rates or UBR peak rates in the range of approximately 36.6Kbps to 149.76Mbps. However, it may be desirable to achieve CBR rates or UBR peak rates down to approximately 8Kbps, and it is essential to support ABR rates down to 4.2Kbps (10 cells/s). In order to achieve these low rates without expanding the schedule table to an unreasonable size, 2 per-VC variables, Prescale_val and Prescale_count, in VC state are used.

Each of the 2 variables are 4 bits wide. Prescale_val specifies a scaling-down of the basic schedule-table implemented rate according to the following equation:

$$\text{Rate} = \text{Schedule_table_rate} / (\text{Prescale_val} + 1)$$

For example, if prescale_val for a VC is programmed with the value 0, then the rate specified on the VC will be equal to that implemented by the schedule table (described in the following sections). If prescale_val is programmed with the value 1, the rate on the VC will be half that implemented by the schedule table.

Prescale_count is used by the TC35856AF to perform the scaling-down operation.

For CBR flows, prescale_val is programmed by the driver and is never modified by the TC35856AF. For ABR and UBR flows, prescale_val should be initialized to 0 by the driver. The TC35856AF will then modify it as necessary, according to the ABR protocol for ABR flows, or according to the fixed peak rate specified by the driver for UBR flows. For all three types of flows, prescale_count should be initialized to 0 by the driver.

Schedule Table

The schedule table is a data structure located in off-chip SRAM. It contains from 2 to 4096 entries used to schedule CBR flows, and exactly 4K entries used to schedule ABR and UBR flows. Each entry is ~2 words (~4 bytes) wide. The schedule table is shown in Figure 6-8.

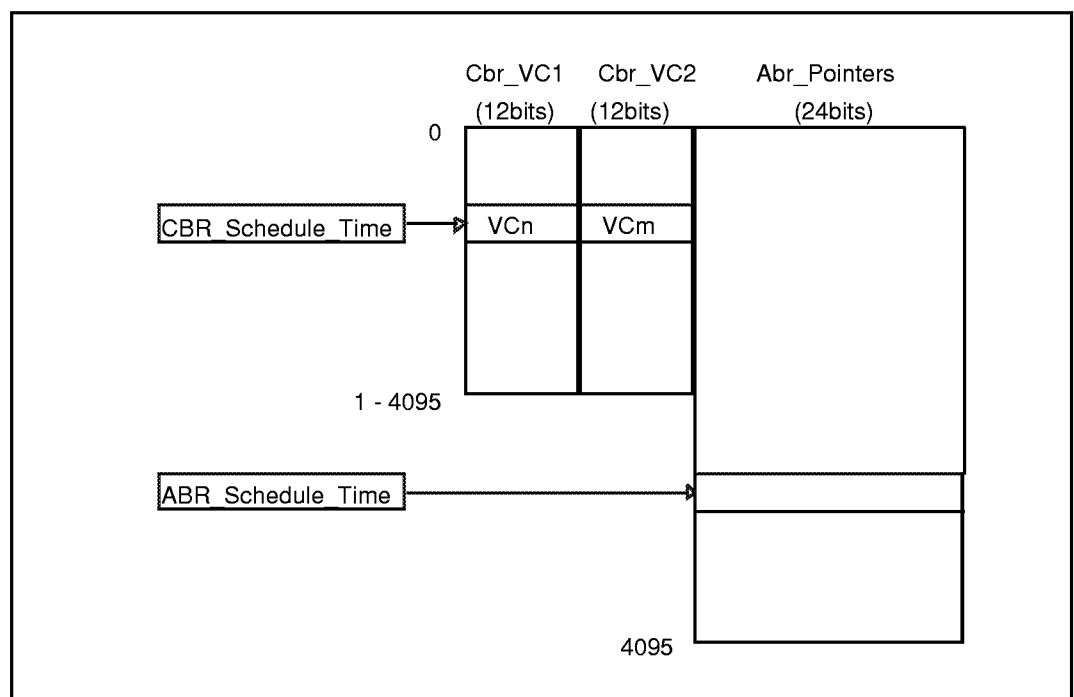

Figure 6–8 Schedule Table

Each row in the schedule table represents a point in time exactly 1 cell time (at whatever rate the physical interface is running) from the adjoining rows. For example, at STS-3c/STM-1 line rates, the first row in the schedule table is associated with a time $t = 0$, the next row with a time $t \approx 2.83\mu\text{s}$, and the next row with a time $t \approx 5.66\mu\text{s}$. Conceptually, the schedule table should be thought of as a circular structure, such that the entry at row (4095) adjoins the entry at row (4094) and the entry at row 0 in the ABR table.

There are 3 separate columns in the schedule table, each of which is a word wide. Each of the 3 columns are described below:

CBR_VC1 and CBR_VC2

Each of these two fields contains a 12-bit VC value, along with an active bit and an EOT bit. Refer to the section "Rx Free Slot FIFOs" for an illustration of the relative locations of these fields within a schedule table entry. These fields indicate the CBR flow to be scheduled at the time at which the entry appears. When active is set, the VC in the entry is valid. Otherwise, there is no CBR VC to be scheduled at the time represented by the entry. The EOT bit is used to indicate the last entry in the table.

Only one `cbr_vc` column is used at one time. The column in use is selected by the driver through the `cbr_st_sel` bit in the TC35856AF_Cntrl1 CSR. The reason that two `cbr_vc` columns are needed in the schedule table is to support modification of CBR rates in real-time by the driver. At initialization time, the driver will select the `cbr_vc1` column by setting the `cbr_st_sel` bit to 0, and initializing all entries in the column. When the driver wishes to modify the CBR schedule, it will write the entries in the `cbr_vc2` column with the new schedule, then toggle the `cbr_st_sel` bit to 1. The TC35856AF will then start using the `cbr_vc2` column to schedule the transmission of CBR flows. If the driver wishes to modify the schedule once again, it will modify the `cbr_vc1` column, then toggle the `cbr_st_sel` bit back to 0.

The manner in which a given CBR rate maps into a given pattern of entries in the schedule table is quite straightforward. For every entry for a given VC in the schedule table, the entry will receive $(1/(st_size * (prescale_val + 1)))$ th of the link bandwidth, where `st_size` is the size of the CBR schedule table in units of entries. Thus, if a VC appears only once in the schedule table, `prescale_val` for the VC is set to 0, and the schedule table contains 2119 entries, the VC will receive $(1/2119) * 149.76\text{Mbps} = 70.67\text{Kbps}$ of bandwidth at STS-3c/STM-1 line rates. If the driver wishes to allocate one half of the link bandwidth to CBR VC J, it must fill half of the `cbr_vc` entries in the `cbr_vc` column being used with the value J, and program `prescale_val` for the VC with 0.

Abr_Pointers

This field contains pointers used by the TC35856AF's internal schedule in scheduling ABR and UBR flows, in addition to an active bit for each entry. Refer to the section "ABR/UBR Schedule Table" for an illustration of the location of the active bit (which must be initialized by the driver) within a schedule table entry.

The active bit indicates whether or not the `abr_pointers` field in a given entry is valid. When the active bit is set, the field is valid. Otherwise there are no ABR or UBR VCs to be scheduled at the time represented by the entry, and the entry is ignored.

CBR, ABR, UBR and FLOWmaster Flows

It is important to differentiate between CBR flows, ABR flows, UBR flows, and flows subject to FLOWmaster flow control.

When a VC is opened for transmission and reception of data, it is defined to be in one of 3 classes:

- CBR
- ABR
- UBR

In addition, the driver must specify whether FLOWmaster flow control is to be applied to the VC. FLOWmaster flow control may be used on ABR or UBR VCs; it will never be used on CBR VCs.

Whether or not FLOWmaster flow control is used over an ABR circuit, the circuit is subject to the rate-based flow control mechanisms specified by the Traffic Management specification of the ATM Forum. The allowed cell transmission rate for such a circuit will therefore vary over time.

CBR circuits, however, have a fixed cell transmission rate which is specified at signaling time and does not change thereafter.

UBR circuits have a fixed peak cell rate which is also specified at signaling time and does not change thereafter. The TC35856AF guarantees that this peak cell rate will not be exceeded under any condition, but it does not guarantee that this rate will be met.

Thus, the `cbr_vc` columns of the schedule table are never modified by the TC35856AF except when they are being set-up by the host. The `abr_pointers` columns, however, are modified constantly by the TC35856AF, as ABR and UBR flows are scheduled and rescheduled according to their individual transmission rates.

Only one CBR VC may appear in a given schedule table entry (recall that each schedule table entry is associated with a “cell time”). Also, note that a given CBR VC may appear many times in a `cbr_vc` column.

The effect of FLOWmaster on a circuit from the DMA and transmit point of view is straightforward; if a circuit has a non-zero credit balance, it may DMA and transmit cells. If the credit balance for a circuit is 0, no cells for the circuit may be DMA'd or transmitted.

Tx Status Reports and the Tx Report Queue

As the TC35856AF DMA's data from tx slots in host memory, it must report to the driver the slots which have been consumed, so that the driver may recover and re-use the physical memory used by the slots. This reporting mechanism is implemented by means of a tx report queue in host memory.

The tx report queue is a fixed-size structure located at a fixed location in host memory. The size of tx report queue depends on `VC_mode`.

256 VC and 1K VC : 4K byte (1K entries)

4K VC : 16K byte (4K entries)

It consists of 4KB or 16KB of contiguous physical host memory, and its location may be specified by the driver through the `Tx_Report_Base` CSR, but it must be 64-Byte aligned. It contains 1K or 4K entries, and each entry is 4 bytes wide. A tx report queue entry is illustrated in Figure 6-9.

Note that the size of the tx report queue is chosen to be equal to the total number of tx slot descriptors supported by the TC35856AF.

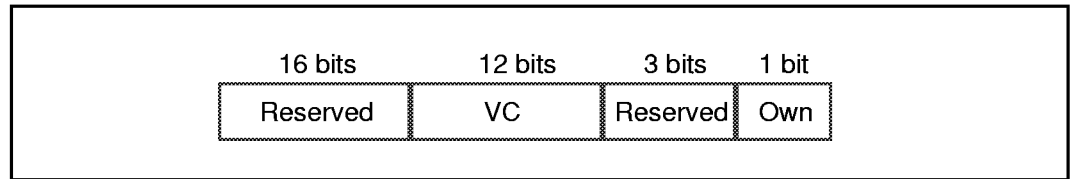

Figure 6–9 Tx Report Queue Entry

The various fields of a tx report queue entry are described below.

- VC

This 12-bit field specifies the VC of the AAL5 packet or raw cell which was transmitted.

- Own

Own bits are associated with each entry in the tx report queue to indicate whether the entry is owned by the adapter or by the host. The polarity of the own bits is initially set to 1 (owned by the TC35856AF) after reset, and thereafter toggles every time the TC35856AF fills the tx Report Queue. This scheme is chosen to allow the driver to determine ownership of a given entry in the queue without requiring driver writes to the queue

After the driver initializes the tx report queue by writing the own bits in all the entries in the queue to 1, it will never write the queue. Similarly, the TC35856AF never reads the queue.

When the TC35856AF is creating a DMA request for the last byte(s) of data in a slot, it will check if the slot is an end-of-packet (EOP) slot, or, for AAL5 packets, if the Tx_AAL5_SM bit in VC state is set. If either is true (the slot is an EOP slot or the slot is an AAL5 slot and the Tx_AAL5_SM bit is set), the TC35856AF will DMA a status report entry into the tx report queue and generate an interrupt after the data DMA request has been serviced. This DMA operation is referred to as a tx status report. For an AAL5 packet, the EOP bit will be set only for the slot containing the last byte of payload of the packet. For raw cells, the driver may choose to set the bit for every slot, or for every N slots per VC if it wishes to mitigate the frequency with which tx status reports take place. The per-VC Tx_AAL5_SM bit allows per-slot status report and interrupt generation for AAL5 cells. For raw cells, status report and interrupt generation may be controlled through use of the EOP bit in the slot descriptor.

After each tx status report, the TC35856AF will generate a Tx_IOC interrupt. Tx_IOC interrupts are mitigated by a programmable holdoff timer and a programmable event counter, described in detail in the section "Interrupts" and Table 8-9.

The driver will use the VC field in the tx Report Queue along with the FIFO order of packets within a VC to determine which packets have completed transmission. For example, the driver could maintain a per-VC count of packets which have been queued for transmission but have not yet been transmitted.

Receive Functional Description

Rx Slots

In order to receive packets, the host must allocate physically contiguous areas of host memory into which the packets should be DMA'd by the TC35856AF. Each of these blocks of physically contiguous host memory is hereafter referred to as an rx slot. A single AAL5 packet may be DMA'd into a single slot, or may span many slots. Each received raw cell will be contained in a single slot.

There are 3 types of rx slots:

- Small slots

These slots are intended to receive AAL5 packets on VCs on which the maximum packet size is expected to be small. All small slots must be the same size, and the size is programmable in LW through the TC35856AF_Cntrl2 CSR in the range 64B - 2KB.

- Big slots

These slots are intended to receive AAL5 packets on VCs on which the maximum packet size is expected to be larger than will fit in small slots. All big slots must be the same size. The size is programmable through the TC35856AF_Cntrl2 CSR to be 1K, 2K, 4K, 8K, 10K, or 16K bytes.

- Raw slots

These slots are intended to receive 52-Byte raw cells and an accompanying status longword per cell. All raw cell slots must therefore be 56-bytes in length (they may be longer, but only the first 56 bytes of each slot will be used).

All rx slots must be longword-aligned in host memory. The TC35856AF will completely fill rx slots, with the exception of raw cell slots over 56 bytes in length, and EOP AAL5 slots (since the last portion of an AAL5 packet may not exactly fill the last slot used by the packet).

When the driver opens a VC for reception of data, it specifies which type of slot the VC should use. Each VC will then receive data only into the selected slot type. The only exception to this rule are F5 OAM cells, which will be placed in raw slots, regardless of the slot type assigned to the VC over which they are being carried.

The driver may allocate as much memory as it wishes for rx slots, and any number of rx slots may be in use by the driver at any point in time. Architecturally, the TC35856AF only limits the total number of slots into which data may be DMA'd at any one point in time to the number of VCs which it supports.

Figure 6-10 illustrates an AAL5 packet which has been DMA'd into 3 rx slots in host memory. The rx slots are big slots, each of which is 2KB in length. The packet is exactly 4128 bytes in length, including the AAL5 pad, control, length and CRC fields.

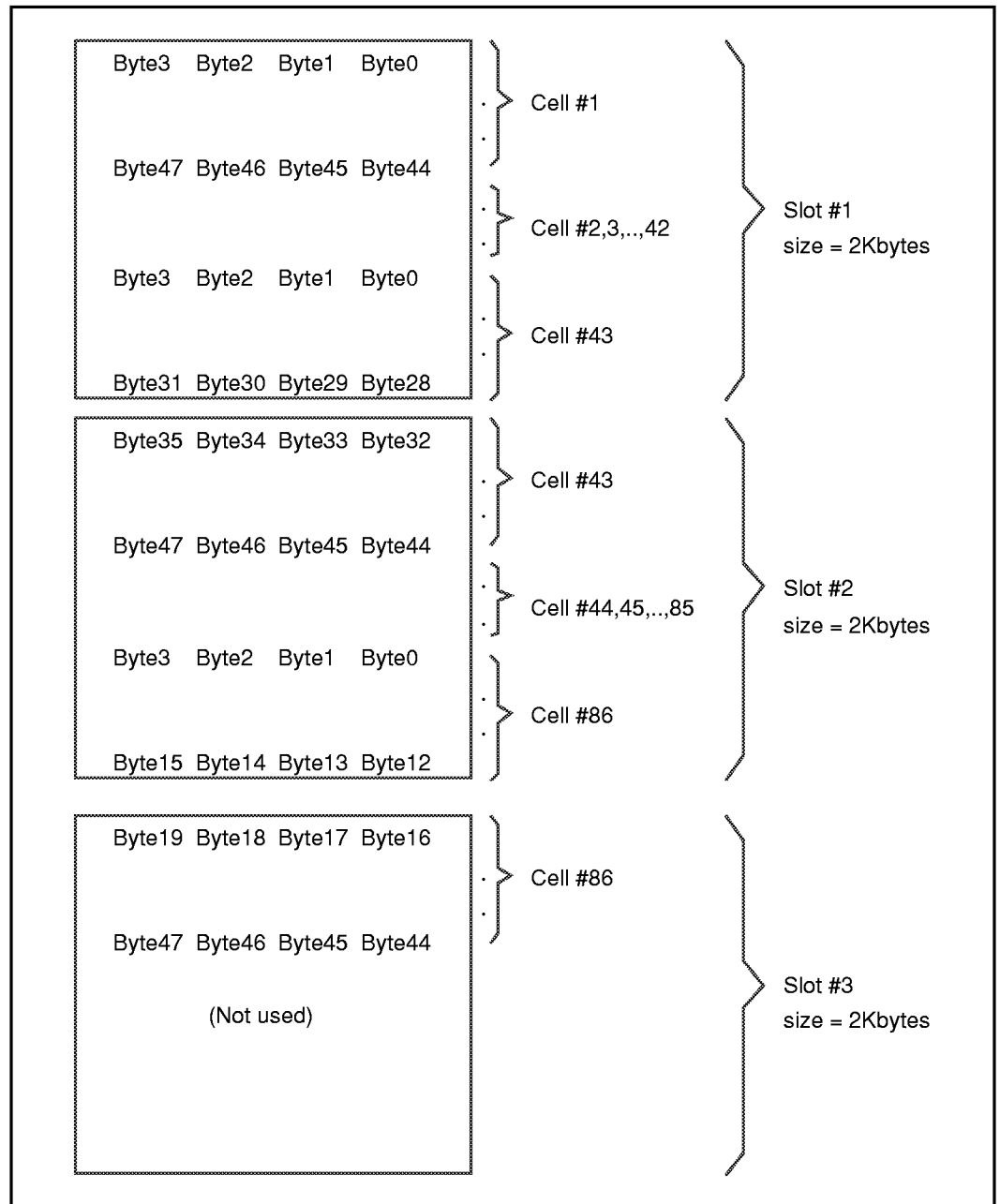

Figure 6-10 AAL5 Packet in 3 Rx Slots

Rx Slot_Tags

When the driver allocates a slot to receive data from the TC35856AF, it must indicate to the TC35856AF the physical address of the slot. Because the 2 types of AAL5 slots (big and small) are shared among VCs, and because both types of slots may hold several cells of data, the slots may be consumed (filled with data) in an order different to that in which they were posted. The TC35856AF must thus report the consumption of every AAL5 receive slot in a manner which unambiguously identifies the slot being reported. Although the physical address of a slot uniquely identifies it, it is cumbersome in many operating systems to translate the physical address to the virtual address needed by the driver. Therefore, the TC35856AF uses 14-bit rx Slot_Tags to simplify the driver's task in processing receive slots.

The driver must associate each receive slot in use with a unique 14-bit slot_tag (note that only 12 bits are necessary for this purpose, but 14 bits are provided for architectural scaleability). This slot_tag is then provided to the TC35856AF along with the physical address of the receive slot, and when the TC35856AF has placed data to be processed by the driver in the slot, it reports the identifying slot_tag to the driver. The driver may then use a simple table lookup to obtain the virtual address of the slot (along with any other necessary slot-specific information).

Slot_tags are not strictly necessary for rx raw slots, since these types of slots can hold only one cell, and are thus consumed in the order in which they are provided to the TC35856AF. However, for simplicity, slot_tags are used for all types of rx slots used by the TC35856AF, including raw slots.

Posting Rx Slots

Once the driver has allocated slots in host memory to receive data from the TC35856AF, or when the driver wishes to re-use slots from which it has extracted received data, it must indicate to the TC35856AF the location of the slots. In order to allocate a single slot for reception of data, the driver writes 2-LW to a 16-LW deep address space in the TC35856AF. The write must be 2-LW (quadword) aligned. This address space is hereafter referred to as the rx pending slot address space. When the driver writes 2 consecutive LWs describing a single rx slot to this address space, the operation is referred to as posting an rx slot. Note that the 2 LW writes are by no means guaranteed to occur in a single PCI burst; the TC35856AF is designed to handle an arbitrary long delay between the write of the first and the second LWs corresponding to the posting of a single rx slot. The rx pending slot address space is 16-LW deep in order to allow the posting of up to 8 rx slots in a single 16-LW PCI burst.

When the driver posts an rx slot for transmission, the first LW written to the rx pending slot address space contains a 12-bit VC, 2 bits indicating the type of slot being posted (small, big or raw), and a 14-bit slot_tag uniquely identifying the slot. The second LW written contains the 32-bit starting address of the slot being posted.

Rx free slots are not associated with particular VCs when they are queued by the host. The 12-bit VC which is written along with the slot type of each free slot is used solely for the purposes of handling rx congestion, as described below. Whenever writes occur to the rx pending slot address space, the data written by the host is placed in an rx slot descriptor. An rx slot descriptor is illustrated in Figure 6-11, and a description of each of the fields in the descriptor follows.

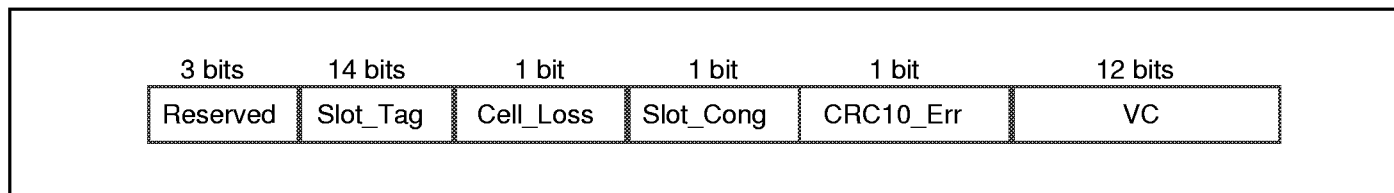

Figure 6–11 Rx Slot Descriptor

- VC
This 12-bit field indicates the VC associated with the slot being posted. It is used for congestion-control purposes.
- SLOT_TYPE
This 2-bit field indicates the type of slot being posted. It is decoded as follows:
 - 00 - Small
 - 01 - Big
 - 10 - Raw
 - 11 - Reserved
- SLOT_TAG
This 14-bit field uniquely identifies the receive slot being posted. It is used by the driver to obtain the virtual address of a receive slot once data has been placed in the slot by the TC35856AF.
- BASE_ADDRESS
This 32-bit field indicates the physical base address of an rx slot in host memory. The least-significant 2 bits of this field should always be 0, since all rx slots must be longword-aligned.

RX Free Slot FIFOs

When the TC35856AF processes rx slots posted by the host, it places the address associated with each slot into one of three off-chip FIFOs termed the rx free slot FIFOs. Each FIFO contains addresses for 1 slot type (small, big or large). Each

FIFO can hold up to 1K entries in 1K-VC mode, or 512 entries in 256-VC mode. The head and tail pointers for each of the FIFOs are kept on-chip so as to conserve SRAM bandwidth. Entries are taken from the head of the FIFOs and written to the tail of the FIFOs.

Whenever a new rx slot is needed for reception of data, two bits in the VC state of the incoming cell indicate which rx Free Slot FIFO should be used to allocate an rx slot. However, all F5 OAM cells use raw Cell slots, regardless of the slot type which has been assigned to the VC over which they are being carried. The slot is then popped off of the correct FIFO, and its address is written to VC State in on-board SRAM.

An incoming cell will cause a new slot to be taken from one of the rx Free Slot FIFOs whenever it starts a new packet or when the previous slot allocated to the cell's VC has no more space left in it. Every raw or F5 OAM cell is considered a single-cell packet.

In summary, for every slot posted to receive data by the driver, a free slot FIFO entry is taken from one of the three free slot FIFOs. Once a slot has been filled with receive data, a driver-provided 14-bit slot_tag which uniquely identifies the slot will be reported to the driver (with the exception of raw cell slots, which may not all be reported; see the section "Rx Status Reports and the Rx Report Queue"). For each slot type, the driver must keep a count of how many TOTAL slots (across all VCs) have been posted to the TC35856AF but not yet reported, and ensure that this number never exceeds the maximum size of the free slot FIFOs (1K entries in 1K-VC mode, or 512 entries in 256-VC mode).

If any of the rx free slot FIFOs is completely filled, the TC35856AF will stop processing posted rx slots. Any further posts of rx slots to the TC35856AF will be retried until the free slot FIFO is no longer full. This will result in wasted PCI bus bandwidth, and reduced performance.

Since the head and tail pointers of the three free slot FIFOs are kept on-chip, they are initialized by the TC35856AF at power-up or reset.

RX Data FIFO

The TC35856AF implements an on-chip receive data FIFO which provides buffering for up to 4KB of receive data. At STS-3c/STM-1 line rates, this equates to approximately 200µs worth of PCI latency buffering.

Rx Raw Cell Status Longwords

Each 52-byte raw cell is DMA'd into host memory with an accompanying Raw Cell Status longword. The driver may then use the raw cell status longword to gain information about the raw cell itself and about the VC on which the raw cell has been received. A raw cell status longword appears as shown in Figure 6-12. A description of each of the fields in the longword follows the figure.

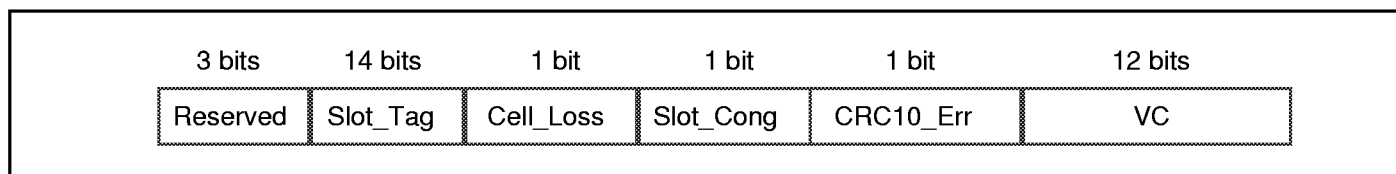

Figure 6–12 Rx Raw Cell Status Longword

- VC

This 12-bit field identifies the mapped VC of the raw cell.
- CRC10_Err

This 1-bit field when set indicates that a CRC10 check was done on the raw cell and an error was found. The driver should therefore discard the cell.
- Slot_Cong

This 1-bit field when set indicates that the VC of the raw cell has experienced slot congestion. Cell loss may or may not have occurred as a result of the congestion.
- Cell_Loss

This 1-bit field when set indicates that the VC of the raw cell has experienced cell loss (of 1 or more cells). This cell loss may have occurred for 1 or more of the following reasons:

 - Rx free slot exhaustion
 - Rx data FIFO overflow
 - Slot congestion on the VC (for data cells in non-FlowMaster mode)
- Slot_Tag

This 14-bit field contains the slot_tag of the receive slot into which the raw cell has been DMA'd.

Rx Status Reports and the Rx Report Queue

As the TC35856AF DMA's data into rx slots in host memory, it must report to the driver the slots which have been filled, so that the driver may read the data from the slots and repost the slots to the appropriate free slot FIFOs. This reporting mechanism is implemented by means of an rx report queue in host memory. The rx report queue is a fixed-size structure located at a fixed location in host memory. The size of queue depends on VC_mode;

256 and 1K VC mode : 24K byte (3K entries)

4K VC mode : 96K byte (12K entries)

It consists of 24KB or 96KB of contiguous physical host memory, and its location may be specified by the driver through the Rx_Report_Base CSR, but it must be 64-byte aligned. It contains 3K or 12K entries, and each entry is 2 long-words wide. A bit in the first longword of an entry identifies the entry as either an AAL5 report or a raw cell report. For an AAL5 report, the second longword contains useful information. For a raw cell report, the second longword is reserved, and will be written with 0's by the TC35856AF. The two types of entries are illustrated in Figure 6-13 and Figure 6-14.

Note that the size of the rx report queue is chosen to be equal to the total number of receive slots supported by the TC35856AF across all three free slot FIFOs.

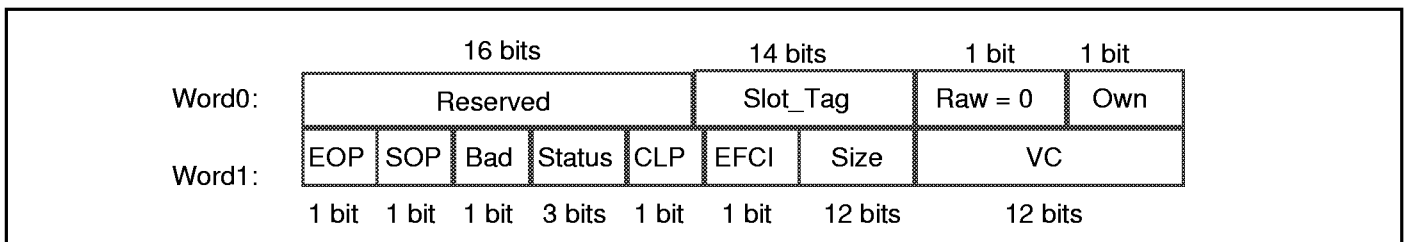

Figure 6–13 Rx AAL5 Report Queue Entry

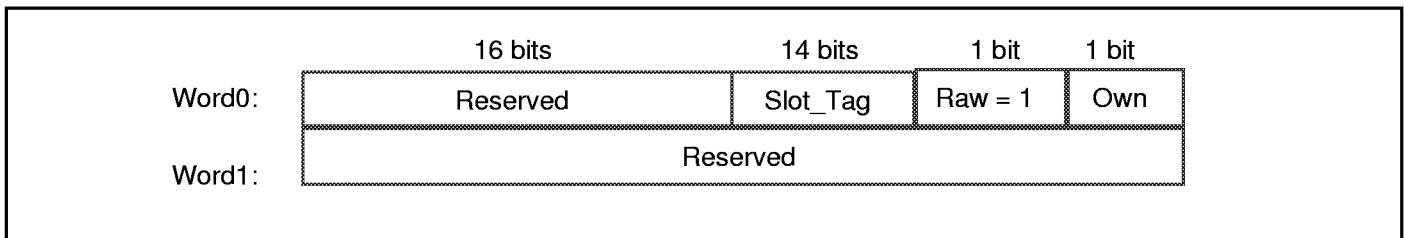

Figure 6–14 Rx Raw Cell Report Queue Entry

- Raw

This 1-bit field indicates if the status report is for a raw cell slot (1), or for a slot containing AAL5 data (0). The AAL5 slot may be either a small slot or a big slot. When this bit is set, indicating that the slot is a raw cell slot, the second longword of the entry has no significance.

- Own

Own bits are associated with each entry in the rx report queue to indicate whether the entry is owned by the adapter or by the host. The polarity of the own bits is initially set to (1 = owned by the TC35856AF) after reset, and thereafter toggles every time the TC35856AF fills the rx Report Queue. This scheme is chosen to allow the driver to determine ownership of a given entry in the queue without requiring driver writes to the queue

- Slot_Tag

This 14-bit field contains the driver-generated slot_tag which uniquely identifies the receive slot being reported. The driver uses this field to find the virtual address of the receive slot.

- VC

This 12-bit field indicates the VC of the data which has been placed in an AAL5 slot. The driver uses this field to reconstruct received AAL5 packets which are spread out among multiple slots.

- Size

This 12-bit field indicates the number of longwords which are valid in the slot being reported. This field will usually be equal to the size in longwords of the slot being reported, except for end-of-packet slots (slots containing the last byte of an AAL5 packet), which will probably not be completely filled. Also, the value 0x000 is used to represent exactly 16KB of valid data. The driver uses this field to determine packet boundaries in end-of-packet slots. This field is valid only if the Bad bit (described below) is not set.

- EFCI

This 1-bit field is either the logical OR of all the EFCI bits in the cells which make up a received AAL5 packet, or the EFCI bit in the last cell received in the packet. The selection of which of the two modes is to be used is made through a bit in VC state. This bit is of significance only for end-of-packet slots.

- CLP

This 1-bit field is the logical OR of all the CLP bits received in the cells which make up a received AAL5 packet. This bit is of significance only for end-of-packet slots.

- Bad

This 1-bit field indicates if the packet being reported should be processed normally by the driver (0) or if an error condition was experienced while receiving the packet which should result in the discarding of the packet (1). When this bit is set, the Status field indicates the reason why the packet should be discarded. When this bit is cleared, the Status field gives information about the VC on which the packet was received. Table 6-1 summarizes the use of the Bad and Status bits.

- Status

When the Bad bit is set, this 3-bit field indicates the status of the packet in the slot being reported. When the Bad bit is cleared, this field gives

information about the VC on which the packet was received. Table 6-1 summarizes the use of the Bad and Status bits.

Table 6-1 Bad and Status Bit Decoding in Rx AAL5 Status Reports

BAD	STATUS	MEANING
0	XXX	Status<0> = Slot congestion experienced. Status<1> = Packet loss experienced. Status<2> = Reserved.
1	000	CRC-32 error, discard packet.
1	001	Length error, discard packet.
1	010	Aborted packet, discard packet.
1	011	Slot congestion cell loss, discard packet.
1	100	Other cell loss, discard packet (Rx data FIFO overflow or Rx free slot exhaustion).
1	101	Reassembly timer timeout, discard packet.
1	110	Packet too long error, discard packet.
1	111	Reserved.

- SOP

This 1-bit field indicates if the slot being reported contains the first byte of an AAL5 packet. It is used by the driver to detect error conditions which may not have been reported due to lack of slots (receive congestion).

- EOP

This 1-bit field indicates if the slot being reported is an end-of-packet slot. It is used in normal operation by the driver to find AAL5 packet boundaries.

After the driver initializes the rx report queue by writing the own bits in all the entries in the queue to 1, it will never write the queue. Similarly, the TC35856AF never reads the queue.

When an AAL5 slot has been filled with data, the TC35856AF creates an AAL5 status report and places it in the rx data FIFO, whether or not the slot was an end-of-packet slot. It is necessary to report all consumed AAL5 slots on receive (as compared to reporting only EOP slots, as may be done in the transmit direction), because slots are shared among all open VCs. The driver must therefore be explicitly informed to which VC each slot has been allocated.

When a raw cell slot has been filled with data (a single 52-byte raw cell and its associated status longword), the TC35856AF will not necessarily create a status report. Rather, when the TC35856AF detects that raw cell data is to be DMA'd into a raw cell slot, it will copy the information necessary to create a raw cell status report into a set of registers. This set of registers will be over-written with new data every time a new raw cell is seen by the TC35856AF. Whenever a programmable holdoff timer or event counter expires, the information in the registers is DMA'd to the rx report queue in the form of a raw cell status report if the contents of the registers has changed since the last raw cell status report.

Reporting raw cell slot consumption only on expiration of the holdoff timer or event counter mitigates the frequency with which raw cell status reports take place and improves performance. Note, however, that doing so means that not all consumed raw cell slots will be reported to the host. However, since raw cell slots are consumed (filled with data) in the order in which they were posted by the driver, the driver can easily deduce which raw cell slots have been consumed whenever a new raw cell status report appears in the rx report queue.

This implies that the driver must keep track of the slot_tags and virtual addresses of raw cell slots and the order in which the slots were pushed onto the rx raw cell free slot FIFO. This also implies that the VC of the cell with which each free slot was filled must be extracted from the cell header itself. The mapped VC and other status information for the cell may be extracted from the raw cell status longword (described in the section "Rx Raw Cell Status Longwords") DMA'd with the cell.

Rx_IOC interrupts are generated whenever one of the following occurs:

- One of the AAL5 entries written to the rx Report Queue contains an end-of-packet indication or is for a streaming mode VC.
- A raw cell entry is written to the rx Report Queue in host memory.

Whenever the driver is interrupted, it processes the rx Report Queue entries by grouping all AAL5 and raw cell slot_tags together by VC. Any AAL5 End-of-packet indications signify that a complete AAL5 packet has been received. Once the complete packet has been copied to user space or otherwise processed, all slots in which the packet resided may be reused.

RX Congestion Handling

As the TC35856AF receives cells, it writes the data in the cells into slots taken from one of the three rx free slot FIFOs, depending on the VC of the cells, and on whether the cells are OAM F5 cells or not (recall that OAM F5 cells are always placed in raw cell slots, regardless of the VC on which they are being transmitted).

Each of the three rx free slot FIFOs can hold a maximum of 1K entries in 1K-VC mode, or 512 entries in 256-VC mode. As the slots are taken from the free slot FIFOs, filled with data, and reported to the host through the rx report queue in host memory, the host will copy data from the slots and re-post the slots to the free slot FIFOs. However, the host will usually empty slots and repost them to the free slot FIFOs only on packet boundaries. For raw cell slots, a "packet boundary" occurs at every slot. For AAL5 slots, however, packet boundaries occur every N slots, where N may be arbitrarily large, depending on the size of the incoming packets and the size of the slots.

Thus, if many VCs are active simultaneously, and there is a high degree of interleaving on the physical link, and the packets being received are large in comparison to the size of the rx slots (such that a single packet occupies many

slots), then one of the rx AAL5 free slot FIFOs may be depleted of slots. It is assumed that this situation would never occur with raw cell slots, which may be reclaimed by the host and re-posted to the free slot FIFO on a slot-by-slot basis.

The situation where one or both of the rx AAL5 free slot FIFOs are becoming empty (less than 10% full, for example), is termed rx congestion. If either of the FIFOs becomes completely empty, slot exhaustion is said to have occurred, and if all the slots from the FIFO are occupied with partially assembled packets, then reassembly deadlock has occurred. At this point, one or more packets must be dropped as quickly and efficiently as possible, in order to reuse the slots which the packets are occupying to complete reassembly on other packets.

The TC35856AF implements a simple algorithm in order to avoid rx congestion and to detect and recover from reassembly deadlock.

An 8-bit counter, termed the rx_slots_consumed counter is kept per VC in VC state. The counters are initialized to 0 by the host at initialization time. Whenever a new slot is taken from one of the free slot FIFOs, the rx_slots_consumed counter corresponding to the VC of the data to be placed in the slot is incremented by 1. Whenever a slot is returned to one of the free slot FIFOs by the host, the rx_slots_consumed counter corresponding to the VC indicated by the host is decremented by 1. (Recall that the host queues a slot to one of the free slot FIFOs by writing the 32-bit address of the slot followed by a 12-bit VC). Note that the rx_slots_consumed counters stick at 0 during decrementing, so any value may be written to the VC field of a write to the rx pending slot address spaces at initialization time (when all the rx_slots_consumed counters will be 0).

The Rx_Slot_Cong_Th register holds 3 rx_congestion_threshold values, each value associated with one of the 3 free slot FIFOs. These threshold values are used across all VCs. Whenever the TC35856AF tries to allocate a new rx slot to a VC to receive a new cell for the VC, it will compare the rx_slots_consumed counter for the VC to the appropriate rx_congestion_threshold.

If the VC is at threshold at this time, the new cell will be dropped if the VC is non-FlowMaster, or, if the VC is a FlowMaster VC, a credit for the VC will not be returned, but instead will be accumulated in an 8-bit ack_count per VC. The credits in ack_count will not be returned until the VC is no longer congested (rx_slots_consumed drops below the congestion threshold).

When the TC35856AF drops a cell for an AAL5 VC, it will continue to do so (even if the VC becomes uncongested) until the next AAL5 packet boundary. When congestion is detected on a VC, it is reported as soon as possible (at the next status report time) through the status field of the status report.

When the host sees that congestion on a VC has occurred, it knows that the VC has too many slots outstanding. At this point the host must discard the packet in which the bit was set if the VC is an AAL5 VC, and repost the outstanding slots to the appropriate free queue as soon as possible. Reposting the slots will cause the rx_slots_consumed counter to decrement below the congestion_threshold, and enable the VC to start receiving data again.

The mechanism described above ensures that a single or a few misbehaving VCs (which are either being serviced too slowly by the host or which are carrying large packets compared to the slot sizes) do not impact reassembly of more well-behaved VCs by consuming more than their fair share of free slots.

Even with the above mechanism, it is still possible that the TC35856AF will encounter slot exhaustion and/or reassembly deadlock. For example, even if `rx_congestion_threshold` for a given free slot FIFO is set to a small value, such as 8, for 1K slots this means that as little as 128 VCs may consume all available slots. A mechanism is therefore provided to deal with this condition.

When reception of a cell requires taking a new slot from one of the free slot FIFOs and the free slot FIFO is empty, the cell will be discarded and an interrupt will be generated. In the case of AAL5 slots, the rest of the packet to which the cell belonged will be discarded. No attempt is made to report the VC which caused the exhaustion of slots, since no VC is directly at fault (unless that VC is above the `congestion_threshold` for the free slot FIFO which it is using, in which case a status report for the VC will eventually indicate the condition).

Note that the above scheme does not attempt to differentiate between "important" VCs and "less important" VCs when dropping cells due to congestion. Instead, it reports to the host all VCs on which data was lost due to congestion whenever possible. It is then the host's responsibility to respond to the situation through either reducing the number of VCs active at one time, increasing the rate at which it services receive traffic (the latter will help only when congestion is a result of slow host response to receive traffic), increasing the size of the rx slots, etc. Lastly, note that there is no way for the host to determine which VCs have lost data due to slot exhaustion.

AAL5 Reassembly Timeout

It is not guaranteed that every received AAL5 packet for which the TC35856AF begins reassembly will complete. For example, if the cell containing the EOM bit for a packet on a given VC is lost due to data corruption by the network, reassembly of the packet will not complete until a subsequent packet is received on the VC. If no other packet is received on the VC for a long period of time, the rx slots being used to reassemble the first packet will go unrecovered for this time period, wasting host memory.

The TC35856AF provides the capability to detect when no cells for an AAL5 packet being reassembled have been received for a programmable period of time. When this occurs, the packet will be "timed-out", the remainder of it (if received) will be received as a new packet. Consequently, the packet will be reported with errors.

A single global (across all VCs) reassembly timeout time may be specified through the `Rx_RATO_Time` field of the `TC35856AF_Cntrl2` register. This field is 4 bits wide, and provides for timeout times in the range of 386ms - 2.895s ± 193ms. If the field is written with a 0, the timeout function is disabled, such that AAL5 packets will never be timed-out.

Note that OAM F5 cells received on a given VC are not considered part of an AAL5 packet being reassembled on the VC for purposes of reassembly timeout.

Note that when this timer expires, the TC35856AF sets at least EOP bits in the receive status report to 1.

Interrupts

Overview

The TC35856AF supports PCI interrupts through an `Intr_Status` register and an `Intr_Enb` register. Each bit in the `Intr_Status` register represents a single interrupt source. When an interrupt event occurs, its corresponding bit in the `Intr_Status` register will be set. A driver write of the value 1 to the bit will clear it. A driver write of 0 to the bit will not modify its state.

Each bit in the `Intr_Status` register has a corresponding bit in the `Intr_Enb` register. When any bit in the `Intr_Status` register is set, an interrupt will be generated on the PCI bus if the corresponding `Intr_Enb` bit is set. If the corresponding `Intr_Enb` bit is cleared, no interrupt will be generated, although the `Intr_Status` bit will be set. This means that the driver may determine that an interrupt event has occurred by reading the `Intr_Status` register even if the `Intr_Enb` bit for the event is cleared, disabling the interrupt. The various interrupt events generated by the TC35856AF and the structure of the `Intr_Status` and `Intr_Enb` registers are described in Table 8-7 and Table 8-8.

IOC Interrupts

There is one class of interrupts which is treated slightly differently from all other interrupt sources. This is the class comprising the IOC (Interrupt on Completion) interrupts. There are two different interrupts which fall into this class, the `Tx_IOC` interrupt and the `Rx_IOC` interrupt. Each of these interrupts has corresponding bits in the `Intr_Status` and `Intr_Enb` registers, like all other interrupt sources. However, each of these interrupts has associated with it a holdoff timer and an event counter, which serve to mitigate the rates at which the interrupts occur.

Whenever the TC35856AF DMA's a status report for a Tx slot it sets the `Tx_IOC` bit in the `Intr_Status` register. Whenever the TC35856AF DMA's a status report for an Rx AAL5 EOP slot, for an Rx raw slot, or for any Rx AAL5 slot for a streaming mode VC, it sets the `Rx_IOC` bit in the `Intr_Status` register. However, each of the 2 `Intr_Status` bits will generate an interrupt on the PCI bus only if the corresponding `Intr_Enb` bit is set and either the holdoff timer or the event counter for the interrupt source has expired.

The `Intr_Hldoff` register is used to specify the values of the `Tx_IOC` and `Rx_IOC` holdoff timers and event counters. The `Tx_IOC` holdoff time is specified through the `Tx_IOC_Hldoff_Time` field, and may be in the range 0 - 128ms, in units of 503.04 μ s. The `Rx_IOC` holdoff time is specified through the `Rx_IOC_Hldoff_Time` field and may be in the range 0 - 1ms, in units of 3.93 μ s.

The `Tx_IOC` event counter value is specified through the `Tx_IOC_Hldoff_Cnt` field, and may be in the range 0 - 127. A `Tx_IOC` "event" is the DMA of any Tx status report. Every time a `Tx_IOC` event occurs, the contents of the `Tx_IOC_Hldoff_Cnt` field is decremented. When the field reaches 0, the event counter has expired, and a `Tx_IOC` interrupt may be generated to the host.

The Rx_IOC event counter value is specified through the Rx_IOC_Hldoff_Cnt field, and may be in the range 0 - 127. An Rx_IOC “event” is the DMA of an Rx status report for an AAL5 EOP slot, a raw slot, or any AAL5 slot for a streaming mode VC. Every time an Rx_IOC event occurs, the contents of the Rx_IOC_Hldoff_Cnt field is decremented. When the field reaches 0, the event counter has expired, and an Rx_IOC interrupt may be generated to the host.

Once a holdoff timer or event counter has expired, it must be re-loaded by the driver if it is to be used to hold off the next interrupt.

In order to reduce the amount of PCI bandwidth consumed by raw slots, the driver may use the Rx_Raw_Report_Holdoff field of the TC35856AF_Cntrl2 register to specify a value N by which raw cell reports should be prescaled. The TC35856AF will perform a single raw cell status report for every N raw cells received. N may be either 1, 4, 16 or 32. Note, however, that received raw cells are counted by the Rx_IOC_Hldoff_Cnt counter whether or not they result in status reports. This means that Rx_IOC_Hldoff_Cnt must be programmed with a value greater than or equal to the value N (N = 1, 4, 16, or 32) specified by Rx_Raw_Report_Holdoff in order to minimize spurious interrupts.

Peephole Interface Functional Description

Overview

The Peephole interface in the TC35856AF is used to provide the host with access to two classes of devices external to the TC35856AF. These are:

- On-board SRAM. This is accessed through the SRAM peephole space.
- Other on-board devices. This class will typically include, but is not limited to:
 - PHY device CSRs
 - LEDs
 - MAC address ROM
 - Configuration jumpers
 - PCI Subsystem Vendor ID and Subsystem ID

These devices are accessed through the peripheral peephole space.

When the host uses the peephole interface to access the SRAM peephole space, a single 16-bit read or write to SRAM is initiated through the TC35856AF's SRAM interface. When the peephole interface is used to access the peripheral peephole space, the TC35856AF's general-purpose peripheral interface is used.

Two registers constitute the host's interface to the peephole mechanism. These are the Peephole_Cmd register and the Peephole_Data register, described below.

Peephole_Cmd: (RW)	<31>	- Ph_Read	Address: 0x2D
	<30>	- Ph_Prfl_Access	
	<29:16>	- Reserved	
	<15:0>	- Ph_Addr	
Peephole_Data: (RW)	<31>	- Ph_Done (RO)	Address: 0x2E
	<30:16>	- Reserved	
	<15:0>	- Ph_Data	

- Ph_Read

This 1-bit field is used to indicate whether the host wishes to perform a read (1) or a write (0) through the peephole interface.

- Ph_Prfl_Access

This 1-bit field is used to indicate whether the host wishes to perform an access to the on-board SRAM (0) through the SRAM interface or to a peripheral device (1) through the Peripheral interface.

- Ph_Addr

This 16-bit field is used to select a particular entry in the device being read or written through the peephole interface. When Ph_Prfl_Access = 0, Ph_Addr[15:0] selects a word in external SRAM. When Ph_Prfl_Access = 1, Ph_Addr[15:0] is output through the Peripheral Interface to select a peripheral device external to the TC35856AF (e.g., PHY chip, LEDs) and, when necessary, an address within the device.

No error checking is performed on Ph_Addr to ensure that accesses are not out-of-range. For example, the TC35856AF supports between 64KB and 128KB of on-board SRAM only. If only 64KB is implemented, accesses to the upper 64KB of SRAM peephole space (recall that Ph_Addr is a word address for SRAM accesses) will yield invalid data on a read and will perform no useful operation on a write.

- Ph_Data

This 16-bit field contains the address to be written to the device and location specified by the Peephole_Cmd CSR in the case of a write, and the data read from the device in the case of a read.

When accessing the on-board SRAM peephole space, all 16 bits of data specified in Ph_Data will be written to SRAM in the case of a peephole write, and a read will return 16 valid bits of data in the Ph_Data register. When accessing the peripheral peephole space, only the least significant 8 bits of data in the Ph_Data register may be written to a peripheral device, and a read will return only 8 valid bits of data in the Ph_Data register.

- Ph_Done

This 1-bit field indicates the status of the peephole interface. When the bit is cleared, it indicates that the interface is busy performing a peephole operation. When the bit is 1, it indicates that the interface is idle and a peephole operation may be initiated by the host. The bit is cleared by the writing of the Peephole_Cmd register, which will initiate a peephole command. It is set by the TC35856AF when the command completes, at which time a Ph_Done_Intr interrupt is generated. If either the Peephole_Data or Peephole_Cmd register is written while the Ph_Done bit is cleared, the TC35856AF will inhibit the write and generate a Ph_Access_Err interrupt, unless the Ph_Test bit of the Test_Cntrl CSR is set, as described below. Note that the value of the Ph_Done bit may not be modified by a host write to the Peephole_Cmd CSR, unless the Ph_Test bit is set, as described below (this is why the bit is shown as read-only).

The Ph_Test bit of the Test_Cntrl register allow the host to write the Ph_Done bit, and inhibits the starting of peephole cycles and the generation of Ph_Access_Err interrupts when the Peephole_Cmd register is written. This enables test code to fully test the 2 peephole registers without undesired side effects.

When the host performs a peephole operation, any access to on-board SRAM space results in a single access taking place across the TC35856AF’s SRAM interface. Any access to peripheral space results in a single access taking place across the TC35856AF’s general purpose peripheral interface. It is up to the board designer using the TC35856AF to partition the 64KB of address space available through the peripheral interface to the various devices on the board.

Table 6-2 illustrates a sample Peephole address decoding for a typical NIC (Network Interface Card) implemented using the TC35856AF. In the sample decoding shown, the upper 3 bits of the address output on the Peripheral Interface are used to select a device on the board, and the least significant 7 bits are used to select a location within the device when necessary. This means that each device is mapped multiple times into its address space. The column labeled “Ph_Addr Bits Used to Address Device” indicate which bits in Ph_Addr are used to address different locations within a device. It assumes that only 127 bytes of address space are available in each of the PHY device and the MAC Address ROM, and the LEDs and Configuration Jumpers spaces each contain a single 4-bit wide register.

Table 6-2 Sample Peephole Address Decoding in Peripheral Space

Ph_Addr	Device Selected	Access Type	Ph_Addr Bits Used to Address Device	Ph_Data Bits Used
0x0000 - 0x1FFF	PCI Subsystem ID Registers	RW	Ph_Addr<1:0>	Ph_Data<7:0>
0x2000 - 0x3FFF	LEDs	RW	None	Ph_Data<3:0>
0x4000 - 0x5FFF	MAC Address ROM	RO	Ph_Addr<6:0>	Ph_Data<7:0>
0x6000 - 0x7FFF	Configuration Jumpers	RO	None	Ph_Data<3:0>
0x8000 - 0xFFFF	PHY Device	RW	Ph_Addr<6:0>	Ph_Data<7:0>

PCI Subsystem ID Registers

The TC35856AF assumes that the first four locations of the peripheral peephole space are mapped to 8-bit wide registers containing the PCI Subsystem ID and Subsystem Vendor IDs as described in the section "PRF Write Timing". Thus, these registers are visible through the peripheral peephole space at addresses 0 - 3.

For purposes of future expansion, addresses 4 - 31 of the peripheral peephole space should be considered reserved when mapping the space in a board design.

Host Utilization of Peephole Interface

When the host wishes to access the on-board SRAM or any other on-board device external to the TC35856AF, it must use the peephole interface. This section describes in detail the manner in which these accesses take place.

Read Cycles

When the host wishes to read a location in on-board SRAM or an on-board peripheral device, it writes the Peephole_Cmd register with the address of the device and location within the device to be read, setting the Ph_Read bit to 1 and setting the Ph_Prfl_Access bit to indicate whether SRAM or a peripheral device is to be accessed. It then polls the Peephole_Data register waiting for the Ph_Done bit to be set. Alternately, the Ph_Done_Intr interrupt may be used to interrupt the host when the peephole operation has completed.

Once the peephole operation has terminated, as indicated by the setting of the Ph_Done bit and the generation of the Ph_Done_Intr interrupt, the data returned by the operation may be read from the Peephole_Data register. In the case of an access to on-board SRAM, all 16 bits of data will be valid. In the case of an access to a peripheral device, only the least significant 8 bits will be valid, and the most significant 8 bits will be 0.

Write Cycles

When the host wishes to write a location in on-board SRAM or an on-board peripheral device, it must first write the Peephole_Data register with the data to be written. All 16 bits of data should be specified for writes to SRAM, while only the lower 8 bits need be specified for writes to a peripheral device. The Ph_Done bit in the Peephole_Data register may be written with any value, as it is not modified by host writes to the register in normal operation.

The host must then write the Peephole_Cmd register with the address of the device and location within the device to be written, setting the Ph_Read bit to 0 and setting the Ph_Prfl_Access bit to indicate whether SRAM or a peripheral device is to be accessed. It must then poll the Peephole_Data register waiting for the Ph_Done bit to be set. Alternately, the Ph_Done_Intr interrupt may be used to interrupt the host when the peephole operation has been completed.

Once the peephole operation has terminated, as indicated by the setting of the Ph_Done bit and the generation of the Ph_Done_Intr interrupt, the write operation has completed, and the peephole interface may be used for other accesses.

Peripheral Interface Functional Description

General Description

The Peripheral Interface (PRF) Block performs the following functions:

- Interfaces to the Peripheral devices, allowing write/read operations to a 64KB address space (16-bits of address, 8-bits of data).

This general-purpose Peripheral Interface allows the host to access various on-board devices. These may include, but are not limited to:

- PHY chip CSRs
- MAC address ROM
- LEDs
- Jumpers
- PCI Subsystem Vendor ID and Subsystem ID

PH to PRF Interface

The Peephole interface in the TC35856AF is used to provide the host with access to the PRF block within the TC35856AF. The PRF block in turn provides access to a variety of devices external to the TC35856AF.

All 16 address bits provided by the peephole interface through the Peephole_Cmd register are transferred to the PRF and from the PRF to the Chip I/O. Only eight of the data bits from the Ph_Data portion of the Peephole_Data Register are used by the PRF. Refer to Section 6.6 for a description of how the peephole interface is used to access off-chip devices through the PRF.

PRF Interface to Chip I/O Interface

Two types of cycles are supported:

- 64KB read
- 64KB write

The prf_clk output is generated from the TC35856AF's internal clock, which is a divided-down version of the 66.666MHz oscillator output required by the TC35856AF. All PRF I/O timing is relative to prf_clk.

PRF Write Timing

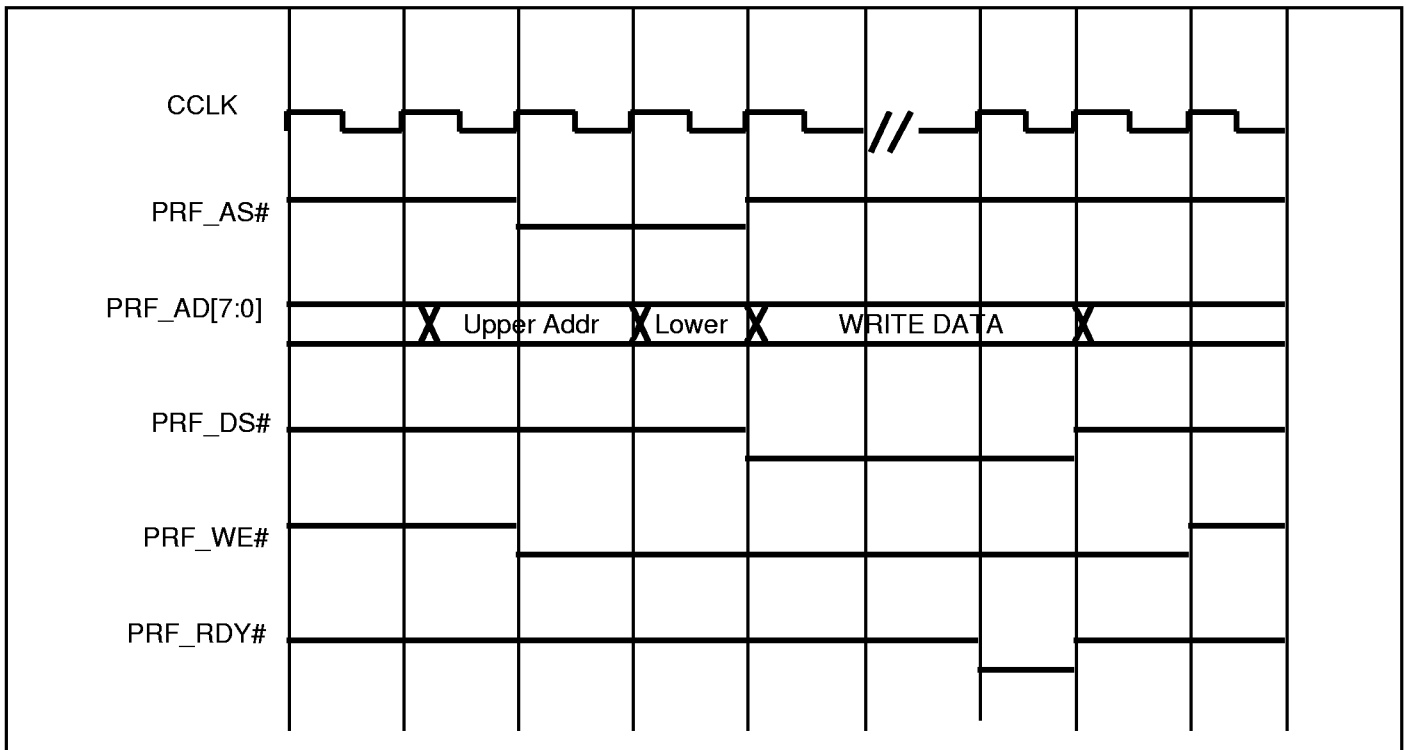

Figure 6–15 PRF Write Cycle

PRF Read Timing

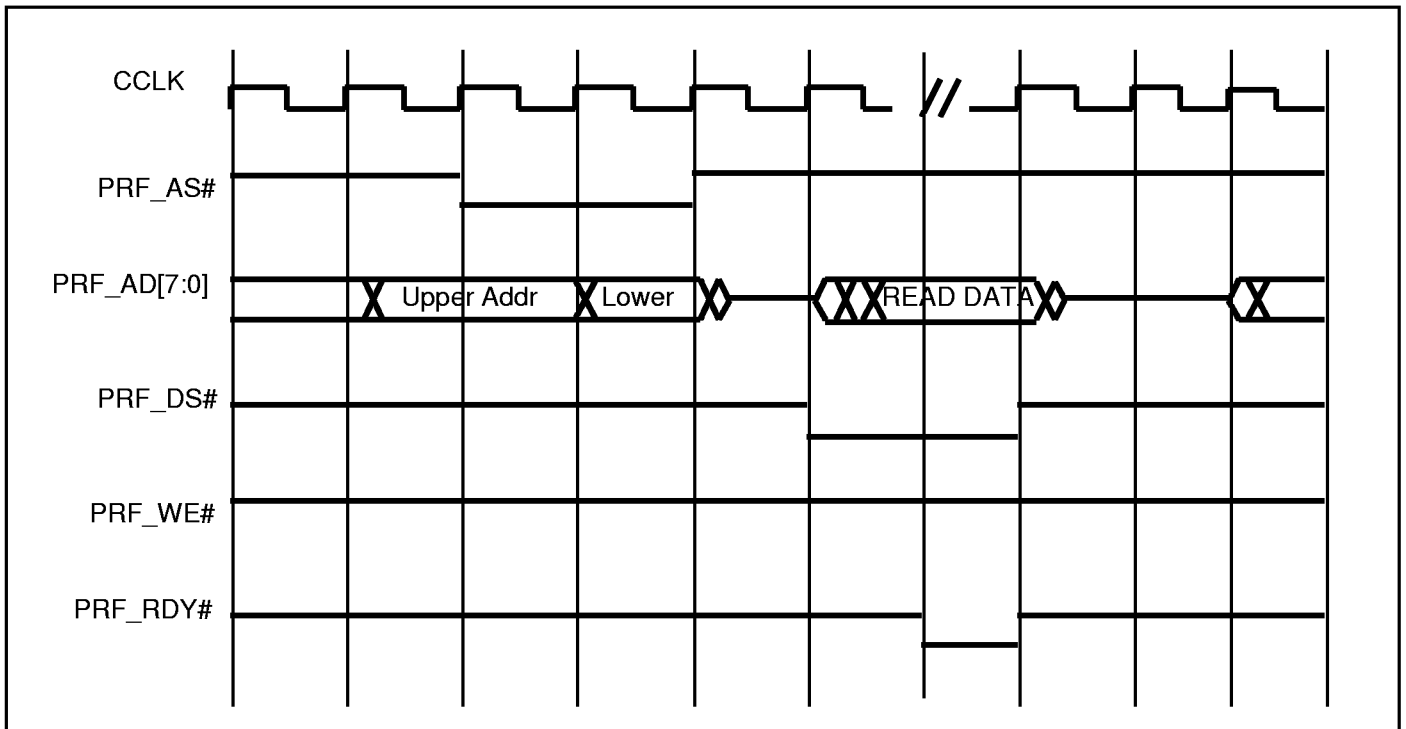

Figure 6–16 PRF Read Cycle

Peripheral Interface Access to PCI Subsystem ID Registers

In order for the TC35856AF to support the PCI Subsystem ID and Subsystem Vendor ID fields of the PCI Configuration Space Header, the first four locations of the peripheral interface address space must be mapped to 8-bit wide registers containing the PCI Subsystem ID and Subsystem Vendor IDs as follows.

Table 6-3 PCI Subsystem ID Mapping into Peripheral Address Space

Address	Contents
0x0000	Subsystem_ID[7:0]
0x0001	Subsystem_ID[15:8]
0x0002	Subsystem_Vendor_ID[7:0]
0x0003	Subsystem_Vendor_ID[15:8]

Immediately following the deassertion of the PCI reset signal (hard reset), the TC35856AF will automatically upload the PCI Subsystem and Subsystem Vendor IDs into its configuration block, assuming the above mapping and using normal Peripheral Interface cycles. Subsequent host reads to the Subsystem ID and Subsystem Vendor ID fields of the PCI Configuration Space Header (in PCI Configuration Space) will then yield the correct values. If a host access to Configuration Space occurs before the IDs have been uploaded into the TC35856AF, the access will be retried. Note that the registers containing the IDs may also be read through the Peephole Interface at addresses 0 - 3 of the Peripheral Interface Space, as shown above.

For purposes of future expansion, addresses 4 - 31 of the peripheral address space should be considered reserved when mapping the space in a board design.

Sample of the TC35856AF Module Interface

In this example, the upper eight address bits are ignored on the module. The lower 256 byte addresses are then partitioned into two sub-blocks:

- The upper 128 bytes are used to access the PHY Chip CSRs.
- The lower 128 bytes are partitioned among the following devices, each of which needs only 1 to 4 bytes of address space:
 - PCI subsystem ID registers (Subsystem Vendor ID and Subsystem ID), mapped into addresses 0 - 3 as required.
 - LEDs
 - MAC address ROM

Also, addresses 4 - 31 are reserved (actually, the PCI subsystem ID registers are shadowed into these addresses) as required.

This allows for a simple module implementation. The upper address is not loaded into a staging register on the module, and the module ignores this cycle. The lower address is decoded according to the above description as shown in Table 6-4. Note that this table differs somewhat from Table 6-2, in order to illustrate the variety of address mappings possible through the PRF.

Table 6-4 Sample Module Address Map

Ph_Addr	Device Selected	Access Type	Ph_Addr Bits Used to Address Device	Ph_Data Bits Used
0x0000 - 0x001F	PCI Subsystem ID Registers	RO	Ph_Addr<1:0>	Ph_Data<7:0>
0x0020- 0x003F	LEDs	RW	None	Ph_Data<7:0>
0x0040 - 0x007F	MAC Address ROM	RW	None	Ph_Data<3:0>
0x0080 - 0x00FF	PHY Device	RW	Ph_Addr<6:0>	Ph_Data<7:0>

Mac Address ROM Access

Ph_Data<3> is used as the read return data from the EEROM. Only 1 bit may be read from the EEROM (a serial ROM) at a time.

Ph_Data<2> is used as the CS input to the EEROM. Ph_Data<1> is used as the DI input to the EEROM, driving the cycle type and address inputs to the EEROM through some combinatorial module logic which continues to drive this DI input to the EEROM when read cycles occur to this EEROM Address.

Ph_Data<0> is used as the SK input to the EEROM, driving high and low to force the EEROM through its states - it also goes through some combinatorial logic which continues to drive this SK input to the EEROM when a read cycle to this EEROM Address occurs.

The module logic causes a read to be initiated to the EEROM, even though software will write and read this PeepHole Address to read the EEROM. The software goes through a long sequence of reads and writes in order to cause the serial EEROM to update the output data bit with 16-bits of read return data for a particular address. Software can only read one data bit at this particular address at a time.

PCI Interface Functional Description

Cycle Code Support and Aliasing

Table 6-5 PCI Commands

C/BE[3:0]#	Command Type	Comments
0000	Interrupt Acknowledge	Not supported.
0001	Special Cycle	Not supported.
0010	I/O Read	Supported as target.
0011	I/O Write	Supported as target.
0100	Reserved	
0101	Reserved	
0110	Memory Read	Supported as both master and target.
0111	Memory Write	Supported as both master and target.
1000	Reserved	
1001	Reserved	
1010	Configuration Read	Supported as target.
1011	Configuration Write	Supported as target.
1100	Memory Read Multiple	Aliased to Memory Read as target, supported as master.
1101	Dual Address Cycle	Not supported.
1110	Memory Read Line	Aliased to Memory Read as target, not supported as master.
1111	Memory Write and Invalidate	Aliased to Memory Write as target, not supported as master.

Configuration Mode

PCI compliant devices are required to provide 256 bytes of space for initialization and configuration. The first 64 bytes of which are in a predefined header region where fields are uniquely identified. The remaining 192 bytes are device-specific and only implemented when necessary.

Not all registers (or all bits in a register) in the predefined region are required to be implemented, but access to those bytes (or bits) is allowed. In the TC35856AF, writing to and reading from a non-implemented register will be completed normally on the bus. In the first case the data is discarded and in the latter case a value of '0' will be returned.

All multi-byte numeric fields follow little-endian ordering. All registers can be accessed anytime the Host wishes, via Configuration Commands.

Predefined Configuration Registers

A layout of the first 64-byte predefined header portion of the configuration space is shown in Figure 6-17.

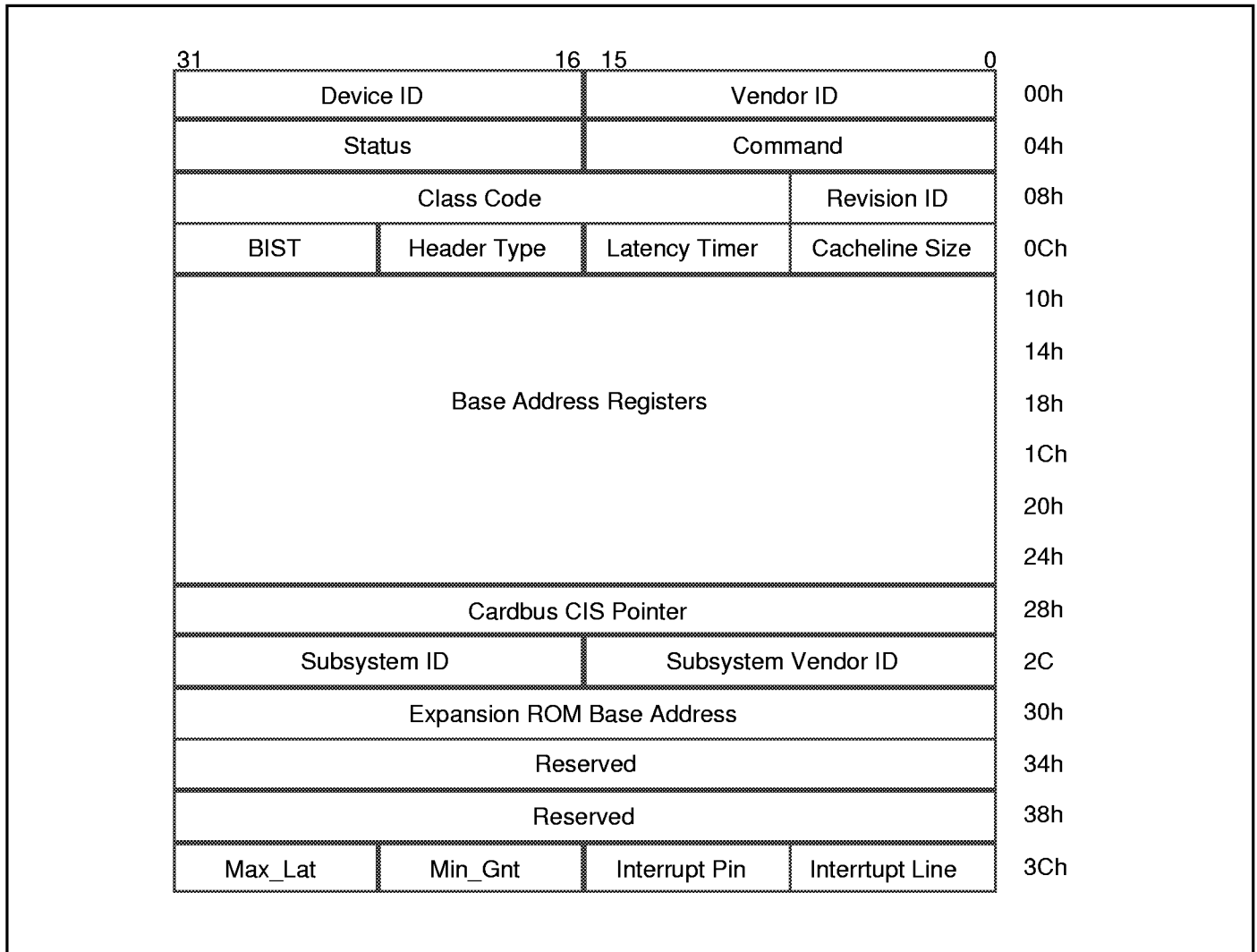

Figure 6–17 Configuration Space Header

Vendor ID

This field identifies the manufacturer of the device. 0x102F is used here to represent a division of Toshiba.

Device ID

This field identifies the particular device. 0x0020 is used here to represent the TC35856AF.

Command

This register provides coarse control over a device's ability to generate and respond to PCI cycles. The register bits are defined as follows:

Bits	Read/Write	Descriptions
<15:10>		Reserved.
<09>	Read/Write	Fast back-to-back Enable. This function is not implemented. Writing to this bit has no effect and reading it will return a '0'.
<08>	Read/Write	SERR# Enable. Writing a '1' to this bit enables the TC35856AF to assert SERR#. Writing a '0' turns the function off.
<07>	Read/Write	Wait Cycle Control. This function is not implemented. Write to this bit has no effect and reading it will return a '0'.
<06>	Read/Write	Parity Error Response. Write an '1' to this bit enables the TC35856AF to take normal actions when a parity error is detected. Writing a '0' turns this function off.
<05>	Read/Write	VGA Palette snoop. This function is not implemented. Write to this bit has no effect and reading it will return a '0'.
<04>	Read/Write	Memory Write and Invalidate Enable. This function is not implemented. Writing to this bit has no effect and reading it will return a '0'.
<03>	Read/Write	Special Cycle. This function is not implemented. Writing to this bit has no effect and reading it will return a '0'.
<02>	Read/Write	Bus Master. Writing a '1' to this bit enables the TC35856AF to act as a PCI bus master. Writing a '0' turns this function off.
<01>	Read/Write	Memory Space. Writing a '1' to this bit enables the TC35856AF to response to memory space accesses. Writing a '0' to turn this function off.
<00>	Read/Write	IO Space. Writing a '1' to this bit enables the TC35856AF to response to IO space accesses. Writing a '0' to turn this function off.

Status

The Status register is used to record status information for PCI bus related events. Reading from this register returns the current state of events. Writing '1' to a bit (except read-only bits <26:25>) will reset its value.

The definitions of the register bits are defined as follows:

Bits	Read/Write	Descriptions
<31>	Read/Write	Detected Parity Error. This bit is set to indicate that a parity error was detected regardless the state of Parity Error Response bit.
<30>	Read/Write	Signaled System Error. This bit is set to indicate that a system error was detected.
<29>	Read/Write	Received Master Abort. This bit is set to indicate that a the TC35856AF initiated transaction was terminated with Master-abort.
<28>	Read/Write	Received Target Abort. This bit is set to indicate that a the TC35856AF initiated transaction was terminated with Target-abort.
<27>	Read/Write	Signaled Target Abort. This bit is set to indicate the TC35856AF terminated a Host access with Target-abort.
<26:25>	Read/Write	DEVSEL Timing. These bits encode the timing for signal DEVSEL# assertion. The TC35856AF returns the value '01' when these bits are read. Writing to those bits will have no effect.
<24>	Read/Write	Data Parity Detected. This bit is set when all three conditions are met: <ol style="list-style-type: none"> 1. The TC35856AF asserted signal PERR# itself or observed PERR# asserted. 2. The TC35856AF was the bus master for the operation in which the error occurred. 3. The Parity Error Response bit is set.
<23>	Read/Write	Fast Back-to-Back Capable. This bit is always set to indicate that the TC35856AF as a target is capable of supporting fast back-to-back transactions. This is a read-only bit. Writing to this bit will have no effect.
<22>	Read/Write	UDF Supported. This bit is always cleared to indicate that the TC35856AF will not support User Definable Features. Writing to this bit will have no effect.
<21>	Read/Write	66MHz Capable. This bit is always cleared to indicate that the TC35856AF is not capable of running at 66.667MHz of PCI clock. Writing to this bit will have no effect.
<20:16>	Read/Write	Reserved. Reading these bits will always return the value '0'. Writing to them will have no effect.

Revision ID

This register specifies the revision identifier. This value will be 0 for the first version of the TC35856AF, and will increment by 1 for each succeeding version.

Class Code

This read-only register is for identifying the function of the device. The TC35856AF selects the value '020300h' for Class Code (bits<31:8>), which represents "ATM network controllers".

Cacheline Size

Host access-only register that is to specify the system cacheline size in units of 32-bit words. This is to help the TC35856AF to determine whether to use Memory Read or Memory Read Multiple commands to read from the Host memory.

Latency Timer

Host access-only register that is to specify the time (in terms of number of PCI bus clocks) that the TC35856AF is allowed to be the PCI bus master in the presence of other bus requests.

Header Type

The TC35856AF returns '00h' when this read-only register is read.

BIST

This register is not supported. Reading from this register will return '0'. Writing to this register has no effect.

Base Address Registers

These registers serve two purposes:

1. They allow the Host to determine how much address space in either memory space and/or IO space a device requests using the mechanism described in Section 6.2.5.1 of the PCI specification.
2. They allow the Host to assign physical address to each of the address spaces a device uses.

The TC35856AF hardwires bit<7:0> of the first base address (offset 10h) with the value 0x00 for 256 bytes of contiguous prefetchable memory space, and bit<7:0> of the second base address (offset 14h) with the value 0x01 for 256 bytes of contiguous IO space for its internal data structures that are accessible by the Host.

Cardbus CIS Pointer

This register is not supported. Reading from this register will return a '0'. Writing to it will have no effect.

Subsystem Vendor ID

Reading from this register will return the value of the subsystem vendor ID provided by the subsystem (NIC) vendor. Writing to it will have no effect.

Subsystem ID

Reading from this register will return the value of the subsystem ID provided by the subsystem (NIC) vendor. Writing to it will have no effect.

Expansion ROM Base Address

This register is not supported. Reading from this register will return a '0'. Writing to this register has no effect.

Interrupt Line

This read/write register is used by the Host to indicate which of the input pins on the system's interrupt controller chip is connecting to the TC35856AF's interrupt line.

Interrupt Pins

This register indicates to the Host which of the interrupt pins a device is using. The TC35856AF returns '01h' when this register is read to indicate that it interrupts the Host via the signal INTA#. Writing to this register will have no effect.

Min_Gnt

This read-only register allows a device to specify how long a burst period (in terms of 0.25 microseconds) it needs, assuming a clock rate of 33.333MHz.

The TC35856AF returns 0 when this register is read.

Writing to this register will have no effect.

Max_Lat

This read-only register allows a device to specify how often the device needs to gain access to the PCI bus.

The TC35856AF returns 0 when this register is read.

Writing to this register will have no effect.

Device Dependent Configuration Registers

The device dependent configuration region of the Configuration Space is not implemented.

Slave Mode

The TC35856AF allows the Host to access its internal registers and data structures whose addresses are defined in Base Address 0 and/or Base Address 1.

The PCI Interface Block serves as the interface between the Host and the TC35856AF's internal functional blocks. Its major function in this mode is to constantly monitor the activities on the PCI bus. Whenever there is an access targeted at the address described by Base Address Register 1 and/or 0, it will respond to the request by asserting DEVSEL#. The PCI Interface Block will then pass all 32 bits of address to the internal blocks and signal the direction of data transfer. It is the internal function blocks' responsibility to decode the address and decide whether to accept data on the internal data bus which is driven by the PCI Interface Block, or to present data to the PCI Interface Block.

The PCI Interface Block is capable to accept either a single data phase, or multiple data phases per access. It is also capable to issue Retry to the Host when it is not ready to accept any data transfer, or to issue Disconnect to the Host when it cannot accept all data the Host intend to transfer in a single access. Note that a PCI bus master is required to resume the data transfer in a separate access after it is being disconnected from the bus, or forced to retry the access.

The PCI Interface Block generates parity whenever it drives the PCI bus and checks both address and data parity when it is receiving. Upon detection of bad parity on a data phase it will assert the signal PERR# if the Parity Error Response bit in the Command Register is enabled. The PCI Interface Block will not assert DEVSEL# if there is bad parity detected during the address phase of a transfer, and if the SERR# Enable bit in the Command Register is enabled, it will assert SERR#.

Master Mode

In master mode the PCI Interface Block is capable of requesting the PCI bus and initiating transactions requested by the TC35856AF's internal DMA engines. It will also handle abnormal situations such as parity error detection and handling, disruption of a transaction caused by target abort, target issuing retry, target failing to respond and itself being forced off the bus due to Latency Timer expiration.

To initiate a DMA access to the Host memory the TC35856AF internal DMA engines need to first obtain the ownership of the PCI Interface Block, then to present the base address, data transfer length, and type of operation to the PCI Interface Block. The PCI Interface Block will do its job to start the DMA transaction and notify internal DMA engines to present or accept data to or from the PCI Interface Block. If the TC35856AF is forced off the bus before the intend transfer is completed, the PCI Interface Block will re-arbitrate for the bus and resume the operation, without even notifying the internal DMA engines.

PHY Interface Functional Description

Functional Overview

General Functional Description

- Transmit ATM cells to the PHY chip over the UTOPIA interface (cell-level and octet-level support)
- Receive ATM cells from the PHY chip over the UTOPIA interface (cell-level and octet-level support)
- Perform internal Loopback
- Handle GFC Halt and Control-A functions to regulate transmit traffic flow
- Synchronize transmit to the link rate
- Extract ACKs on receive ATM cells and send to the TxCtlBlk
- Generate reset to PHY chip and report PHY interrupt
- Support Reversible UTOPIA
- Implement Required CSRs
- Handle FLOWMaster/non FLOWMaster VC traffic
- Transmit ACKs either merged with data cells or on credit-only idle cells

Reverse UTOPIA Mode

The TC35856AF supports Reverse UTOPIA mode with certain restrictions:

- Octet-mode only
- No Multi-PHY support
- Only one Transmit/Receive Clock
- The clock range is from 19.44MHz to 33.33MHz

The Mapping of signals for Reverse UTOPIA mode is listed below. An external pin (-REVERSE) is used to select whether the UTOPIA interface is in normal mode or in reverse mode.

- TXDATA [7:0] ---> RXDATA [7:0]
- TXSOC ----> RXSOC

- -TXENB ----> -RXCLAV
- -TXCLAV ---> -RXENB at the SAR chip
- RXDATA [7:0] ---> TXDATA [7:0]
- RXSOC ---> TXSOC
- RXCLAV ---> -TXENB
- -RXENB ---> TXCLAV

GFC Control

The GFC flow control functionality of the TC35856AF is used to generate the GFC signals that are sent out with all transmit cells including idle cells, and to decode SET_A and HALT functions on cell receive to throttle transmit cell flow.

The PHY chip must be programmed to not filter out unassigned cells with GFC != 0.

GFC Overview

Two types of traffic are supported:

- controlled
- uncontrolled

Controlled traffic connections are controlled by the GFC fields - there are two groups, Group A and B, with the TC35856AF only implementing the default Group A.

Uncontrolled traffic connections are not controlled by the GFC signals except for the HALT signals. Controlled traffic connections in the TC35856AF are controlled by the GFC signals - HALT and SET_A. In the TC35856AF, ABR and UBR VCs are considered controlled traffic, whereas CBR VCs are uncontrolled traffic.

Table 6-6 The TC35856AF GFC Functionality Controlled by CSR Bits

phy_gfc_enb	phy_gfc_a_enb	Tx GFC	Rx GFC
0	1	Illegal	NA
0	0	0000	Ignore GFC
1	0	Uncontrolled = 0001	Decode GFC HALT
1	1	Controlled, Uncontrolled = 0X01	Decode GFC HALT and GFC SET_A

With phy_gfc_enb deasserted, the TC35856AF ignores all GFC codes on receive and sets the transmit GFC to 0000.

Table 6-7 Receive GFC Field Decoding

GFC[3]	GFC[2]	GFC[1]	GFC[0]
HALT	SET_A	SET_B	0

Table 6-8 Transmit GFC Field Encoding

GFC[3]	GFC[2]	GFC[1]	GFC[0]
0	Controlled-A	0	Uncontrolled - GFC enabled

GFC Flow (normal, loopback and reverse)

The controlling equipment starts sending one of the HALT or SET_A/SET_B signals to determine the GFC capability of the controlled equipment for some period of time.

On start up, the connections start in uncontrolled mode, and scan the receive stream for GFC codes.

GFC flow control is used when the TC35856AF operates in Reverse UTOPIA Mode, Internal Loopback Mode and Normal Mode.

This page left blank intentionally

PCI Memory and I/O Space

<u>CSR</u>	<u>Bit Assignments</u>	<u>LW Address</u>	<u>Default</u>
Tx_Pending_Slots:	<31> - Reserved	\	0x0 - 0xF
(WO)	<30> - Raw	\	
(16LW range)	<29> - Idle	\	
	<28> - MGMT	\	Even
	<27:16> - VC	/	
	<15> - CRC10_Enb	/	
	<14> - EOP	/	
	<13:0> - Slot_Size	/	
	<31:0> - Base_Addr	>	Odd addresses
Rx_Pending_slots:	<31:18> - Slot_Tag	\0x10 - 0x1F	N.A.
(16LW range)	<17:16> - Slot_Type	\	Even
(WO)	<15:12> - Reserved	/	Addresses
	<11:0> - VC	/	
	<31:2> - Base_Addr	\	Odd address
	<1:0> - Reserved	/	
Meteor_Cntrl1:	<31:26> - Reserved	0x20	0000
(RW)	<25> - Reverse_UTOPIA		
<24>	- PCI_MRM_Sel		
	<23>	- PCI_MRM_MRL_Dis	
	<22>	- SW_ABR_Enb	
	<21>	- CBR_ST_Sel	
	<20>	- FM_RM_Enb	
	<19>	- FM_Resynch (WO)	
	<18>	- FM_Enb	
	<17>	- DMA_BSwap_Data	
	<16>	- DMA_BSwap_Literals	
	<15>	- 64K_Mode_Enb	
	<14:13>	- VC_Mode_Sel	
	<12:10>	- VPI_VCI_Mapping	
	<9>	- Tx_Enb (Enables TX sched	
	<8>	- Phy_I/F_reset	
	<7>	- Phy_Cell_Mode_Enb	
	<6>	- Phy_Chip_Reset	
	<5>	- GFC_Signal_Detect (RW1C)	

TC55000AF Address Map and CSR Bit Assignments

	<4>	- Phy_Int_High	
	<3>	- Phy_Loopback_Enb	
	<2>	- Phy_GFC_Enb	
	<1>	- Phy_GFC_A_Enb	
	<0>	- Rx_Enb	
Meteor_Cntrl2:	<31:30>	- Rx_Raw_Report_Hldoff	0x2100001001
(RW)	<29>	- Slot_Cong_CI_Enb	
	<28>	- Big_CI_Enb	
	<27>	- Small_CI_Enb	
	<26>	- Raw_CI_Enb	
	<25:24>	- Big_Slot_Low_Th (8, 16, 32, 64	
	<23:22>	- Small_Slot_Low_Th (8, 16, 32, 64	
	<21:20>	- Raw_Slot_Low_Th (8, 16, 32, 64	
	<19:17>	- Big_Slot_Size (1, 2, 4, 8, 10,	
	<16:8>	- Small_Slot_Size (16LW	
	<7:4>	- Rx_RATIO_Time	
	<3>	- Rx_Bad_RM_DMA_Enb	
	<2>	- Rx_AAL5_16K_Lmt	
	<1>	- EFCI_Or_Enb	
	<0>	- Soft_Reset	
Intr_Status:	<31:21>	- Reserved	0x22 00
(RW1C)	<20>	- Tx_Fatal_Err	
	<19>	- PCI_Fatal_Err	
	<18>	- Phy_Intr	
	<17>	- Ph_Done_Intr	
	<16>	- Ph_Access_Err	
	<15>	- Host_Access_Err	
	<14>	- Tx_Free_Slot_Unfl	
	<13>	- Tx_IOC	
	<12>	- FM_Resynch_Done	
	<11>	- Rx_Free_Slot_Ovfl	
	<10>	- Rx_Data_Fifo_Ovfl	
	<9>	- Rx_No_Big_Slots	
	<8>	- Rx_No_Small_Slots	
	<7>	- Rx_No_Raw_Slots	
	<6>	- Rx_Big_Slots_Low	
	<5>	- Rx_Small_Slots_Low	
	<4>	- Rx_Raw_Slots_Low	
	<3>	- Rx_Unopened_VC	
	<2>	- Rx_Unknown_VC	
	<1>	- Rx_Unknown_Ack	
	<0>	- Rx_IOC	

IC35850AR Address Map and CSR Bit Assignments

Intr_Enb:	<31:21>	- Reserved	0x23	000000
(RW)	<20:0>	- Intr_Enb		
Intr_Hldoff:	<31>	- Tx_IOC_Hldoff_Wr (WO)	0x24	0000000
(RW)	<30:24>	- Tx_IOC_Hldoff_Cnt		
	<23:16>	- Tx_IOC_Hldoff_Time		
	<15>	- Rx_IOC_Hldoff_Wr (WO)		
	<14:8>	- Rx_IOC_Hldoff_Cnt		
	<7:0>	- Rx_IOC_Hldoff_Time		
Tx_FS_List_Ptrs:	<31>	- Tx_FS_List_Valid	0x25	00000
(RW)	<30:28>	- Reserved		
	<27:16>	- Tx_FS_List_Head		<15:12>
	<11:0>	- Tx_FS_List_Tail		
Tx_Report_Base:	<31:6>	- Tx_Report_Base	0x26	00000
(RW)		(64B aligned)		
	<5:0>	- Reserved		
Rx_Report_Base:	<31:6>	- Rx_Report_Base	0x27	00000
(RW)		(64B aligned)		
	<5:0>	- Reserved		
Tx_Report_Ptr:	<31:2>	- Tx_Report_Ptr	0x28	0000
(RO)	<1>	- Reserved		
	<0>	- Tx_Own_Wr_Val		
Rx_Report_Ptr:	<31:2>	- Rx_Report_Ptr	0x29	00
(RO)	<1>	- Reserved		
	<0>	- Rx_Own_Wr_Val		
Rx_Slot_Cong_Th:	<31:24>	- Reserved	0x2A	000000
(RW)	<23:16>	- Raw_Slot_Cong_Thld		
	<15:8>	- Big_Slot_Cong_Thld		
	<7:0>	- Small_Slot_Cong_Thld		
Tx_ABR_ADTF:	<31:16>	- ADTF_2	0x2B	00000000
(RW)	<15:0>	- ADTF_1		
Tx_ABR_Nrm_Trm:	<31:29>	- Reserved	0x2C	00000000
(RW)	<28:24>	- Line_Rate_Exp		
	<23:21>	- Nrm_2		
	<20:12>	- Trm_2		
	<11:9>	- Nrm_1		
	<8:0>	- Trm_1		

TC35930AF Address Map and CSR Bit Assignments

Peephole_Cmd:	<31>	- Ph_Read	0x2D	400000
(RW)	<30>	- Ph_Prfl_Access		
	<29:18>	- Reserved		
	<17:0>	- Ph_Addr		
Peephole_Data:	<31>	- Ph_Done (RO)	0x2E	8000
(RW)	<30:16>	- Reserved		
	<15:0>	- Ph_Data		
Rx_Raw_Slot_Tag:	<31:16>	- Reserved	0x2F	000C
(RO)	<15:2>	- Rx_Raw_Slot_Tag		
	<1>	- Reserved		
	<0>	- Rx_Raw_Slot_Valid		
Rx_CellCnt:	<31:20>	- Reserved	0x30	0000
(RO)	<19:0>	- Rx_Cell_Cnt		
Rx_AAL5_DropPktCnt:	<31:20>	- Reserved	0x31	00000000
(RO)	<19:0>	- Rx_AAL5_Drop_PktCnt		
Rx_Raw_DropCellCnt:	<31:20>	- Reserved	0x32	00000000
(RO)	<19:0>	- Rx_Raw_Drop_CellCnt		
Tx_CellCnt:	<31:20>	- Reserved	0x33	000C
(RO)	<19:0>	- Tx_Cell_Cnt		
Real_Time:	<31:30>	- Reserved	0x34	00000
(RO)	<29:8>	- Real_Time_3p93us		
	<7:0>	- Real_Time_30ns		
Current_Time:	<31:16>	- Reserved	0x35	0000
(RO)	<15:8>	- ABR_Current_Time		
	<7:0>	- CBR_Current_Time		
Test_Cntrl:	<31:16>	- Reserved		0x3
(RW)	<15>	- ACK FIFO read disable		
	<14>	- Reserved		
	<13>	- Reserved		
	<12>	- Reserved		
	<11>	- Tx_Partial_Cell_Wait		
	<10>	- Reserved		
	<9>	- Reserved		
	<8>	- Reserved		
	<7>	- Phy_GFC_Halt		
	<6>	- Phy_GFC_Set_A		

<5>	- Ph_Test
<4>	- Force_All_Intr (WO)
<3>	- Reserved
<2>	- Reserved
<1>	- Tx_DMA_Disable
<0>	- Rx_DMA_Disable

Note:

- RW = Read/Write

RW1C = Read/Write-one-to-clear

RO = Read-only

WO = Write-only

- Where bit-accessibility within a register differs from the accessibility of the register (for example, a WO bit within a R/W register) this is indicated next to the bit name definition.
- All "Reserved" fields should be written with 0s. The Read value is not specified.
- All RO counters are segmentable for testability and are wrapping counters.
- Interrupt-enable bits control whether or not specific interrupts affect the PCI interrupt line. They do not affect the state of the bits in the interrupt registers.
- The Rx_IOC_Hldoff_Wr and Tx_IOC_Hldoff_Wr bits in the Intr_Hldoff register control whether the Rx_IOC and/or Tx_IOC Holdoff values are written, respectively. The Rx_IOC_Hldoff_Wr and Tx_IOC_Hldoff_Wr bits must be written with a 1 for the corresponding holdoff values to be written.

PCI Configuration Space

The TC35856AF supports only the predefined Configuration Space header portion of the PCI Configuration Space. This header is 64-bytes in size, and is described in detail in chapter 6 in the “Configuration Mode” section and illustrated in Figure 6-17. The structure of the header is illustrated again in Figure 7-1 with the default values of the various fields included for convenience. All values shown are in hex.

31	16 15	0		
Device ID = 0020		Vendor ID = 102F		00h
Status = 0080		Command = 0000		04h
Class Code = 020300			Revision ID = Rev. of TC35856AF	08h
BIST = 00	Header Type = 00	Latency Timer = 00	Cacheline Size = 00	0Ch
Base Address Register 0 = 00000000				10h
Base Address Register 1 = 00000001				14h
Base Address Registers 2-5 = 00000000				18h
				1Ch
				20h
				24h
Cardbus CIS Pointer = 00000000				28h
Subsystem ID		Subsystem Vendor ID		2Ch
Expansion ROM Base Address = 00000000				30h
Reserved = 00000000				34h
Reserved = 00000000				38h
Max_Lat = TBD	Min_Gnt = TBD	Interrupt Pin = 00	Interrupt Line = 01	3Ch

Figure 7-1 Configuration Space Header Default Values

CSR Descriptions

This section contains descriptions of all CSRs in the TC35856AF located in PCI memory space. All reserved fields will yield undefined values when read and should be written with 0s.

Table 8-1 Tx_pending_Slot Registers, 0x0 - 0xF (Even Addresses)

Bits	Name	RW	Description
31	Reserved		
30	Raw	WO	When set, indicates that the transmit slot contains a single 52-byte raw cell (all bytes in cell except HEC). When cleared, indicates that slot contains AAL5 or MPEG data.
29	Idle	WO	When set, indicates that the transmit slot contains 1 or more idle cells which will not be transmitted. Used for CBR rating control purposes only.
28	Mgmt	WO	When set, indicates that the transmit slot contains a single OAM F4 or F5 cell. If this bit is set, Raw should also be set.
27:16	VC	WO	VC of the data in the transmit slot.
15	CRC10_Enb	WO	When set, CRC10 will be calculated and inserted in every cell transmitted with data from this transmit slot. This bit may be used to generate CRC10 on OAM F4 or F5 cells, or on any other type of raw cell. If this bit is set, Raw should also be set.
14	EOP	WO	When set, indicates that this transmit slot contains either: <ul style="list-style-type: none"> • the last byte of an AAL5 packet. • a raw cell whose consumption should be reported, and counted for interrupt purposes.
13:0	Slot_Size	WO	Size of transmit slot in bytes. For raw slots, this field must always be 52. For non-raw slots, this field must be non-zero.

Table 8-2 Tx_pending_Slot Registers, 0x0 - 0xF (Odd Addresses)

Bits	Name	RW	Description
31:0	Base_Addr	WO	Physical base address of the tx slot being posted (byte address). May be any value for slots for which the Idle bit is set, since no data is DMA'd from these slots.

Table 8-3 Rx_pending_Slot Registers, 0x10 - 0x1F (Even Addresses)

Bits	Name	RW	Description
31:18	Slot_Tag	WO	These bits indicate the slot_tag of the rx slot being posted. Each rx slot posted by the driver must be identified by a unique 14-bit slot_tag. When the TC35856AF reports the consumption of the rx slot, it will include the slot_tag of the slot in the receive report. This allows the driver to obtain the virtual address of the slot through a simple table lookup.
17:16	Slot_Type	WO	These bits indicate the type of rx slot being posted. They are decoded as follows: <ul style="list-style-type: none"> 00 - Small 01 - Big 10 - Raw 11 - Reserved
15:10	Reserved	WO	

Table 8-3 Rx_pending_Slot Registers, 0x10 - 0x1F (Even Addresses) (Continued)

11:0	VC	WO	Indicates the VC associated with the rx slot being posted. This field selects the VC whose slots_consumed counter should be decremented by 1 for Flowmaster congestion control purposes. Since the slots_consumed counters stick at 0, this field may contain any value for slots which are posted at initialization time. A value of 0 may be used if no slots_consumed counter is to be decremented.
------	----	----	--

Table 8-4 Rx_pending_Slot Registers, 0x10 - 0x1F (Odd Addresses)

Bits	Name	RW	Description
31:2	Base_Addr	WO	Physical base address of the rx slot being posted (longword address).
1:0	Reserved		

Table 8-5 TC35856AF_Cntrl1, 0x20

Bits	Name	RW	Description
31:25	Reserved		
24	PCI_MRM_Sel	RW	Selects whether the TC35856AF will generate a Memory-read-line (0) or a Memory-read-multiple (1) cycle when a burst read to host Memory exceeds one cache line in length. Note that both types of cycles are inhibited when the PCI_MRM_MRL_Dis bit is set.
23	PCI_MRM_MRL_Dis	RW	When cleared, PCI Memory-read-line or Memory-read-multiple cycles (as selected by the PCI_MRM_Sel bit) will be generated by the TC35856AF when necessary. When set, the TC35856AF will generate only Memory-read cycles.
22	SW_ABR_Enb	RW	When set, enables software implementation of ABR flow control. When cleared, the TC35856AF will implement ABR flow control without software intervention.
21	CBR_ST_Sel	RW	Selects which of the two CBR schedule tables should be used for scheduling of CBR flows. When cleared, CBR Schedule Table #1 will be used. When set, CBR Schedule Table #2 will be used.
20	FM_RM_Enb	RW	When set, the transmission of ABR RM cells will be subject to Flowmaster flow control, and will require a positive credit balance to be transmitted. When cleared, ABR RM cells for a given VC may be transmitted even when the credit balance for the VC is 0.
19	FM_Resynch	WO	Flowmaster credit resynchronization request. When a 1 is written to this bit, the TC35856AF will record the number of entries in its internal Flowmaster ack FIFOs. When all of the entries have been transmitted, it will generate an FM_Resynch_Done interrupt. Writing a 0 to this bit has no effect.
18	FM_Enb	RW	When set, Flowmaster flow control is enabled.
17	DMA_Bswap_Data	RW	When set, the TC35856AF will byte-swap all Tx and Rx data which it DMAs across the PCI bus. Tx status reports will be byte-swapped when DMA_Bswap_Data is set. The other literals will not be byte-swapped unless the DMA_Bswap_Literals bit is set.
16	DMA_Bswap_Literals	RW	When set, the TC35856AF will byte-swap all literals which it DMAs across the PCI bus. Literals are: - Rx status reports - Rx status longwords Tx status reports will not be byte-swapped. Tx and Rx data will not be byte-swapped unless the DMA_Bswap_Data bit is set.
15	64K_Mode_Enb	RW	When set, the TC35856AF will operate in 64K mode. This means that received cells with a VPI/VCI outside of the allowed range selected by VPI_VCI_Mapping will be mapped to VC 0. When cleared, the TC35856AF will drop received out-of-range cells and generate an Rx_Unknown_VC interrupt when out-of-range cells are received.

Table 8-5 TC35856AF_Cntrl1, 0x20 (Continued)

14:13	VC_Mode_Sel	RW	<p>These bits select the number of VCs supported, according to the amount of on-board SRAM provided to the TC35856AF. They are decoded as follows:</p> <ul style="list-style-type: none"> 00 - 256 VCs (64KB of SRAM required) 01 - 1K VCs (128KB of SRAM required) 10 - Reserved 11 - 4K VCs (512KB of SRAM required) <p>This field must be written with the correct value (depending on the amount of SRAM available) before the SRAM may be accessed.</p>
12:10	VPI_VCI_Mapping	RW	<p>These bits determine the manner in which the VC provided by the driver for transmitted AAL5 packets is mapped to cell VPI/VCI. They also determine the VC to which received cells are mapped. The bits are decoded as follows. The symbol “↔” denotes a mapping from left to right on reception, and from right to left on transmission.</p> <p>VC_Mode_Sel = 00 (256 VCs):</p> <ul style="list-style-type: none"> 000 - VCI[7:0]↔VC[7:0] 001 - VPI[0] ↔ VC[7] <li style="padding-left: 20px;">VCI[6:0] ↔VC[6:0] 010 - VPI[1:0]↔VC[7:6] <li style="padding-left: 20px;">VCI[5:0]↔VC[5:0] 011 - Reserved 1xx - Reserved <p>VC_Mode_Sel = 01 (1K VCs):</p> <ul style="list-style-type: none"> 000 - VCI[9:0]↔VC[9:0] 001 - VPI[0]↔VC[9] <li style="padding-left: 20px;">VCI[8:0]↔VC[8:0] 010 - VPI[1:0] ↔VC[9:8] <li style="padding-left: 20px;">VCI[7:0]↔VC[7:0] 011 - VPI[2:0]↔VC[9:7] <li style="padding-left: 20px;">VCI[6:0]↔VC[6:0] 1xx - Reserved <p>VC_Mode_Sel = 10 (4K VCs):</p> <ul style="list-style-type: none"> 000 - VCI[11:0]↔VC[11:0] 001 - VPI[1]↔VC[11] <li style="padding-left: 20px;">VCI[10:0]↔VC[10:0] 010 - VPI[1:0]↔VC[11:10] <li style="padding-left: 20px;">VCI[9:0]↔VC[9:0] 011 - VPI[2:0]↔VC[11:9] <li style="padding-left: 20px;">VCI[8:0]↔VC[8:0] 1xx - Reserved
9	Tx_Enb	RW	When set, enables the transmission of data. Note that this bit enables and disables transmission at the input of the TC35856AF’s internal transmit data FIFO.
8	Phy_I/F_reset	RW	When set, resets the TC35856AF PHY UTOPIA interface. This bit has to be set when phy_loopback_enb bit is set or cleared, and then cleared without Phy_Loopback_Enb bit changing.
7	Phy_Cell_Mode_Enb	RW	When set, the TC35856AF PHY UTOPIA interface uses cell-level handshaking. When cleared, the interface uses octet-level handshaking. This bit has no effect when the UTOPIA interface is in reversed mode.
6	Phy_Chip_Reset	RW	When set, resets the PHY chip connected to the TC35856AF. The Phy_Rst output pin is simply an inverted version of this bit.
5	GFC_Signal_Detect	RW 1C	This bit is set when 3 or more Set_A, Set_B or Halt signals are received by the TC35856AF on the UTOPIA interface (in any combination). Writing a 1 to this bit clears it. Writing a 0 has no effect.
4	Phy_Int_High	RW	When set, the TC35856AF expects an active high interrupt signal from the PHY chip connected to the TC35856AF.
3	Phy_Loopback_Enb	RW	When set, the TC35856AF’s PHY interface is put into loopback mode. This bit should be modified only after the TC35856AF has been reset and before the Rx_Enb or Tx_Enb bits have been set.

Table 8-5 TC35856AF_Cntrl1, 0x20 (Continued)

2	Phy_GFC_Enb	RW	When set, GFC flow control is enabled at the TC35856AF's UTOPIA interface. Care should be taken in modifying this bit.
1	Phy_GFC_A_Enb	RW	When set in conjunction with Phy_GFC_Enb, all transmit data will be of type controlled, and will be subject to SET_A and NULL_A GFC flow control signals. When cleared, all transmit data will be of type uncontrolled, and will respond only to HALT and NO_HALT signals. This bit has no effect when Phy_GFC_Enb is cleared.
0	Rx_Enb	RW	When set, enables reception of either PHY chip receive data or the TC35856AF transmit (loopback) data, depending on the value of Phy_Loopback_Enb.

Table 8-6 TC35856AF_Cntrl2, 0x21

Bits	Name	RW	Description
31:30	Rx_Raw_Report_Hldoff	RW	Selects the number of raw cell slots which must be filled with Rx data before a raw cell Rx status report is generated. This field is decoded as follows: 00 - Report every raw slot 01 - Report every 4th raw slot 10 - Report every 16th raw slot 11 - Report every 32nd raw slot
29	Slot_Cong_CI_Enb	RW	When set, enables setting of the CI bit in turn-around RM cells when VC-specific slot congestion occurs.
28	Big_CI_Enb	RW	When set, enables unconditional setting of the CI bit in turn-around RM cells for VCs assigned to big slots.
27	Small_CI_Enb	RW	When set, enables unconditional setting of the CI bit in turn-around RM cells for VCs assigned to small slots.
26	Raw_CI_Enb	RW	When set, enables unconditional setting of the CI bit in turn-around RM cells for VCs assigned to raw slots.
25:24	Big_Slot_Low_Th	RW	Specifies the FIFO level (number of Rx big free slots remaining) at which an Rx_Big_Slots_Low interrupt will be generated, indicating that the TC35856AF is running out of free Rx big slots. These bits are decoded as follows: 00 - 8 slots 01 - 16 slots 10 - 32 slots 11 - 64 slots
23:22	Small_Slot_Low_Th	RW	Specifies the FIFO level (number of Rx small free slots remaining) at which an Rx_Small_Slots_Low interrupt will be generated, indicating that the TC35856AF is running out of free Rx small slots. These bits are decoded as follows: 00 - 8 slots 01 - 16 slots 10 - 32 slots 11 - 64 slots
21:20	Raw_Slot_Low_Th	RW	Specifies the FIFO level (number of Rx raw free slots remaining) at which an Rx_Raw_Slots_Low interrupt will be generated, indicating that the TC35856AF is running out of free Rx raw slots. These bits are decoded as follows: 00 - 8 slots 01 - 16 slots 10 - 32 slots 11 - 64 slots

Table 8-6 TC35856AF_Cntrl2, 0x21 (Continued)

19:17	Big_Slot_Size	RW	Specifies the size of the Rx big slots as follows: 000 - 1KB 001 - 2KB 010 - 4KB 011 - 8KB 100 - 10KB 101 - 16KB 110 - Reserved 111 - Reserved
16:8	Small_Slot_Size	RW	Specifies the size of the Rx small slots in units of longwords (1LW = 4 bytes). This value must be programmed in the range 16LW - 512LW. 512LW is specified by programming this field with the value 0.
7:4	Rx_RATO_Time	RW	Specifies the Reassembly time-out time to be used for AAL5 reassembly time-out purposes in 193ms increments. This field must be in the range 2 - 15 if the reassembly time-out function is to be used. The value 0 disables the function, and the value 1 is illegal. The time-out time will be: Time = (Rx_RATO_Time * 193) ms ±193ms.
3	Rx_Bad_RM_DMA_Enb	RW	When set, bad receive RM cells will be DMA'd to host memory in raw cell slots. When cleared, bad received RM cells will be dropped. Bad RM cells are forward or backward RM cells for which the ID field is ±1.
2	Rx_AAL5_16K_Lmt	RW	When set, received AAL5 packets will be limited to exactly 16,368 bytes in length (including the AAL5 trailer). If they exceed this length, the excessive bytes will be dropped and an error will be reported. When cleared, AAL5 packets up to (64K - 1) bytes in length may be received.
1	EFCI_Or_Enb	RW	When set, the TC35856AF will report the logical OR of all the EFCI bits in the cells which make up a received AAL5 packet. When cleared, the EFCI bit in the last cell received in a packet will be reported.
0	Soft_Reset	RW	When set, the TC35856AF is reset and all CSRs are set to their default state. This bit must be cleared for any CSR writes to take place.

All bits are read/write-one-to-clear (RW1C)

Table 8-7 Intr_Status, 0x22

Bits	Name	RW	Description
31:21	Reserved		
20	Tx_Fatal_Err	RW1C	Indicates that the one of the following fatal errors has occurred in the transmission of data: - The length of an AAL5, Idle or MPEG packet was found to not be a multiple of 48 bytes. - An idle slot was posted within an AAL5 or MPEG packet at a non 48-byte boundary. - An OAM-F5 slot was posted within an AAL5, Idle or MPEG packet at a non 48-byte boundary. When this interrupt occurs, the TC35856AF halts transmission of data, and must be reset for transmission to re-start.
19	PCI_Fatal_Err	RW1C	Indicates that one of the following fatal errors occurred on the PCI bus. - Target abort. - Devsel timeout. - Data parity error. - Address parity error. When this interrupt occurs, the TC35856AF halts all master DMA operations (including transmission and reception of data), and must be reset for the operations to re-start.

Table 8-7 Intr_Status, 0x22 (Continued)

18	Phy_Intr	RW1C	Interrupt line directly from the PHY chip connected to the TC35856AF.
17	Ph_Done_Intr	RW1C	Indicates that the last Peephole Interface cycle started has completed.
16	Ph_Access_Err	RW1C	Indicates that an error has been made by the driver in trying to begin a Peephole Interface cycle.
15	Host_Access_Err	RW1C	Indicates illegal register access; <ul style="list-style-type: none"> - Read-only register has been written. - Write-only register has been read. - a non-implemented (reserved) address location within the PCI address space allocated to the TC35856AF has been written.
14	Tx_Free_Slot_Unfl	RW1C	Indicates that the driver has underflowed the Tx free slot list by posting too many Tx active slots.
13	Tx_IOC	RW1C	Tx Interrupt-On-Completion. Indicates that one or more of the following have been completely DMA'd to TC35856AF for transmission: <ul style="list-style-type: none"> - An AAL5 packet. - A raw cell. - All the data from an AAL5 slot for a streaming-mode VC.
12	FM_Resynch_Done	RW1C	Indicates the completion of a Flowmaster credit resynchronization request initiated by writing FM_Resynch in the TC35856AF_Cntrl1 register with a 1.
11	Rx_Free_Slot_Ovfl	RW1C	Indicates that the driver has overflowed the Rx free slot FIFO by posting too many Rx free slots.
10	Rx_Data_Fifo_Ovfl	RW1C	Indicates that the TC35856AF's internal Rx data FIFO has overflowed, causing data loss.
9	Rx_No_Big_Slots	RW1C	Indicates that the Rx big free slot FIFO is empty. This interrupt is generated on reception of a cell which causes the FIFO to become empty and on reception of every cell for a big slot while the FIFO remains empty.
8	Rx_No_Small_Slots	RW1C	Indicates that the Rx small free slot FIFO is empty. This interrupt is generated on reception of a cell which causes the FIFO to become empty and on reception of every cell for a small slot while the FIFO remains empty.
7	Rx_No_Raw_Slots	RW1C	Indicates that the Rx raw free slot FIFO is empty. This interrupt is generated on reception of a cell which causes the FIFO to become empty and on reception of every cell for a raw slot while the FIFO remains empty.
6	Rx_Big_Slots_Low	RW1C	Indicates that the Rx big free slot FIFO has less than N slots left in it, where N is specified by the value of the Big_Slot_Low_Th field of the TC35856AF_Cntrl2 register. This interrupt is generated on reception of a cell which causes the FIFO to fall below threshold and on reception of every cell for a big slot while the FIFO remains below threshold.
5	Rx_Small_Slots_Low	RW1C	Indicates that the Rx small free slot FIFO has less than N slots left in it, where N is specified by the value of the Small_Slot_Low_Th field of the Meteor_Cntrl2 register. This interrupt is generated on reception of a cell which causes the FIFO to fall below threshold and on reception of every cell for a small slot while the FIFO remains below threshold.
4	Rx_Raw_Slots_Low	RW1C	Indicates that the Rx raw free slot FIFO has less than N slots left in it, where N is specified by the value of the Raw_Slot_Low_Th field of the Meteor_Cntrl2 register. This interrupt is generated on reception of a cell which causes the FIFO to fall below threshold and on reception of every cell for a raw slot while the FIFO remains below threshold.
3	Rx_Unopened_VC	RW1C	Indicates that a cell was received for a VC which has not been opened for reception by the driver.
2	Rx_Unknown_VC	RW1C	Indicates that a cell was received for a VC which falls outside of the range specified by the value of the VPI_VCI_Mapping field of the TC35856AF_Cntrl1 register. This interrupt will only be generated when TC35856AF is not in 64K mode, as specified by the 64k_Mode_Enb field of the TC35856AF_Cntrl1 register.
1	Rx_Unknown_Ack	RW1C	Indicates that a cell containing a Flowmaster ack for an unsupported VC was received. The number of VCs supported is specified by the VC_Mode_Sel field of the TC35856AF_Cntrl1 register. This interrupt will only be generated when TC35856AF is in Flowmaster mode, as specified by the FM_Enb field of the TC35856AF_Cntrl1 register.

Table 8-7 Intr_Status, 0x22 (Continued)

0	Rx_IOC	RW1C	Rx Interrupt-On-Completion. Indicates that one or more of the following have been received and DMA'd to host memory: - An AAL5 packet. - A raw cell. - All the data for an AAL5 slot for a streaming-mode VC.
---	--------	------	--

The Intr_Enb register enables and disables the generation of PCI interrupts to the host due to specific interrupt sources. For each bit in the Intr_Status register, there exists a bit in the Intr_Enb register. Bit 0 in the Intr_Status register is paired with bit 0 in the Intr_Enb register, Bit 1 with bit 1, etc. If an Intr_Enb bit is cleared, setting of the corresponding Intr_Status bit will not generate an interrupt to the host. If an Intr_Enb bit is set, setting of the corresponding Intr_Status bit will result in an interrupt to the host. Note that the Intr_Enb bits do not affect the setting and clearing of Intr_Status bits; they only determine which Intr_Enb bits may produce interrupts to the host.

Note also that Tx_IOC interrupts and Rx_IOC interrupts may be masked off both by Intr_Enb bits and by the holdoff and event timers described in Table 8-9.

Table 8-8 Intr_Enb, 0x23

Bits	Name	RW	Description
31:21	Reserved		
20:0	Intr_Enb	RW	For each bit in this field, when the bit is set, the corresponding bit in the Intr_Status register may generate host interrupts. When the bit is cleared, the corresponding bit in the Intr_Status register may not generate host interrupts. These bits do not affect the contents of the Intr_Status register.

This register provides holdoff capability for Rx_IOC and Tx_IOC interrupts. An event counter and a holdoff timer are provided for each type of interrupt. A single Tx status report represents an event for Tx_IOC purposes. Recall that a Tx status report occurs when data from a Tx EOP slot, or from any slot for a streaming-mode VC is DMA'd. A single received raw cell, consumption of an AAL5 slot for a streaming mode VC, or reception of a complete AAL5 packet represent an event for Rx_IOC purposes.

When either the holdoff timer or the event counter requirement is satisfied for a given interrupt type, an interrupt may be generated to the host. Note that the holdoff timers and event counters do not affect the contents of the Intr_Status registers. For example, if a Tx status report occurs, Tx_IOC will be set in the Intr_Status register, regardless of the state of the Tx_IOC holdoff timer and counter. When either the timer or the counter expires, an interrupt will be generated to the host.

Note that reading this register may yield values different than those which were written, since the same registers used to store the values written are used in the counting logic. This means that the event counters and timers are not self-retriggering. After an interrupt is generated, the register must be re-written with the appropriate values for the holdoff parameters to apply to the next interrupt event.

Table 8-9 Intr_Hldoff, 0x24

Bits	Name	RW	Description
31	Tx_IOC_Hldoff_Wr	WO	When written with a 1, enables writing of the Tx_IOC_Hldoff_Cnt and Tx_IOC_Hldoff_Time fields below. When written with a 0, the fields are not modified during a write to this register.
30:24	Tx_IOC_Hldoff_Cnt	RW	Specifies the number of Tx events which must occur before a Tx_IOC interrupt may be generated to the host, where a Tx event is any of the following: <ul style="list-style-type: none"> - Data from a Tx EOP raw slot is DMA'd to the TC35856AF. - Data from a Tx AAL5 slot for a streaming-mode VC is DMA'd to TC35856AF. - Data from a Tx EOP AAL5 slot is DMA'd to TC35856AF.
23:16	Tx_IOC_Hldoff_Time	RW	Specifies the amount of time which must elapse since this field was last written before a Tx_IOC interrupt may be generated to the host. The range of holdoff times supported is 0 - 128ms, in units of 503.04µs.
15	Rx_IOC_Hldoff_Wr	WO	When written with a 1, enables writing of the Rx_IOC_Hldoff_Cnt and Rx_IOC_Hldoff_Time fields below. When written with a 0, the fields are not modified during a write to this register.
14:8	Rx_IOC_Hldoff_Cnt	RW	Specifies the number of Rx events which must occur before an Rx_IOC interrupt may be generated to the host, where an Rx event is any of the following: <ul style="list-style-type: none"> - An Rx raw slot is filled with data - An Rx AAL5 slot for a streaming-mode VC is filled with data. - A complete AAL5 packet is received. <p>Note that the value of Rx_Raw_Report_Holdoff may affect when an in interrupt is actually seen by the driver, since at least 1 status report must take place before an Rx_IOC interrupt is interrupted. In order to minimize spurious interrupts, Rx_IOC_Hldoff_Cnt should be programmed with a value greater than or equal to the value (1, 2, 4, or 32) selected by the Rx_Raw_Report_Holdoff field of the TC35856AF_Cntrl2 register.</p>
7:0	Rx_IOC_Hldoff_Time	RW	Specifies the amount of time which must elapse since this field was last written before an Rx_IOC interrupt may be generated to the host. The range of holdoff times supported is 0 - 1ms, in units of 3.93µs.

Table 8-10 Tx_FS_List_Ptrs, 0x25

Bits	Name	RW	Description
31	Tx_FS_List_Valid	RW	When written with a 1, indicates to the TC35856AF that the Tx free slot list has been created and is ready for use. This bit must be set at initialization time after the Tx free slot list has been created, and must thereafter not be written. Reading it will yield the value 1 unless the free slot list is completely empty, in which case reading it will yield the value 0.
30:28	Reserved		
27:16	Tx_FS_List_Head	RW	Tx free slot list head (read) pointer. This field must be initialized by the driver to the value 0 and must thereafter not be written. Reading it will yield the value of the TC35856AF's read pointer into the Tx free slot list.
15:12	Reserved		
11:0	Tx_FS_List_Tail	RW	Tx free slot list tail (write) pointer. This field must be initialized by the driver to the value 0x0FF in 256-VC mode, to the value 0x3FF in 1K-VC mode, and to the value 0xFFF in 4K-VC mode (as specified by the VC_Mode_Sel field of the TC35856AF_Cntrl1 register) and must thereafter not be written. Reading it will yield the value of the TC35856AF's write pointer into the Tx free slot list.

Table 8-11 Tx_Report_Base, 0x26

Bits	Name	RW	Description
31:6	Tx_Report_Base	RW	Specifies the base of the Tx report queue in host memory in units of 64-bytes.
5:0	Reserved		

Table 8-12 Rx_Report_Base, 0x27

Bits	Name	RW	Description
31:6	Rx_Report_Base	RW	Specifies the base of the Rx report queue in host memory in units of 64-bytes.
5:0	Reserved		

Table 8-13 Tx_Report_Ptr, 0x28

Bits	Name	RW	Description
31:2	Tx_Report_Ptr	RO	Gives the position of the TC35856AF's internal Tx report queue pointer. This pointer indicates the longword address in host memory to which the TC35856AF will write the next Tx report.
1	Reserved		
0	Tx_Own_Wr_Val	RO	This bit indicates the value which the TC35856AF is currently writing to the Own field of Tx report queue entries.

Table 8-14 Rx_Report_Ptr, 0x29

Bits	Name	RW	Description
31:2	Rx_Report_Ptr	RO	Gives the position of the TC35856AF's internal Rx report queue pointer. This pointer indicates the longword address in host memory to which the TC35856AF will write the next Rx report.
1	Reserved		
0	Rx_Own_Wr_Val	RO	This bit indicates the value which the TC35856AF is currently writing to the Own field of Rx report queue entries.

The Rx_Slot_Cong_Th register is used to specify the global (across all VCs) congestion thresholds for each type of Rx slot. When the number of slots consumed by any single VC exceeds the threshold for the type of slot assigned to the VC, the VC is considered congested. At this point, credit-return for the VC will be inhibited in Flowmaster mode, or cells for the VC will be dropped in non-Flowmaster mode. This condition will persist until the number of slots consumed by the VC falls below the congestion threshold. A congestion threshold of 0 disables the congestion detection and reporting mechanism for the specific slot type. The value 0xFF is illegal, and the TC35856AF may behave in undetermined ways if this value is used for any of the congestion thresholds. This register should be written at initialization time only.

Table 8-15 Rx_Slot_Cong_Th, 0x2A

Bits	Name	RW	Description
31:24	Reserved		
23:16	Raw_Slot_Cong_Th	RW	Specifies the number of raw slots which a single VC may be allowed to consume before it is considered congested. A value of 0 disables the congestion detection and reporting mechanism. The value 0xFF is illegal.
15:8	Big_Slot_Cong_Th	RW	Specifies the number of big slots which a single VC may be allowed to consume before it is considered congested. A value of 0 disables the congestion detection and reporting mechanism. The value 0xFF is illegal.
7:0	Small_Slot_Cong_Th	RW	Specifies the number of small slots which a single VC may be allowed to consume before it is considered congested. A value of 0 disables the congestion detection and reporting mechanism. The value 0xFF is illegal.

The Tx_ABR_ADTF register is used to store 2 ABR ADTF (ACR Decay Timer Factor) values for each of the 2 ABR parameter base sets supported by the TC35856AF. Each VC may be assigned to one of the 2 parameter base sets. The units of the ADTF values are 251.52µs. This register should be written at initialization time only.

Table 8-16 Tx_ABR_ADTF, 0x2B

Bits	Name	RW	Description
31:16	ADTF_2	RW	ADTF for ABR parameter base set #2 in units of 251.52µs.
15:0	ADTF_1	RW	ADTF for ABR parameter base set #1 in units of 251.52µs

The Tx_ABR_Nrm_Trm register is used to store 2 sets of Nrm and Trm values for each of the 2 ABR parameter base sets supported by the TC35856AF. Each VC may be assigned to one of the 2 parameter base sets. The Nrm values specified should be $(\log(\text{base } 2)N) - 1$, where N is the desired value of Nrm in the range 2 to 256. The values of Trm are in units of 251.52µs. The driver should round the desired Trm values up when determining the values of Trm to be programmed. This register should be written at initialization time only.

Table 8-17 CTx_ABR_Nrm_Trm, 0x2

Bits	Name	RW	Description
31:29	Reserved		
28:24	Line_Rate_Exp	RW	Specifies the Exponent adder to be used for ABR calculations. This field depends on the line rate in use, and is given by the expression: $\text{Line_Rate_Exp} = \text{Int}(\text{Log}(\text{base } 2)\text{Line_Rate})$ Where Line_Rate is in cells/sec, and Int(n) represents the integer portion of n.
23:21	Nrm_2	RW	Nrm for ABR parameter base set #2. The Nrm value specified should be $(\text{Log}(\text{base } 2)N) - 1$, where N is the desired value of Nrm in the range 2 to 256.
20:12	Trm_2	RW	Trm for ABR parameter base set #2 in units of 251.52µs.
11:9	Nrm_1	RW	Nrm for ABR parameter base set #1. The Nrm value specified should be $(\text{Log}(\text{base } 2)N) - 1$, where N is the desired value of Nrm in the range 2 to 256.
8:0	Trm_1	RW	Trm for ABR parameter base set #1 in units of 251.52µs.

The Peephole_Cmd register is used in conjunction with the Peephole_Data register to access off-chip devices through the TC35856AF's Peripheral Interface, or off-chip SRAM through the TC35856AF's SRAM interface. Writing this register will clear the Ph_Done bit in the Peephole_Data register and initiate a Peephole cycle.

Table 8-18 Peephole_Cmd, 0x2D (Continued)

Bits	Name	RW	Description
31	Ph_Read	RW	When set, indicates that a Peephole read access should be executed. When cleared, indicates that a write access should be executed.
30	Ph_Prfl_Access	RW	When set, indicates that an access to an off-chip device through the Peripheral interface should be executed. When cleared, indicates that an access to off-chip SRAM should be executed.
29:18	Reserved		
17:0	Ph_Addr	RW	Specifies the address in SRAM to be accessed when Ph_Prfl_Access is cleared, or the off-chip device and address (where applicable) to be accessed when Ph_Prfl_Access is set. Valid bits for SRAM access : 256 VC or 1K VC mode :: Ph_addr[15:0] 4K VC mode :: Ph_addr[17:0] Valid bits for off-chip device : Ph_addr[15:0]

The Peephole_Data register is used in conjunction with the Peephole_Cmd register to access off-chip devices through the TC35856AF's Peripheral Interface, or off-chip SRAM through the TC35856AF's SRAM interface.

Table 8-19 Peephole_Data, 0x2E

Bits	Name	RW	Description
31	Ph_Done	RO	When set, indicates that the last peephole operation to be initiated has completed. When cleared, indicates that the peephole interface is busy, and the last operation initiated has not completed. Writing the Peephole_Cmd register will initiate a peephole cycle and clear this bit. When the cycle completes, the TC35856AF will set the bit.
30:16	Reserved		
29:16	Ph_Data	RW	When accessing off-chip SRAM, this field provides the 16-bits of data to be written to SRAM or the 16-bits of data to be read from SRAM. When accessing other off-chip devices, only the lower 8 bits are used.

Table 8-20 Rx_Raw_Slot_Addr, 0x2F

Bits	Name	RW	Description
31:2	Rx_Raw_Slot_Addr	RO	Indicates the longword address of the last raw slot to which a received raw cell was DMA'd. Since Rx raw slots are reported only immediately prior to an Rx_IOC interrupt, this field may be used by the driver to gauge the consumption of Rx raw slots between Rx_IOC interrupts.
1	Reserved		
0	Rx_Raw_Slot_Valid	RO	Indicates that the Rx_Raw_Slot_Addr field contains the address of a slot which has been filled with Rx data but which has not yet been reported to the host.

Table 8-21 Rx_CellCnt, 0x30

Bits	Name	RW	Description
31:20	Reserved		
19:0	Rx_CellCnt	RO	Contains the count of the total number of cells received by the TC35856AF, not including idle or unassigned cells (whether or not they are carrying Flowmaster acks). The count is wrapping.

Table 8-22 Rx_AAL5_DropPktCnt, 0x31

Bits	Name	RW	Description
31:20	Reserved		
19:0	Rx_AAL5_DropPktCnt	RO	Contains the count of the total number of AAL5 packets dropped by the TC35856AF and not reported to the host. The count is wrapping.

Table 8-23 Rx_Raw_DropCellCnt, 0x32

Bits	Name	RW	Description
31:20	Reserved		
19:0	Rx_Raw_DropCellCnt	RO	Contains the count of the total number of raw cells dropped by the TC35856AF and not reported to the host. The count is wrapping.

Table 8-24 Tx_CellCnt, 0x33

Bits	Name	RW	Description
31:20	Reserved		
19:0	Tx_CellCnt	RO	Contains the count of the total number of cells transmitted by the TC35856AF, not including idle or unassigned cells (whether or not they are carrying Flowmaster acks). The count is wrapping.

Table 8-25 Real_Time, 0x34

Bits	Name	RW	Description
31:30	Reserved		
29:8	Real_Time_3p93µs	RO	Real-time timer, in units of 3.93µs.
7:0	Real_Time_30ns	RO	Real-time timer, in units of 30ns. Wraps at the value 0x83 (3.93µs), at which point the Real_Time_3p93µs field increments.

Table 8-26 Current_Time, 0x35

Bits	Name	RW	Description
31:16	Reserved		
15:0	ABR_Current_Time	RO	ABR Current Time, in units of cell intervals at line rate. This field is used for diagnostic purposes only.
7:0	CBR_Current_Time	RO	CBR Current Time, in units of cell intervals at line rate. This field is used for diagnostic purposes only.

The Test_Cntrl register is used solely for testing of the TC35856AF, and should never have to be accessed in normal operation. Use of this register requires extremely detailed knowledge of the TC35856AF's internal architecture.

Table 8-27 Test_Cntrl, 0x36

Bits	Name	RW	Description
31:16	Reserved		
15	ACK_FIFO_Read_Disable	RW	When set, causes ACK FIFO to stop reading. It is used for ACK FIFO fill up testing.
14:12	Reserved		
11	Tx_Partial_Cell_Wait	RO	When set, indicates that the Tx scheduler is waiting for a Tx slot to complete the DMA of an AAL5 cell.
10:8	Reserved		
7	Phy_GFC_Halt	RW	When set, forces reception of GFC HALT signals on receive. This bit only has meaning when the PHY interface is in loopback mode.
6	Phy_GFC_Set_A	RW	When set, forces reception of GFC SET_A signals on receive. This bit only has meaning when the PHY interface is in loopback mode.
5	Ph_Test	RW	When set, puts the peephole registers in test mode. In this mode, the Ph_Done bit may be written with any value, and the Peephole_Cmd register may be written without starting a peephole cycle.
4	Force_All_Intr	WO	When written with a 1, sets all interrupt bits.
3:2	Reserved		
1	Tx_DMA_Disable	RW	When set, disables Tx DMA operations.
0	Rx_DMA_Disable	RW	When set, disables Rx DMA operations.

This page left blank intentionally

The TC35856AF provides support for chip testing and module-level testing through the TEST_CNTL<2:0> pins. When all three of these pins are pulled high, the TC35856AF operates in normal mode. Any other value on these pins puts the TC35856AF in one of several test modes, as described in Table 9-1.

The PRF_RST# pin is used in the NAND_Enb test mode as the output of the NAND chain which includes all of the TC35856AF’s inputs and I/Os, with the exception of the TEST_CNTL<2:0> pins.

Note also that the patterns specified in the Pattern1 and Pattern2 test modes are guaranteed to appear at the TC35856AF’s outputs only after the CLK66 and CLK inputs have both been toggled a minimum of 4 times each while the TC35856AF is in the desired test mode. In both these modes, the PHYCLK pin will function as an output, as in the non-reversed UTOPIA interface mode. This means that if the TC35856AF is being used in a reversed-UTOPIA application, care must be taken to disable the driver connected to the PHYCLK pin when placing the TC35856AF in the Pattern1 or Pattern2 test modes.

Table 9-1 TC35856AF Test Modes

TEST<2:0>	MODE	Description
000	Pattern1	-SCS<1:0> = 11, -SOE<1:0> = 00, -SWE<1:0> = 00 PHYCLK outputs clock at CLK66/2 when -REVERSE is "H". PHYCLK is input when -REVERSE is "L". Please refer to Table 9-2. -Output value for output pin testing.
001	Pattern2	-SCS<1:0> = 00, -SOE<1:0> = 11, -SWE<1:0> = 11 PHYCLK outputs clock at CLK66/2 when -REVERSE is "H". PHYCLK is input when -REVERSE is "L". Please refer to Table 9-2. -Output value for output pin testing.
010	Reserved	–
011	Reserved	–
100	Hi-Z	All Outputs and I/Os are set to Hi-Z.
101	NAND_Enb	I/Os Function as inputs and are part of NAND tree. This includes PHYCLK also, which will function as an input regardless of the state of the -REVERSE pin. All outputs except -PRFRST are tristated. -PRFRST is output of NAND chain.
110	Reserved	–
111	Normal	Normal operation

This page left blank intentionally

Memory Configuration Supported

Number of VCs	Memory size	SRAM Configuration
256	about 31.5 KW (63KB)	32K x 8-bits x 2pcs
1024	about 58.5 KW (117KB)	32K x 8-bits x 4pcs
4096	about 200.5 KW (401 KB)	128K x 8-bits x 4pcs

Mapping of SRAM Structures

256-VC Mode

(SRAM configuration: 32K * 8-bits * 2 pcs) - Address[16:15], SCS1, SOE1 are not used.

Item	Entry size * number of entries	Size	Location	Comments
RX AAL5 big free slot FIFO	2 W * 512	1 KW	0000 -- 03FF	
RX AAL5 small free slot FIFO	2 W * 512	1 KW	0400 -- 07FF	
RX raw cell free slot FIFO	2 W * 512	1 KW	0800 -- 0BFF	
Reserved		1 KW	0C00 -- 0FFF	reserved
RX AAL5 big slot_tags	1 W * 512	0.5 KW	1000 -- 11FF	
RX AAL5 small slot_tags	1 W * 512	0.5 KW	1200 -- 13FF	
RX raw slot_tags	1 W * 512	0.5 KW	1400 -- 15FF	
RX slot_tag VC state table	1 W * VC(256)	0.25 KW	1600 -- 16FF	
Reserved		0.25 KW	1700 -- 17FF	
RX VC state table	8 W * VC(256)	2 KW	1800 -- 1FFF	
TX VC state table	8 W * VC(256)	2 KW	2000 -- 27FF	
ABR parameter table	8 W * VC(256)	2 KW	2800 -- 2FFF	
ABR value table	4 W * VC(256)	1 KW	3000 -- 33FF	
RM cell data table	4 W * VC(256)	1 KW	3400 -- 37FF	
TX slot descriptors	4 W * 256	1 KW	3800 -- 3BFF	
ACR lookup table	1 W * 512	0.5 KW	3C00 -- 3DFF	fixed size
Reserved		0.5KW	3E00 -- 3FFF	reserved
ABR schedule table	2W * 4096	8 KW	4000 -- 5FFF	fixed size
CBR schedule table #1	up to 1 W * 4096	4 KW	6000 -- 6FFF	fixed max size
CBR schedule table #2	up to 1 W * 4096	4 KW	7000 -- 7FFF	fixed max size
Total (non-Reserved)		30.25 KW		

1K-VC Mode

(SRAM configuration: 32K * 8-bits * 4 pcs) - Address[16:15] are not used

Item	Entry size * Number of entries	Size	Location	Comments
RX AAL5 big free slot FIFO	2 W * 1024	2 KW	0000 -- 07FF	fixed size
RX AAL5 small free slot FIFO	2 W * 1024	2 KW	0800 -- 0FFF	fixed size
RX raw cell free slot FIFO	2 W * 1024	2 KW	1000 -- 17FF	fixed size
Reserved		1 KW	1800 -- 1FFF	reserved
RX slot_tag VC state table	1 W * VC(1024)	1 KW	1C00 -- 1FFF	
RX VC state table	8 W * VC(1024)	8 KW	2000 -- 3FFF	
TX VC state table	8 W * VC(1024)	8 KW	4000 -- 5FFF	
ABR parameter table	8 W * VC(1024)	8 KW	6000 -- 7FFF	
ABR value table	4 W * VC(1024)	4 KW	8000 -- 8FFF	
RM cell data table	4 W * VC(1024)	4 KW	9000 -- 9FFF	
TX slot descriptors	4 W * 1024	4 KW	A000 -- AFFF	
ACR lookup table	1 W * 512	0.5 KW	B000 -- B1FF	fixed size
Reserved		0.5 KW	B200 -- B3FF	reserved
RX AAL5 big slot_tags	1 W * 1024	1 KW	B400 -- B7FF	
RX AAL5 small slot_tags	1 W * 1024	1 KW	B800 -- BBFF	
RX raw slot_tags	1 W * 1024	1 KW	BC00 -- BFFF	
ABR schedule table	2 W * 4096	8 KW	C000 -- DFFF	fixed size
CBR schedule table #1	up to 1 W * 4096	4 KW	E000 -- EFFF	fixed max size
CBR schedule table #2	up to 1 W * 4096	4 KW	F000 -- FFFF	fixed max size
Total (non-Reserved)		62.5 KW		

4K-VC mode (new)

(SRAM configuration : 128K * 8-bits * 4 pcs)

Item	Entry size * Number of entries	Size	Location	Comments
RX AAL5 big free slot FIFO	2 W * 4096	8 KW	00000 -- 01FFF	fixed size
RX AAL5 small free slot FIFO	2 W * 4096	8 KW	02000 -- 03FFF	fixed size
RX raw cell free slot FIFO	2 W * 4096	8 KW	04000 -- 05FFF	fixed size
ACR lookup table	1W * 512	0.5 KW	06000 -- 061FF	fixed size
Reserved		7.5 KW	06200 -- 07FFF	reserved
RX VC state table	8 W * VC(4096)	32 KW	08000 -- 0FFFF	
TX VC state table	8 W * VC(4096)	32 KW	10000 -- 17FFF	
ABR parameter table	8 W * VC(4096)	32 KW	18000 -- 1FFFF	
ABR value table	4 W * VC(4096)	16 KW	20000 -- 23FFF	
RM cell data table	4 W * VC(4096)	16 KW	24000 -- 27FFF	
TX slot descriptors	4 W * 4096	16 KW	28000 -- 2BFFF	
ABR schedule table	2 W * 4096	8 KW	2C000 -- 2DFFF	fixed size
CBR schedule table #1	up to 1 W * 4096	4 KW	2E000 -- 2EFFF	
CBR schedule table #2	up to 1 W * 4096	4 KW	2F000 -- 2FFFF	
RX AAL5 big slot_tags	1W * 4096	4 KW	30000 -- 30FFF	
RX AAL5 small slot_tags	1W * 4096	4 KW	31000 -- 31FFF	
RX raw slot_tags	1W * 4096	4 KW	32000 -- 32FFF	
RX slot_tag VC state table	1W * VC(4096)	4 KW	33000 -- 33FFF	
Total (non-Reserved)		200.5 KW		

Description of SRAM Structures

This section contains descriptions of all data structure in off-chip SRAM.

All reserved fields will yield undefined values when read and should be written with 0s.

Rx Free Slot FIFOs (3 FIFOs - AAL5 small, AAL5 big, and Raw)

- 2 words/entry, 512 entries in 256-VC mode, 1K entries in 1K-VC mode, 4K entries in 4K-VC mode.

15	14	13	12	11	10	9	8	7	6	5	4	3	2	1	0
----	----	----	----	----	----	---	---	---	---	---	---	---	---	---	---

0	Base_address (Low word)
1	Base_address (High word)

Field	Bits	Description	Driver Init. to:
Base_address	32	Base address in PCI address space of free raw, small, or big rx slots. The least significant 2-bits of this field will always be 0, since all rx slots are longword aligned.	X

Rx Slot_Tags (3 areas - AAL5 small, AAL5 big, and Raw)

- 1 word/entry, 512 entries in 256-VC mode, 1K entries in 1K-VC mode, 4K entries in 4K-VC mode

	15	14	13	12	11	10	9	8	7	6	5	4	3	2	1	0
0	Reserved		Slot_Tag													

Field	Bits	Description	Driver Init. to:
Slot_Tag	14	14-bit slot tag associated with a single entry in one of the 3 rx free slot FIFOs.	X

Rx Slot_Tag VC State Table

- 1 word/entry, 1 entry/VC

	15	14	13	12	11	10	9	8	7	6	5	4	3	2	1	0
0	Reserved		Slot_Tag													

Field	Bits	Description	Driver Init. to:
Slot_Tag	14	14-bit slot tag of the rx slot currently in use by the VC associated with the entry.	X

Rx VC State Table

- 8 words/entry, 1entry/VC

	15	14	13	12	11	10	9	8	7	6	5	4	3	2	1	0
0	CRC10_En	Drop	Open	Congestion	Cell_loss	Rx_AAL5_SM	Slot_type		Slots_Consumed							
1	AAL5_length															
2	AAL5_Slot_address (Low word)															
3	AAL5_Slot_address (High word)															
4	Rx_AAL5_CRC (Low word)															
5	Rx_AAL5_CRC (High word)															
6	Reserved		Slot_pointer													
7	In_AAL5_pkt	Or_CI	Or_CLP	FM	Ex_RATIO			Ack_count								

Field	Bits	Description	Driver Init. to:
CRC10_En	1	CRC10 checking enable bit.	0,1
Drop	1	Flag to indicate that cells received on this VC should be dropped. Set under any of 4 conditions: 1) VC is congested 2) Partial AAL5 packet has been lost due to Rx Data FIFO overflow. 3) Partial AAL5 packet has been lost due to free slot exhaustion. 4) Partial AAL5 packet has been lost due to AAL5 max. packet length error.	0
Open	1	Indicates that VC has been opened by the driver.	0,1
Congestion	1	Flag to indicate that the VC is congested (slots_consumed = congestion_threshold when an attempt at new slot allocation was made).	0
Cell_loss	1	Flag to indicate that cell loss on this VC has occurred and should be reported to the host.	0
Rx_AAL5_SM	1	Rx AAL5 streaming-mode enable (report and interrupt per slot).	0,1
Slot_Type	2	Selects which type of free slots to use for data received on this VC: 00 - Small 01 - Big 10 - Raw 11 - Reserved	00, 01, 10
Slots_consumed	8	Indicates the number of slots consumed by this VC and not yet returned by the host.	0x00
AAL5_length	16	Counter to count number of received bytes in AAL5 packets. Used for error checking, to compare with received AAL5 length field and to detect AAL5 packets which exceed (64K-1) bytes in length.	0x0000
Slot_address	32	Base address of the rx slot currently being used to receive data on this VC.	X
Rx_AAL5_CRC	32	Partial CRC-32 for received AAL5 packets.	0xFFFFFFFF
Slot_pointer	13	Longword write pointer into current rx slot.	0x0000
In_AAL5_pkt	1	Flag to indicate that an AAL5 packet is being reassembled on this VC.	0
Or_CI	1	Logical OR of CI bits (PT<1>) of received cells in an AAL5 packet. Cleared at initialization by the driver and at the beginning of each AAL5 packet by the TC35856AF.	0
Or_CLP	1	Logical OR of CLP bits of received cells in an AAL5 packet. Cleared at initialization by the driver and at the beginning of each AAL5 packet by the TC35856AF.	0
FM	1	FLOWmaster enable.	0,1
Ex_RATIO	4	Expected reassembly timeout time. Used to detect reassembly timeout of AAL5 packets.	X
Ack_count	8	FLOWmaster acknowledge counter. Used to accumulate FLOWmaster acks when the ack FIFO is full or when the VC is congested.	0x00

Tx VC State Table

- 8 words/entry, 1 entry/VC

	15	14	13	12	11	10	9	8	7	6	5	4	3	2	1	0
0	chtyp		Tx_AAL5_SM	FM	ABS	RC		CLP	rsv				prescale_val			
1	rsv		MPEG_count		prescale_count			credit								
2	tx_AAL5_CRC (Low word)															
3	tx_AAL5_CRC (High word)															
4	Active	sch	OR_BRM	Turn	tx_A_Slot_H											
5	rsv				tx_A_Slot_T											
6	rsv	Idle	tx_Slot_Ptr													
7	rsv				VC_link											

Field	Bits	Description	Driver Init. to:
Chtyp	2	Channel type: 00 - Raw 01 - Reserved 10 - AAL5 11 - MPEG	00, 10, 11
Tx_AAL5_SM	1	Tx AAL5 streaming mode enable (report and interrupt per slot).	0,1
FM	1	FLOWmaster enable.	0,1
ABS	1	ABR parameter base set selection.	0,1
RC	2	Rate Control: 00 - CBR 01 - ABR 10 - UBR 11 - Reserved	00, 01, 10
CLP	1	Cell Loss Priority transferred to ATM header of transmitted AAL5 cells.	0,1
Prescale_val	4	Prescale counter initial value for CBR and UBR rate control.	0x0 - 0xF
MPEG_count	3	Counter used for counting the number of cells in an MPEG packet.	0x0
Prescale_count	4	Down-counter used for slowing down CBR/ABR/UBR rates.	0x0
Credit	8	FLOWmaster transmit credit counter.	0x00 - 0xFF
tx_AAL5_CRC	32	Partial CRC-32 for transmitted AAL5 packets.	0xFFFFFFFF
Active	1	Flag to indicate that data exists in the active slot list for a VC.	X
Sch	1	Flag to indicate that a VC is scheduled in the ABR/UBR schedule table.	X
OR_BRM	1	Flag to indicate that an Out-of-rate backward RM cell should be transmitted.	0
Turn	1	Flag to indicate that a backward RM turn-around cell is pending.	X
tx_A_Slot_H	12	Tx active slot list head pointer.	X
tx_A_Slot_T	12	Tx active slot list tail pointer.	X
Idle	1	Flag to indicate that the current slot being processed on a VC is an idle slot.	X
tx_Slot_Ptr	14	Byte offset into the current slot from which transmit data is being DMA'd on a VC.	X
VC_link	12	ABR/UBR scheduling pointer.	X

ABR Parameter Table

- 8 words/entry, 1 entry/VC

	15	14	13	12	11	10	9	8	7	6	5	4	3	2	1	0
0	rsv	CDFx			RDFx			Crmx			rsv					
1	AIR															
2	rsv	ICR														
3	MCR															
4	rsv	PCR														
5	rsv															
6	rsv															
7	rsv														CI-VC	

Field	Bits	Description	Driver Init. to: (for ABR VCs)
CDFx	3	ABR Cutoff Decrease Factor (CDF) specifier. This parameter controls the decrease in ACR associated with CRM. CDF is in the range 1/64 - 1, by powers of 2. $CDFx = \text{Log}(1/CDF)$, or 7 if CDF = 0.	$\text{Log}(1/CDF)$, or 7 if CDF = 0
RDFx	4	ABR Rate Decrease Factor (RDF) specifier. This parameter controls the decrease in the cell transmission rate RDF is in the range 1/1024 - 1, by powers of 2. $RDFx = \text{Log}(1/RDF)$, or 11 if RDF = 0. Valid range of RDFx is 0 - 11.	$\text{Log}(1/RDF)$, or 11 if RDF = 0
Crmx	3	Missing RM cell count (Crm) specifier. This parameter specifies the number of FRM cells which may be sent without receiving a BRM cell. Crm is in the range 2 - 256, by powers of 2 (note that in actuality, 255 is implemented instead of 256). $Crmx = \text{Log}(Crm) - 1$.	$\text{Log}(Crm) - 1$
AIR	15	Additive Increase Rate (PCR*RIF). 15-bit floating-point.	AIR
ICR	15	Initial Cell Rate. 15-bit floating-point.	ICR
MCR	15	Minimum Cell Rate. 15-bit floating point.	MCR
PCR	15	Peak Cell Rate. 15-bit floating point.	PCR
CI-VC	1	Logical OR of 2 conditions: - The last data cell received on this VC had its EFCI bit set. - TC35856AF congestion has been detected (driver generated, unconditional slot-specific congestion or VC-specific congestion). This bit is set by the Rx block on cell receive, and cleared by the Tx block when it is copied into a turn-around backward RM cell.	0

ABR Value Table

- 4 words/entry, 1 entry/VC

	15	14	13	12	11	10	9	8	7	6	5	4	3	2	1	0
0	rsv	ACR														
1	FirstTrn	ABR_active	ForceFRM	LastRMValid	Disofr	rsv	Fraction									
2	LastRM															
3	CrmCnt								NrmCnt							

Field	Bits	Description	Driver Init. to:
ACR	15	Allowed Cell Rate. 15-bit floating point.	X for ABR/CBR, PCR for UBR
FirstTrn	1	A flag indicating the turn-around RM has priority over data cells	X
ABRactive	1	A flag indicating ABR value is valid. If it is clear, all variable should be initialized.	0
ForceFRM	1	If it is set, the TC35856AF sends forward RM cell instead of data cell.	X
LastRMValid	1	Indicates that the LastRM field defined below is valid. Cleared when LastRM exceeds 12.3s, since LastRM is capable of counting to 16.48s only.	X
Disofr	1	Indicates that Out-of-rate Forward RM doesn't need to be generated by the TC35856AF.	0,1 for ABR X for CBR/UBR,
Fraction	9	Fractional component of cell interval used to schedule ABR/UBR flows into schedule table.	X for ABR/CBR, 0 for UBR
LastRM	16	LastRM is the time that the most recent RM cell was sent in units of 251.52µs.	X
CrmCnt	8	Number of forward RM cells send without an RM received	X
NrmCnt	8	Number of cells since the last FRM.	X

Note 1: When Disofr is set to 1, as side effect, ADTF parameter, which is used for checking idle time from previous forward RM cell, doesn't work. It means TC35856AF doesn't detect idle time at all. When Disofr is set to 0, ADTF parameter works as desired without side effect.

RM Cell Data Table

- 4 words/entry, 1 entry/VC)

	15	14	13	12	11	10	9	8	7	6	5	4	3	2	1	0
0	PI								MT							
1	rsv	ER_nz	ER_e					ER_m								
2	rsv	CCR_nz	CCR_e					CCR_m								
3	rsv	MCR_nz	MCR_e					MCR_m								

Field	Bits	Description	Driver Init. to:
MT	8	Backward RM cell message type.	X
PI	8	Backward RM cell Protocol Identifier (this field should always = 1).	X
XX_m	9	Backward RM cell FP mantissa used to specify Explicit Cell Rate (ER), Current Cell Rate (CCR) and Minimum Cell Rate (MCR).	X
XX_e	5	Backward RM cell FP exponent used to specify Explicit Cell Rate (ER), Current Cell Rate (CCR) and Minimum Cell Rate (MCR).	X
XX_nz	1	Backward RM cell "not-zero" bit used to specify Explicit Cell Rate (ER), Current Cell Rate (CCR) and Minimum Cell Rate (MCR).	X

Tx Slot Descriptors

- 4 words/entry, 1 entry/VC for 155 PCI SAR-1

	15	14	13	12	11	10	9	8	7	6	5	4	3	2	1	0
0	rsv	Raw	Idle	Mgmt	Link											
1	CRC10_En	EOP	Slot_size													
2	Base_address (Low word)															
3	Base_address (High word)															

Field	Bits	Description	Driver Init. to:
Raw	1	Flag to indicate that the slot contains a raw cell.	X
Idle	1	Flag to indicate that the slot contains an idle cell.	X
Mgmt	1	Flag to indicate that the slot contains an F4 or F5 OAM cell.	X
Link	12	Linked-list pointer to the next slot descriptor in a free or active slot list.	N+1, where N is the VC of the entry.
CRC10_En	1	Enable CRC10 generation on the cells DMA'd from the slot.	X
EOP	1	End-of_Packet indicator.	X
Slot_size	14	Length of the slot in bytes.	X
Base_address	32	Base address in PCI address space of the tx slot.	X

ABR/UBR Schedule Table

- 2 words/entry, 4K entries

	15	14	13	12	11	10	9	8	7	6	5	4	3	2	1	0
0	Active	reserved			Abr_Pointer_Low											
1	reserved			Abr_Pointer_High												

Field	Bits	Description	Driver Init. to:
Active	1	Flag to indicate that the data in the ABR/UBR schedule table entry is valid.	0
ABR_Pointer_Low	12	Pointer used in scheduling ABR/UBR flows.	X
ABR_Pointer_High	12	Pointer used in scheduling ABR/UBR flows.	X

CBR Schedule Tables

- 1 word/entry, 2 - 4K entries/table, 2 tables

	15	14	13	12	11	10	9	8	7	6	5	4	3	2	1	0
Active	EOT	reserved			VC											

Field	Bits	Description	Driver Init. to:
Active	1	Flag to indicate that the data in the CBR schedule table entry is valid.	1 if CBR slot is used, 0 otherwise.
EOT	1	Flag to indicate that this entry is located at the end of the table.	1 for End-of-table entry, 0 otherwise.
VC	12	CBR VC number.	CBR VC number if CBR slot is used, X otherwise.

ACR Lookup Table

- 1 word/entry, 512 entries

	15	14	13	12	11	10	9	8	7	6	5	4	3	2	1	0
reserved							Cell_Interval									

Field	Bits	Description	Driver Init. to:
Cell_Interval	10	Mapping of ACR to 10-bit Cell_Interval (1/ACR in units of cell_times).	Fixed values depending on line rate (see TBD).

This appendix contains a listing of the logical structures used by the TC35856AF which are located in host memory and of their sizes in bytes.

- Tx Report Queue - 4KB (256 or 1K VC mode), 16KB (4K VC mode):
 - Stored in contiguous physical host memory.
 - 64-Byte aligned.
 - 1K entries (256 or 1K VC mode) or 4K entries (4K VC mode).
 - Each entry is 4 bytes and contains:
 - 12-bit VC
 - 1-bit own
 - 19-bits reserved

- Rx Report Queue - 24KB (256 or 1K VC mode), 96KB (4K VC mode):
 - Stored in contiguous physical host memory.
 - 64-Byte aligned.
 - 3K entries (256 or 1K VC mode) or 12K entries (4K VC mode).
 - Sized to match the largest TOTAL number of entries in the 3 rx Free Slot FIFOs (3K/12K).
 - Each entry is 8 bytes and contains:
 - 14-bit slot tag (may map to virtual address of the receive slot)
 - 1-bit Raw
 - 1-bit Own
 - 12-bit VC
 - 12-bit Size (in LW, valid for EOP AAL5 slots only)
 - 1-bit EFCI (valid for EOP AAL5 slots only)
 - 1-bit CLP (valid for EOP AAL5 slots only)
 - 3-bit Status (valid for EOP AAL5 slots only)
 - 1-bit Bad (valid for EOP AAL5 slots only)
 - 1-bit SOP (valid for AAL5 slots only)
 - 1-bit EOP (valid for AAL5 slots only)

- RX Slot_Tag Table - 6KB in 256-VC mode, 12KB in 1K-VC mode, 48KB in 4K-VC mode (for a 32-bit machine; memory requirements are doubled for 64-bit architectures)

- Provides mapping of rx slot_tags to virtual addresses.
- 1.5K entries in 256-VC mode, 3K entries in 1K-VC mode, or 12K entries in 4K-VC mode.
- Sized to match the TOTAL number of entries in the 3 rx Free Slot FIFOs.
- Each entry consists of a single virtual address.

ACR Lookup Table

This appendix describes ACR lookup table generation. ACR lookup table is used for conversion of cell rate representation defined in UNI 4.0 spec to cell interval time. It has 512 entries with 10 bit accuracy. The cell rate defines the number of cells per second. As the cell interval is measured by cell_times, ACR lookup table depends on line rate.

The following program is an example shown to generate an ACR lookup table. After compiling the code, and assuming the executable file name is “acrgen”, you shall execute;

```
acrgen 0x64b1 (for 155Mbps line rate)
```

or

```
acrgen 0x5faf (for 25.6Mbps line rate)
```

The program displays the difference between ideal cell rate and actual cell rate using ACR lookup table. The table itself is stored in the “cellint.tbl” file.

```
<< ACR lookup table generation program : acrgen.c >>
```

```
#include<stdio.h>
```

```
FILE*fdw;
```

```
int max_rate;
```

```
doubleline, unit;
```

```
main( argc, argv)
```

```
int argc;
```

```
char*argv[];
```

```
{
```

```
long bx;
```

```
doublea, b, c;
```

```
doubleideal_rate, actual_rate, diff, error;
```

```
int e; /* exponent */
```

```
int m; /* mantissa */
```

```
int min_m, max_m;
```

```
double min_r=1000.0, max_r=-1000.0;
```

```
if(argc<2){
```

```
printf("Usage : acr maximum_line_rate(rate format in Hex)\n");
```

```
printf("Maximum line rate ;\n");
```

```
printf("155.52Mbps : 0x64B1, 25.6Mbps : 0x5FAF\n");
```

```
exit(1);
```

```
}
```

```
sscanf(argv[1], "%x", & max_rate);
```

```
if((fdw=fopen("cellint.tbl", "w")) == NULL){
```

```
fprintf(stderr, "file (cellint.tbl) can not create\n");
```

```
exit(1);
```

```
}
```

```
m = (max_rate & 0x01FF);/* mantissa of max line rate */
```

```

e = (max_rate & 0x3E00) >> 9; /* exponent of max line rate */
line = (double)(0x200 + m);
unit = 1.0 / (line / 512.0);
printf("Line rate %5.3f*2^%d = %ld cell/sec\n",
      (double)line/512.0, e, ((long)(0x200+m) << (e-9)));
fprintf(fdw, "/* ** PCR = %04x ** */\n", max_rate);
fprintf(fdw, "/* ** Line rate %5.3f*2^%d = %ld cell/sec ** */\n",
      (double)line/512.0, e, ((long)(0x200+m) << (e-9)));
printf(" m lookup ideal actual diff (error ratio %%)\n");
printf(" table rate rate\n");
printf("-----\n");
for(m=0; m<512; m++){
    ideal_rate = (double)(0x200+m);
    /* B is an ideal cell interval in cell time. */
    b = line / ideal_rate;
    /* lookup table is 10 bits */
    bx = (int)(b * 512.0);
    ideal_rate = (double)(0x200+m) / 512.0;

    /* Bx adjusting in order not to exceed ideal ACR */
    bx--;
    do{
        bx++;
        /* cell interval in second */
        c = (double)((bx / 512.0) * unit);
        actual_rate = 1.0 / c;
        diff = actual_rate - ideal_rate;
    }while(diff > 0);
    /* Write the result into ACR lookup table */
    fprintf(fdw, "%04x\n", bx);
    error = (diff/ideal_rate) * 100.0;
    if(error>max_r){
        max_r = error;
        max_m = m;
    }
    if(error<min_r) {
        min_r = error;
        min_m = m;
    }

    printf("%3d %04x %10.3f %10.3lf %10.3lg ( %10.3lg %%)\n",
          m, bx, ideal_rate, actual_rate, diff, error);
}
printf("Max error=%10.3g%%(m=%d), Min
error=%10.3g%%(m=%d)\n",
      max_r, max_m, min_r, min_m);
fprintf(stderr, "ACR lookup table is stored in \"cellint.tb\n");
}

```

This appendix contains a listing of restrictions or limitation of TC35856AF.

1. Prefetchable bit in base address register of PCI configuration space Bit3, “Prefetchable bit” of base address register is set to “0” when the host reads it. This bit is intended for indicating Whether the device can be accessed without any side effect on reads, the device returns all bytes on read regardless of the byte enables, and host bridges can merge processor writes into this range without causing errors. TC35856AF doesn’t support burst read operation in salve mode.
2. Bus master bit in command register of PCI configuration space Bus master bit is used for enabling PCI bus master operation. This bit has no meanings for TC35856AF. It means that TC35856AF always works as bus master even if the bit is cleared. The bit is read as “0” after reset. Writing a “0” to this bit doesn’t disable TC35856AF bus master function.
3. Loopback mode operation In order to set loopback mode, host must set TC35856AF by the following order.

Step 1: Reset TC35856AF by hardware or software reset.

Step 2: Set Phy_Loopback_Enb (bit3), Phy_Chip_Reset (bit 6) and Phy_I/F_reset (bit8) of TC35856AF_Cntrl_1 to “1”.

Step 4: Reset Phy_I/F_reset (bit8) of TC35856AF_Cntrl_1 to “0” Keep Phy_Loopback_Enb (bit3), Phy_Chip_Reset (bit 6) as “1”.

Step 5: Set other CSR register as necessary. Don’t change the value of Phy_Loopback_Enb (bit3) and Phy_I/F_reset (bit8).

Reverse UTOPIA mode

In order to act as a PHY device on UTOPIA bus, host should set not only bit 25 of TC35856AF_cntrl_1 CSR register but also another fields by the following order.

Non-loopback operation:

Step 1: Reset TC35856AF by hardware or software reset.

Step 2: Set Phy_I/F_reset (bit8) of TC35856AF_Cntrl_1 to “1”.

Step 3: Set bit 7 and 6 of Test_cntrl to “11”.

Step 4: Reset Phy_I/F_reset (bit8) of TC35856AF_Cntrl_1 to “0”.

Step 5: Set other CSR registers as necessary. Don’t change the value of bit 7 and 6 of Test_cntrl.

Loopback operation:

Step 1: Reset TC35856AF by hardware or software reset.

Step 2: Set Phy_Loopback_Enb (bit3), Phy_Chip_Reset (bit 6), Phy_Cell_Mode_Enb (bit7) and Phy_I/F_reset (bit8) of TC35856AF_Cntrl_1 to “1”.

Step 3: Reset Phy_I/F_reset (bit8) of TC35856AF_Cntrl_1 to “0” Keep Phy_Loopback_Enb (bit3), Phy_Chip_Reset (bit 6), Phy_Cell_Mode_Enb (bit7) as “1”.

Step 5: Set other CSR registers as necessary. Don't change the value of Phy_Loopback_Enb (bit3), Phy_Chip_Reset (bit 6), Phy_Cell_Mode_Enb (bit7).

This section shows the difference of technical data sheet from revision 2.0 to 2.4.

Rev.	No.	Section	Comment
2.4 July 11, 1997	1	2.8	OAM and RM CRC-10 Support CRC10 error cells are transferred to host. July 11, 1997
	2	3.4.8	AAL5 Reassembly The remainder of time-out-packet (if received) will be received as a new packet. SOP in time-out report may not be set.
	3	5	CSR Description Table 5.-5 TC35856AF_Cntrl1 DMA_Bswap_Data Tx status reports will be byte-swapped when DMA_Bswap_Data is set.
	4	5	CSR Description Table 5.-5 TC35856AF_Cntrl1 DMA_Bswap_Literals Tx status reports will not be byte-swapped.
	5	6.2	Pin Description PCI Bus Interface -CBE<3:0> Pin NO 106 NOTE. *3:AD<31:0> 100 and 112 pins are added.
	6	7	Test Support Table 7.-1 TC35856AF Test Modes TEST<2:0> 000, 001 MODE Pattern 1, Pattern 2 PHYCLK is input when -REVERSE is "L". Please refer to the section Table 7.-2 Output value for output pin testing.
	7	8.3.7	ABR Value Table Disofr When Disofr is set to 1, as side effect, ADTF parameter doesn't work.
2.3 May 29, 1997	1	N.A.	Changed page format
	2	Appendix D	Revision

Rev.	No.	Section	Comment
2.2 May 26, 1997	1	Cover page	FLOWmaster trade mark.
	2	Cover page	Comment 'contents may change' was added
	3	Cover page	Copy right
	4	2.4	AAL5 Segmentation and Reassembly. Number of PDUs changed from 1K to up to 4K.
	5	2.6	Raw Cell Support Section number doubling was corrected.
	6	2.16	Small On-board Memory Requirements. SRAM requirement for 4K VC mode was added.
	7	3.3.3	TX Free and Active Slot Lists The maximum size of active slot list and the maximum size of free slot list for each VC mode was added. Figure 3.-6 - Tx Active Slot Lists was changed.
	8	3.3.3.2	Slot EOP Bit Usage Mitigation of Tx Status Reports was changed.
	9	3.4.7	RX Congestion Handling The maximum size of each of the three rx free slot FIFOs depends on VC_Mode.
	10	3.9.5.1	Transmit operation (B) Cell level handshake Figure 3.-20 - Cell level handshake and the explanation of the figure was changed.

Rev.	No.	Section	Comment
2.1 May 16, 1997	1	2.16 (2.17)	Scaleable Architecture 'family' was deleted.
	2	3.2	Conventions
	3	3.3.3	TX Free and Active Slot Lists 4K-1 link, 8K pointers
	4	3.3.7	Tx Status Reports and the Tx Report Queue Item ; Own.
	5	3.4.3	RX Free Slot FIFOs 4K entries on 4K-VC mode.
	6	3.4.6	Rx Status Reports and the Rx Report Queue Item ; Own.
	7	3.6 3.6.1	3.6.1 Peephole Interface Functional Description Overview LW address.
	8	3.6.1	Overview Ph_Addr
	9	3.8.2.1.3	Command Bus Master
	10	3.8.2.1.7	Cacheline Size
	11	3.8.2.1.11	Base Address Registers
	12	3.8.2.1.18	Min_Gnt TC35856AF returns 0x08.
	13	3.8.2.1.19	Max_Lat TC35856AF returns 0x10.
	14	3.9.2	Reverse UTOPIA Mode
	15	3.9.5	Reverse UTOPIA operation timing section was added.
	16	4.1	PCI Memory and I/O Space TC35856AF_Cntrl1 : Reserved, Reverse UTOPIA Test_Cntrl : Tx_Partial_Cell_Wait Notes : All "Reserved" field.
	17	4.2	PCI Configuration Space Figure 4.-1 - Configuration Space Header Default Values
	18	5	CSR Descriptions Table 5.-5 - TC35856AF_Cntrl1, 0x20 Table 5.-6 - TC35856AF_Cntrl2, 0x21
	19	6.2	Pin Description UTOPIA Interface - 26 pins -REVERSE
	20	9	ELECTRICAL CHARACTERISTIC was moved.
	21	Appendix C	Restriction of TC35856AF

Rev.	No.	Section	Comment
2.0 Jan 10, 1997	1	N.A.	Jan 10, 1997 First version of TC35856AF which supports 4K VC.

**TAEC Regional
Sales Offices**

Irvine, CA

TEL: (714) 453-0224

FAX: (714) 453-0125

San Jose, CA

TEL: (408) 965-4200

FAX: (408) 432-8566

Atlanta, GA

TEL: (770) 931-3363

FAX: (770) 931-7602

Chicago, IL

TEL: (847) 945-1500

FAX: (847) 945-1044

Boston, MA

TEL: (617) 224-0074

FAX: (617) 224-1096

Edison, NJ

TEL: (908) 248-8070

FAX: (908) 248-8030

Portland, OR

TEL: (503) 629-0818

FAX: (503) 629-0827

Dallas, TX

TEL: (214) 480-0470

FAX: (214) 235-4114

www.toshiba.com/taec