

SPANSION™ Flash Memory

Data Sheet



September 2003

This document specifies SPANSION™ memory products that are now offered by both Advanced Micro Devices and Fujitsu. Although the document is marked with the name of the company that originally developed the specification, these products will be offered to customers of both AMD and Fujitsu.

Continuity of Specifications

There is no change to this datasheet as a result of offering the device as a SPANSION™ product. Future routine revisions will occur when appropriate, and changes will be noted in a revision summary.

Continuity of Ordering Part Numbers

AMD and Fujitsu continue to support existing part numbers beginning with "Am" and "MBM". To order these products, please use only the Ordering Part Numbers listed in this document.

For More Information

Please contact your local AMD or Fujitsu sales office for additional information about SPANSION™ memory solutions.



FLASH MEMORY

CMOS

16M (2M × 8/1M × 16) BIT Dual Operation

MBM29DL16XTD/BD -70/90

■ FEATURES

- **0.33 μm Process Technology**
- **Simultaneous Read/Write operations (dual bank)**
Multiple devices available with different bank sizes (Refer to “MBM29DL16XTD/BD Device Bank Divisions Table” in ■GENERAL DESCRIPTION)
Host system can program or erase in one bank, then immediately and simultaneously read from the other bank
Zero latency between read and write operations
Read-while-erase
Read-while-program
- **Single 3.0 V read, program, and erase**
Minimizes system level power requirements

(Continued)

■ PRODUCT LINE UP

| Part No. | | MBM29DL16XTD/MBM29DL16XBD | |
|--------------------------------------|---|---------------------------|----|
| Ordering Part No. | $V_{CC} = 3.3 V \begin{smallmatrix} +0.3 V \\ -0.3 V \end{smallmatrix}$ | 70 | — |
| | $V_{CC} = 3.0 V \begin{smallmatrix} +0.6 V \\ -0.3 V \end{smallmatrix}$ | — | 90 |
| Max Address Access Time (ns) | | 70 | 90 |
| Max \overline{CE} Access Time (ns) | | 70 | 90 |
| Max \overline{OE} Access Time (ns) | | 30 | 35 |

■ PACKAGES

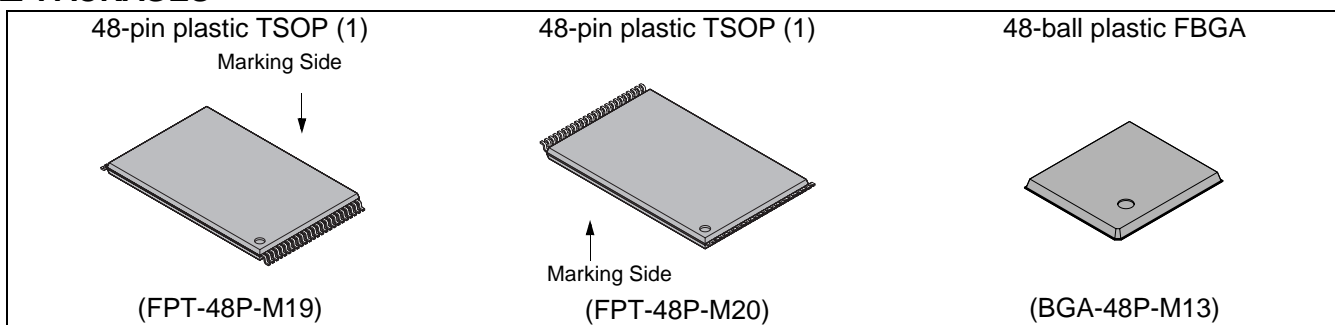

MBM29DL16XTD/BD-70/90

(Continued)

- **Compatible with JEDEC-standard commands**
Uses same software commands as E²PROMs
- **Compatible with JEDEC-standard world-wide pinouts**
48-pin TSOP(1) (Package suffix: PFTN – Normal Bend Type, PFTR – Reversed Bend Type)
48-ball FBGA (Package suffix: PBT)
- **Minimum 100,000 program/erase cycles**
- **High performance**
70 ns maximum access time
- **Sector erase architecture**
Eight 4K word and thirty one 32K word sectors in word mode
Eight 8K byte and thirty one 64K byte sectors in byte mode
Any combination of sectors can be concurrently erased. Also supports full chip erase.
- **Boot Code Sector Architecture**
T = Top sector
B = Bottom sector
- **HiddenROM region**
64K byte of HiddenROM, accessible through a new “HiddenROM Enable” command sequence
Factory serialized and protected to provide a secure electronic serial number (ESN)
- **WP/ACC input pin**
At V_{IL}, allows protection of boot sectors, regardless of sector group protection/unprotection status
At V_{ACC}, increases program performance
- **Embedded Erase™* Algorithms**
Automatically pre-programs and erases the chip or any sector
- **Embedded Program™* Algorithms**
Automatically writes and verifies data at specified address
- **Data Polling and Toggle Bit feature for detection of program or erase cycle completion**
- **Ready/Busy output (RY/ \overline{BY})**
Hardware method for detection of program or erase cycle completion
- **Automatic sleep mode**
When addresses remain stable, automatically switch themselves to low power mode.
- **Low V_{CC} write inhibit ≤ 2.5 V**
- **Erase Suspend/Resume**
Suspends the erase operation to allow a read data and/or program in another sector within the same device
- **Sector group protection**
Hardware method disables any combination of sector groups from program or erase operations
- **Sector Group Protection Set function by Extended sector group protection command**
- **Fast Programming Function by Extended Command**
- **Temporary sector group unprotection**
Temporary sector group unprotection via the \overline{RESET} pin.
- **In accordance with CFI (Common Flash Memory Interface)**

* : Embedded Erase™ and Embedded Program™ are trademarks of Advanced Micro Devices, Inc.

■ GENERAL DESCRIPTION

The MBM29DL16XTD/BD are a 16M-bit, 3.0 V-only Flash memory organized as 2M bytes of 8 bits each or 1M words of 16 bits each. The MBM29DL16XTD/BD are offered in a 48-pin TSOP(1) and 48-ball FBGA Package. These devices are designed to be programmed in-system with the standard system 3.0 V V_{CC} supply. 12.0 V V_{PP} and 5.0 V V_{CC} are not required for write or erase operations. The devices can also be reprogrammed in standard EPROM programmers.

MBM29DL16XTD/BD are organized into two banks, Bank 1 and Bank 2, which are considered to be two separate memory arrays for operations. It is the Fujitsu's standard 3 V only Flash memories, with the additional capability of allowing a normal non-delayed read access from a non-busy bank of the array while an embedded write (either a program or an erase) operation is simultaneously taking place on the other bank.

In the MBM29DL16XTD/BD, a new design concept is implemented, so called "Sliding Bank Architecture". Under this concept, the MBM29DL16XTD/BD can be produced a series of devices with different Bank 1/Bank 2 size combinations; 0.5 Mb/15.5 Mb, 2 Mb/14 Mb, 4 Mb/12 Mb, 8 Mb/8 Mb.

The standard MBM29DL16XTD/BD offer access times 70 ns and 90 ns, allowing operation of high-speed microprocessors without wait states. To eliminate bus contention the devices have separate chip enable (\overline{CE}), write enable (\overline{WE}), and output enable (\overline{OE}) controls.

The MBM29DL16XTD/BD are pin and command set compatible with JEDEC standard E²PROMs. Commands are written to the command register using standard microprocessor write timings. Register contents serve as input to an internal state-machine which controls the erase and programming circuitry. Write cycles also internally latch addresses and data needed for the programming and erase operations. Reading data out of the devices is similar to reading from 5.0 V and 12.0 V Flash or EPROM devices.

The MBM29DL16XTD/BD are programmed by executing the program command sequence. This will invoke the Embedded Program Algorithm which is an internal algorithm that automatically times the program pulse widths and verifies proper cell margin. Typically, each sector can be programmed and verified in about 0.5 seconds. Erase is accomplished by executing the erase command sequence. This will invoke the Embedded Erase Algorithm which is an internal algorithm that automatically preprograms the array if it is not already programmed before executing the erase operation. During erase, the devices automatically time the erase pulse widths and verify proper cell margin.

A sector is typically erased and verified in 1.0 second. (If already completely preprogrammed.)

The devices also feature a sector erase architecture. The sector mode allows each sector to be erased and reprogrammed without affecting other sectors. The MBM29DL16XTD/BD are erased when shipped from the factory.

The devices feature single 3.0 V power supply operation for both read and write functions. Internally generated and regulated voltages are provided for the program and erase operations. A low V_{CC} detector automatically inhibits write operations on the loss of power. The end of program or erase is detected by $\overline{\text{Data}}$ Polling of DQ_7 , by the Toggle Bit feature on DQ_6 , or the $\overline{RY/BY}$ output pin. Once the end of a program or erase cycle has been completed, the devices internally reset to the read mode.

Fujitsu's Flash technology combines years of EPROM and E²PROM experience to produce the highest levels of quality, reliability, and cost effectiveness. The MBM29DL16XTD/BD memories electrically erase the entire chip or all bits within a sector simultaneously via Fowler-Nordheim tunneling. The bytes/words are programmed one byte/word at a time using the EPROM programming mechanism of hot electron injection.

MBM29DL16XTD/BD-70/90

MBM29DL16XTD/BD Device Bank Divisions Table

| Device Part Number | Organization | Bank 1 | | Bank 2 | |
|--------------------|--------------|----------|--|-----------|--------------------------------|
| | | Megabits | Sector Sizes | Megabits | Sector Sizes |
| MBM29DL161TD/BD | × 8/× 16 | 0.5 Mbit | Eight 8K byte/4K word | 15.5 Mbit | Thirty-one 64K byte/32K word |
| MBM29DL162TD/BD | | 2 Mbit | Eight 8K byte/4K word, three 64K byte/32K word | 14 Mbit | Twenty-eight 64K byte/32K word |
| MBM29DL163TD/BD | | 4 Mbit | Eight 8K byte/4K word, seven 64K byte/32K word | 12 Mbit | Twenty-four 64K byte/32K word |
| MBM29DL164TD/BD | | 8 Mbit | Eight 8K byte/4K word, fifteen 64K byte/32K word | 8 Mbit | Sixteen 64K byte/32K word |

■ PIN ASSIGNMENTS

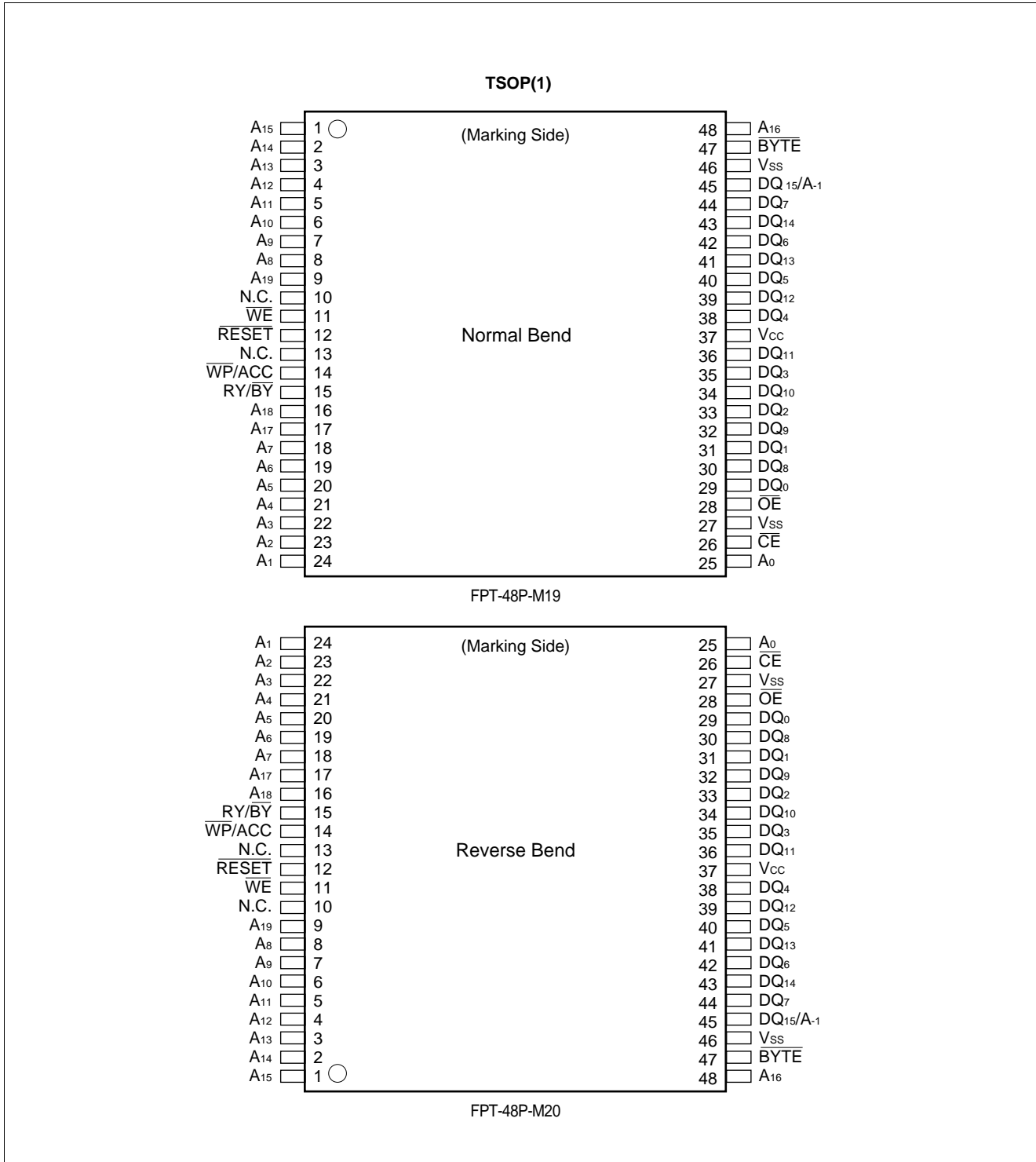

(Continued)

MBM29DL16XTD/BD-70/90

(Continued)

FBGA
(TOP VIEW)
Marking side

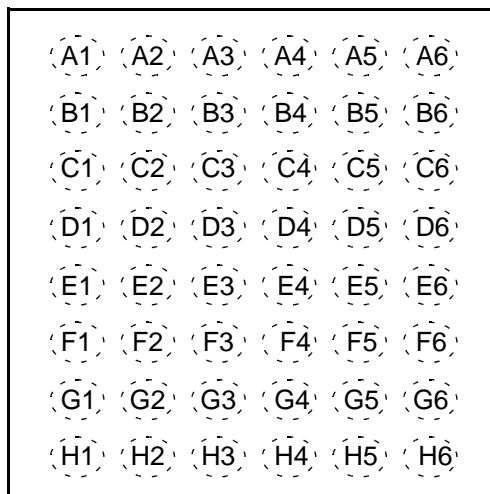

(BGA-48P-M13)

| | | | | | | | | | | | |
|----|-----|----|-----|----|--------|----|-------|----|------|----|----------|
| A1 | A3 | A2 | A7 | A3 | RY/BY | A4 | WE | A5 | A9 | A6 | A13 |
| B1 | A4 | B2 | A17 | B3 | WP/ACC | B4 | RESET | B5 | A8 | B6 | A12 |
| C1 | A2 | C2 | A6 | C3 | A18 | C4 | N.C. | C5 | A10 | C6 | A14 |
| D1 | A1 | D2 | A5 | D3 | N.C. | D4 | A19 | D5 | A11 | D6 | A15 |
| E1 | A0 | E2 | DQ0 | E3 | DQ2 | E4 | DQ5 | E5 | DQ7 | E6 | A16 |
| F1 | CE | F2 | DQ8 | F3 | DQ10 | F4 | DQ12 | F5 | DQ14 | F6 | BYTE |
| G1 | OE | G2 | DQ9 | G3 | DQ11 | G4 | VCC | G5 | DQ13 | G6 | DQ15/A-1 |
| H1 | VSS | H2 | DQ1 | H3 | DQ3 | H4 | DQ4 | H5 | DQ6 | H6 | VSS |

■ PIN DESCRIPTIONS

| Pin | Function |
|----------------|--|
| A19 to A0, A-1 | Address Inputs |
| DQ15 to DQ0 | Data Inputs/Outputs |
| CE | Chip Enable |
| OE | Output Enable |
| WE | Write Enable |
| RY/BY | Ready/Busy Output |
| RESET | Hardware Reset Pin/Temporary Sector Group Unprotection |
| BYTE | Selects 8-bit or 16-bit mode |
| WP/ACC | Hardware Write Protection/Program Acceleration |
| N.C. | No Internal Connection |
| VSS | Device Ground |
| VCC | Device Power Supply |

■ BLOCK DIAGRAM

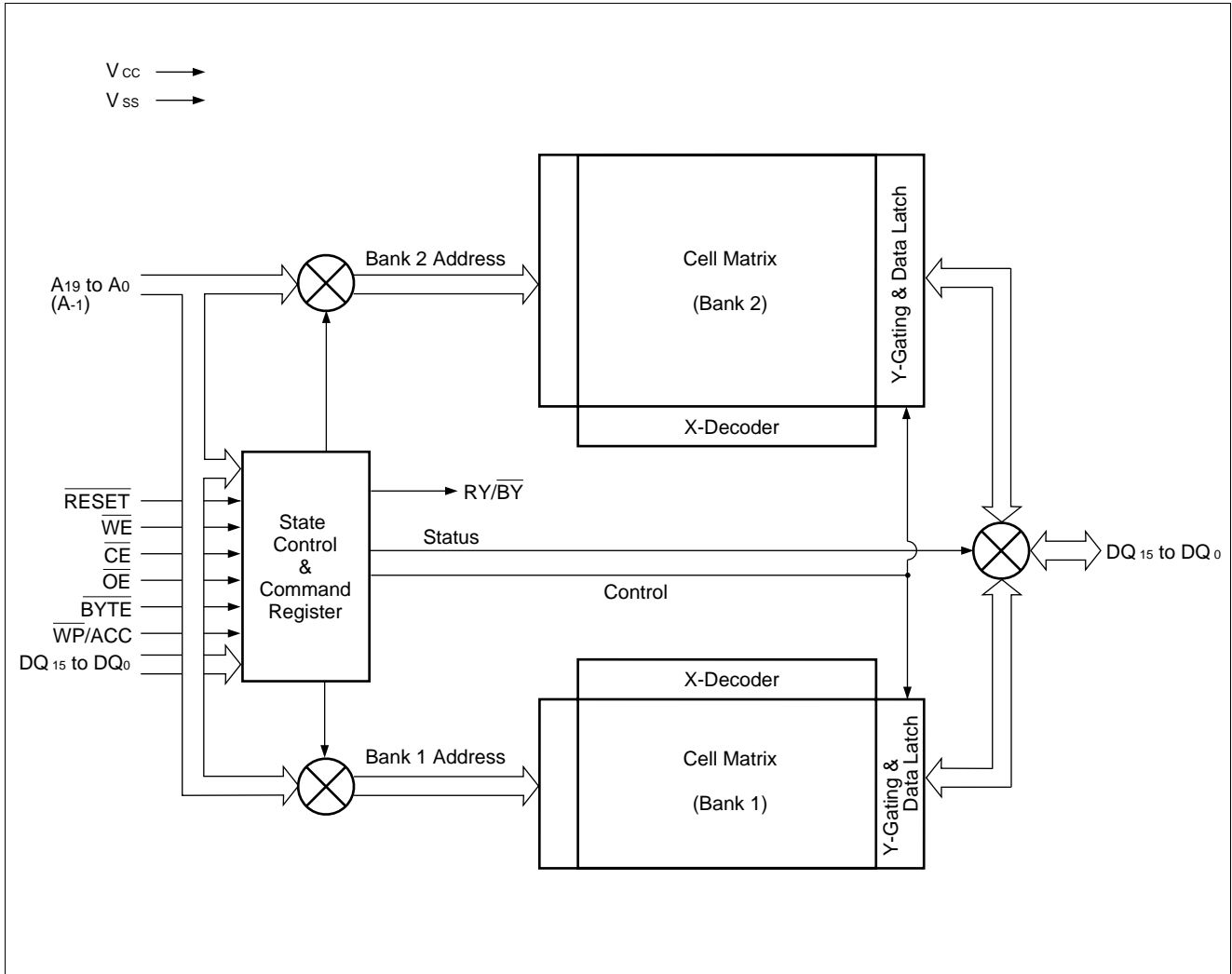

■ LOGIC SYMBOL

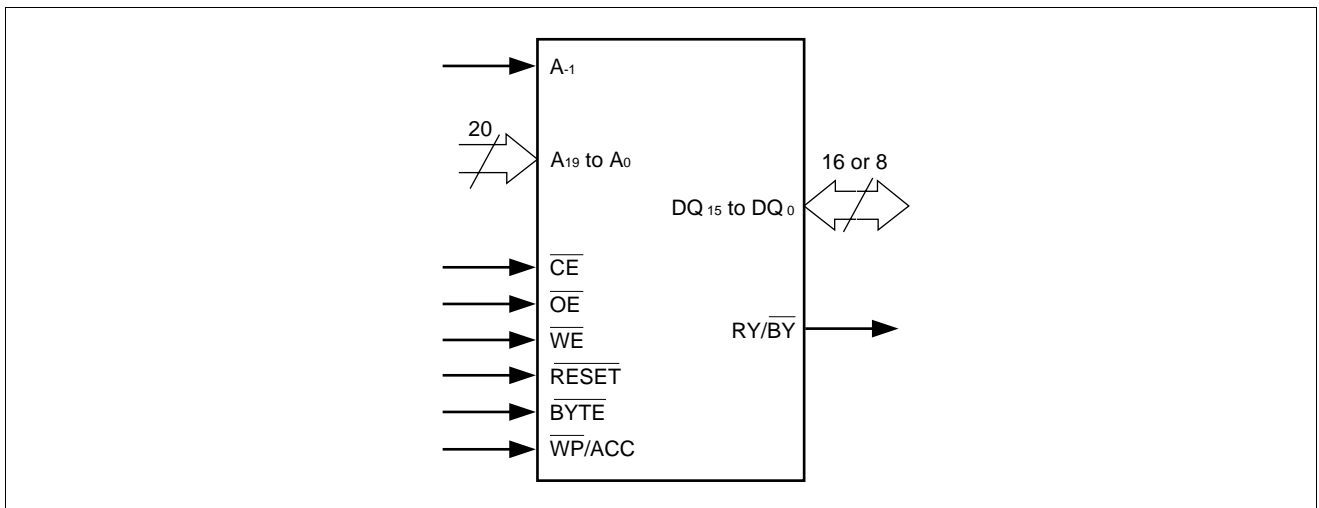

MBM29DL16XTD/BD-70/90

■ DEVICE BUS OPERATION

MBM29DL16XTD/BD User Bus Operations Table ($\overline{\text{BYTE}} = V_{IH}$)

| Operation | $\overline{\text{CE}}$ | $\overline{\text{OE}}$ | $\overline{\text{WE}}$ | A ₀ | A ₁ | A ₆ | A ₉ | DQ ₁₅ to DQ ₀ | $\overline{\text{RESET}}$ | $\overline{\text{WP/ACC}}$ |
|---|------------------------|------------------------|------------------------|----------------|----------------|----------------|-----------------|-------------------------------------|---------------------------|----------------------------|
| Auto-Select Manufacturer Code* ¹ | L | L | H | L | L | L | V _{ID} | Code | H | X |
| Auto-Select Device Code* ¹ | L | L | H | H | L | L | V _{ID} | Code | H | X |
| Read* ³ | L | L | H | A ₀ | A ₁ | A ₆ | A ₉ | D _{OUT} | H | X |
| Standby | H | X | X | X | X | X | X | High-Z | H | X |
| Output Disable | L | H | H | X | X | X | X | High-Z | H | X |
| Write (Program/Erase) | L | H | L | A ₀ | A ₁ | A ₆ | A ₉ | D _{IN} | H | X |
| Enable Sector Group Protection* ^{2, *4} | L | V _{ID} | | L | H | L | V _{ID} | X | H | X |
| Verify Sector Group Protection* ^{2, *4} | L | L | H | L | H | L | V _{ID} | Code | H | X |
| Temporary Sector Group Unprotection* ⁵ | X | X | X | X | X | X | X | X | V _{ID} | X |
| Reset (Hardware) / Standby | X | X | X | X | X | X | X | High-Z | L | X |
| Boot Block Sector Write Protection | X | X | X | X | X | X | X | X | X | L |

Legend: L = V_{IL}, H = V_{IH}, X = V_{IL} or V_{IH}, = Pulse input. See “■DC CHARACTERISTICS” for voltage levels.

*1 : Manufacturer and device codes are accessed via a command register write sequence. See “MBM29DL16XTD/BD Command Definitions Table”.

*2 : Refer to the section on Sector Group Protection.

*3 : $\overline{\text{WE}}$ can be V_{IL} if $\overline{\text{OE}}$ is V_{IL}, $\overline{\text{OE}}$ at V_{IH} initiates the write operations.

*4 : V_{CC} = 3.3 V ± 10%

*5 : Also used for the extended sector group protection.

MBM29DL16XTD/BD User Bus Operations Table ($\overline{\text{BYTE}} = V_{IL}$)

| Operation | $\overline{\text{CE}}$ | $\overline{\text{OE}}$ | $\overline{\text{WE}}$ | DQ ₁₅ / A ₋₁ | A ₀ | A ₁ | A ₆ | A ₉ | DQ ₇ to DQ ₀ | $\overline{\text{RESET}}$ | $\overline{\text{WP/ACC}}$ |
|---|------------------------|------------------------|------------------------|---------------------------------------|----------------|----------------|----------------|-----------------|------------------------------------|---------------------------|----------------------------|
| Auto-Select Manufacturer Code* ¹ | L | L | H | L | L | L | L | V _{ID} | Code | H | X |
| Auto-Select Device Code* ¹ | L | L | H | L | H | L | L | V _{ID} | Code | H | X |
| Read* ³ | L | L | H | A ₋₁ | A ₀ | A ₁ | A ₆ | A ₉ | D _{OUT} | H | X |
| Standby | H | X | X | X | X | X | X | X | High-Z | H | X |
| Output Disable | L | H | H | X | X | X | X | X | High-Z | H | X |
| Write (Program/Erase) | L | H | L | A ₋₁ | A ₀ | A ₁ | A ₆ | A ₉ | D _{IN} | H | X |
| Enable Sector Group Protection* ^{2, *4} | L | V _{ID} | | L | L | H | L | V _{ID} | X | H | X |
| Verify Sector Group Protection* ^{2, *4} | L | L | H | L | L | H | L | V _{ID} | Code | H | X |
| Temporary Sector Group Unprotection* ⁵ | X | X | X | X | X | X | X | X | X | V _{ID} | X |
| Reset (Hardware) / Standby | X | X | X | X | X | X | X | X | High-Z | L | X |
| Boot Block Sector Write Protection | X | X | X | X | X | X | X | X | X | X | L |

Legend: L = V_{IL}, H = V_{IH}, X = V_{IL} or V_{IH}, = Pulse input. See “■DC CHARACTERISTICS” for voltage levels.

*1 : Manufacturer and device codes are accessed via a command register write sequence. See “MBM29DL16XTD/BD Command Definitions Table”.

*2 : Refer to the section on Sector Group Protection.

*3 : $\overline{\text{WE}}$ can be V_{IL} if $\overline{\text{OE}}$ is V_{IL}, $\overline{\text{OE}}$ at V_{IH} initiates the write operations.

*4 : V_{CC} = 3.3 V ± 10%

*5 : Also used for the extended sector group protection.

MBM29DL16XTD/BD Command Definitions Table

| Command Sequence | | Bus Write Cycles Req'd | First Bus Write Cycle | | Second Bus Write Cycle | | Third Bus Write Cycle | | Fourth Bus Read/Write Cycle | | Fifth Bus Write Cycle | | Sixth Bus Write Cycle | |
|-------------------------------------|------|------------------------|-----------------------|------|------------------------|-------|-----------------------|------|-----------------------------|------|-----------------------|------|-----------------------|------|
| | | | Addr. | Data | Addr. | Data | Addr. | Data | Addr. | Data | Addr. | Data | Addr. | Data |
| Read/Reset*1 | Word | 1 | XXXh | F0h | — | — | — | — | — | — | — | — | — | — |
| | Byte | | | | | | | | | | | | | |
| Read/Reset*1 | Word | 3 | 555h | AAh | 2AAh | 55h | 555h | F0h | RA*7 | RD*7 | — | — | — | — |
| | Byte | | AAAh | | 555h | | AAAh | | | | | | | |
| Autoselect | Word | 3 | 555h | AAh | 2AAh | 55h | (BA) 555h | 90h | IA*7 | ID*7 | — | — | — | — |
| | Byte | | AAAh | | 555h | | (BA) AAAh | | | | | | | |
| Program | Word | 4 | 555h | AAh | 2AAh | 55h | 555h | A0h | PA | PD | — | — | — | — |
| | Byte | | AAAh | | 555h | | AAAh | | | | | | | |
| Program Suspend | | 1 | BA | B0h | — | — | — | — | — | — | — | — | — | — |
| Program Resume | | 1 | BA | 30h | — | — | — | — | — | — | — | — | — | — |
| Chip Erase | Word | 6 | 555h | AAh | 2AAh | 55h | 555h | 80h | 555h | AAh | 2AAh | 55h | 555h | 10h |
| | Byte | | AAAh | | 555h | | AAAh | | 555h | | AAAh | | | |
| Sector Erase | Word | 6 | 555h | AAh | 2AAh | 55h | 555h | 80h | 555h | AAh | 2AAh | 55h | SA | 30h |
| | Byte | | AAAh | | 555h | | AAAh | | 555h | | AAAh | | | |
| Erase Suspend | | 1 | BA | B0h | — | — | — | — | — | — | — | — | — | — |
| Erase Resume | | 1 | BA | 30h | — | — | — | — | — | — | — | — | — | — |
| Set to Fast Mode | Word | 3 | 555h | AAh | 2AAh | 55h | 555h | 20h | — | — | — | — | — | — |
| | Byte | | AAAh | | 555h | | AAAh | | | | | | | |
| Fast Program *2 | Word | 2 | XXXh | A0h | PA | PD | — | — | — | — | — | — | — | — |
| | Byte | | XXXh | | | | | | | | | | | |
| Reset from Fast Mode *2 | Word | 2 | BA | 90h | XXXh | F0h*6 | — | — | — | — | — | — | — | — |
| | Byte | | BA | | XXXh | | | | | | | | | |
| Extended Sector Group Protection *3 | Word | 3 | XXXh | 60h | SPA | 60h | SPA | 40h | SPA*7 | SD*7 | — | — | — | — |
| | Byte | | | | | | | | | | | | | |
| Query *4 | Word | 1 | (BA) 55h | 98h | — | — | — | — | — | — | — | — | — | — |
| | Byte | | (BA) AAh | | | | | | | | | | | |
| HiddenROM Entry | Word | 3 | 555h | AAh | 2AAh | 55h | 555h | 88h | — | — | — | — | — | — |
| | Byte | | AAAh | | 555h | | AAAh | | | | | | | |
| HiddenROM Program *5 | Word | 4 | 555h | AAh | 2AAh | 55h | 555h | A0h | PA (HRA) | PD | — | — | — | — |
| | Byte | | AAAh | | 555h | | AAAh | | | | | | | |
| HiddenROM Erase *5 | Word | 6 | 555h | AAh | 2AAh | 55h | 555h | 80h | 555h | AAh | 2AAh | 55h | HRA | 30h |
| | Byte | | AAAh | | 555h | | AAAh | | 555h | | | | | |
| HiddenROM Exit *5 | Word | 4 | 555h | AAh | 2AAh | 55h | (HRBA) 555h | 90h | XXXh | 00h | — | — | — | — |
| | Byte | | AAAh | | 555h | | (HRBA) AAAh | | | | | | | |

*1 : Both of these reset commands are equivalent.

*2 : This command is valid during Fast Mode.

*3 : This command is valid while $\overline{\text{RESET}} = V_{\text{ID}}$ (except during HiddenROM MODE) .

MBM29DL161TD/BD Sector Group Protection Verify Autoselect Codes Table

| Type | | A ₁₉ to A ₁₂ | A ₆ | A ₁ | A ₀ | A ₋₁ *1 | Code (HEX) | |
|-------------------------|--------------|------------------------------------|-----------------|-----------------|-----------------|--------------------|-----------------|-------|
| Manufacturer's Code | | BA*3 | V _{IL} | V _{IL} | V _{IL} | V _{IL} | 04h | |
| Device Code | MBM29DL161TD | Byte | BA*3 | V _{IL} | V _{IL} | V _{IH} | V _{IL} | 36h |
| | | Word | | | | | X | 2236h |
| | MBM29DL161BD | Byte | BA*3 | V _{IL} | V _{IL} | V _{IH} | V _{IL} | 39h |
| | | Word | | | | | X | 2239h |
| Sector Group Protection | | Sector Group Addresses | V _{IL} | V _{IH} | V _{IL} | V _{IL} | 01h*2 | |

*1 : A₋₁ is for Byte mode. At Byte mode, DQ₈ to DQ₁₄ are High-Z and DQ₁₅ is A₋₁, the lowest address.

*2 : Outputs 01h at protected sector group addresses and outputs 00h at unprotected sector group addresses.

*3 : When V_{ID} is applied to A₉, both Bank 1 and Bank 2 are put into Autoselect mode, which makes simultaneous operation unable to be executed. Consequently, specifying the bank address is not required. However, the bank address needs to be indicated when Autoselect mode is read out at command mode, because then it enables to activate simultaneous operation.

Extended Autoselect Code Table

| Type | | Code | DQ ₁₅ | DQ ₁₄ | DQ ₁₃ | DQ ₁₂ | DQ ₁₁ | DQ ₁₀ | DQ ₉ | DQ ₈ | DQ ₇ | DQ ₆ | DQ ₅ | DQ ₄ | DQ ₃ | DQ ₂ | DQ ₁ | DQ ₀ | |
|-------------------------|--------------|------|-------------------|------------------|------------------|------------------|------------------|------------------|-----------------|-----------------|-----------------|-----------------|-----------------|-----------------|-----------------|-----------------|-----------------|-----------------|---|
| Manufacturer's Code | | 04h | A _{-1/0} | 0 | 0 | 0 | 0 | 0 | 0 | 0 | 0 | 0 | 0 | 0 | 0 | 1 | 0 | 0 | |
| Device Code | MBM29DL161TD | (B)* | 36h | A ₋₁ | HI-Z | HI-Z | HI-Z | HI-Z | HI-Z | HI-Z | 0 | 0 | 1 | 1 | 0 | 1 | 1 | 0 | |
| | | (W) | 2236h | 0 | 0 | 1 | 0 | 0 | 0 | 1 | 0 | 0 | 0 | 1 | 1 | 0 | 1 | 1 | 0 |
| | MBM29DL161BD | (B)* | 39h | A ₋₁ | HI-Z | HI-Z | HI-Z | HI-Z | HI-Z | HI-Z | HI-Z | 0 | 0 | 1 | 1 | 1 | 0 | 0 | 1 |
| | | (W) | 2239h | 0 | 0 | 1 | 0 | 0 | 0 | 1 | 0 | 0 | 0 | 1 | 1 | 1 | 0 | 0 | 1 |
| Sector Group Protection | | 01h | A _{-1/0} | 0 | 0 | 0 | 0 | 0 | 0 | 0 | 0 | 0 | 0 | 0 | 0 | 0 | 0 | 1 | |

* : At Byte mode, DQ₈ to DQ₁₄ are High-Z and DQ₁₅ is A₋₁, the lowest address.

(B) : Byte mode
(W) : Word mode
HI-Z : High-Z

MBM29DL16XTD/BD-70/90

MBM29DL162TD/BD Sector Group Protection Verify Autoselect Codes Table

| Type | | A ₁₉ to A ₁₂ | A ₆ | A ₁ | A ₀ | A ₋₁ ¹ | Code (HEX) |
|-------------------------|--------------|------------------------------------|------------------|-----------------|-----------------|------------------------------|------------------|
| Manufacturer's Code | | BA* ³ | V _{IL} | V _{IL} | V _{IL} | V _{IL} | 04h |
| Device Code | MBM29DL162TD | Byte | BA* ³ | V _{IL} | V _{IL} | V _{IH} | V _{IL} |
| | | Word | | | | | X |
| | MBM29DL162BD | Byte | BA* ³ | V _{IL} | V _{IL} | V _{IH} | V _{IL} |
| | | Word | | | | | X |
| Sector Group Protection | | Sector Group Addresses | V _{IL} | V _{IH} | V _{IL} | V _{IL} | 01h ² |

*1 : A₋₁ is for Byte mode. At Byte mode, DQ₈ to DQ₁₄ are High-Z and DQ₁₅ is A₋₁, the lowest address.

*2 : Outputs 01h at protected sector group addresses and outputs 00h at unprotected sector group addresses.

*3 : When V_{ID} is applied to A₉, both Bank 1 and Bank 2 are put into Autoselect mode, which makes simultaneous operation unable to be executed. Consequently, specifying the bank address is not required. However, the bank address needs to be indicated when Autoselect mode is read out at command mode, because then it enables to activate simultaneous operation.

Extended Autoselect Code Table

| Type | | Code | DQ ₁₅ | DQ ₁₄ | DQ ₁₃ | DQ ₁₂ | DQ ₁₁ | DQ ₁₀ | DQ ₉ | DQ ₈ | DQ ₇ | DQ ₆ | DQ ₅ | DQ ₄ | DQ ₃ | DQ ₂ | DQ ₁ | DQ ₀ | |
|-------------------------|--------------|------|--------------------|------------------|------------------|------------------|------------------|------------------|-----------------|-----------------|-----------------|-----------------|-----------------|-----------------|-----------------|-----------------|-----------------|-----------------|---|
| Manufacturer's Code | | 04h | A ₋₁ /0 | 0 | 0 | 0 | 0 | 0 | 0 | 0 | 0 | 0 | 0 | 0 | 0 | 1 | 0 | 0 | |
| Device Code | MBM29DL162TD | (B)* | 2Dh | A ₋₁ | HI-Z | HI-Z | HI-Z | HI-Z | HI-Z | HI-Z | 0 | 0 | 1 | 0 | 1 | 1 | 0 | 1 | |
| | | (W) | 222Dh | 0 | 0 | 1 | 0 | 0 | 0 | 1 | 0 | 0 | 0 | 1 | 0 | 1 | 1 | 0 | 1 |
| | MBM29DL162BD | (B)* | 2Eh | A ₋₁ | HI-Z | HI-Z | HI-Z | HI-Z | HI-Z | HI-Z | 0 | 0 | 1 | 0 | 1 | 1 | 1 | 0 | 0 |
| | | (W) | 222Eh | 0 | 0 | 1 | 0 | 0 | 0 | 1 | 0 | 0 | 0 | 1 | 0 | 1 | 1 | 1 | 0 |
| Sector Group Protection | | 01h | A ₋₁ /0 | 0 | 0 | 0 | 0 | 0 | 0 | 0 | 0 | 0 | 0 | 0 | 0 | 0 | 0 | 1 | |

* : At Byte mode, DQ₈ to DQ₁₄ are High-Z and DQ₁₅ is A₋₁, the lowest address.

(B) : Byte mode
(W) : Word mode
HI-Z : High-Z

MBM29DL163TD/BD Sector Group Protection Verify Autoselect Codes Table

| Type | | A ₁₉ to A ₁₂ | A ₆ | A ₁ | A ₀ | A ₋₁ ¹ | Code (HEX) |
|-------------------------|--------------|------------------------------------|------------------|-----------------|-----------------|------------------------------|------------------|
| Manufacturer's Code | | BA* ³ | V _{IL} | V _{IL} | V _{IL} | V _{IL} | 04h |
| Device Code | MBM29DL163TD | Byte | BA* ³ | V _{IL} | V _{IL} | V _{IH} | V _{IL} |
| | | Word | | | | | X |
| | MBM29DL163BD | Byte | BA* ³ | V _{IL} | V _{IL} | V _{IH} | V _{IL} |
| | | Word | | | | | X |
| Sector Group Protection | | Sector Group Addresses | V _{IL} | V _{IH} | V _{IL} | V _{IL} | 01h ² |

*1 : A₋₁ is for Byte mode. At Byte mode, DQ₈ to DQ₁₄ are High-Z and DQ₁₅ is A₋₁, the lowest address.

*2 : Outputs 01h at protected sector group addresses and outputs 00h at unprotected sector group addresses.

*3 : When V_{ID} is applied to A₉, both Bank 1 and Bank 2 are put into Autoselect mode, which makes simultaneous operation unable to be executed. Consequently, specifying the bank address is not required. However, the bank address needs to be indicated when Autoselect mode is read out at command mode, because then it enables to activate simultaneous operation.

Extended Autoselect Code Table

| Type | | Code | DQ ₁₅ | DQ ₁₄ | DQ ₁₃ | DQ ₁₂ | DQ ₁₁ | DQ ₁₀ | DQ ₉ | DQ ₈ | DQ ₇ | DQ ₆ | DQ ₅ | DQ ₄ | DQ ₃ | DQ ₂ | DQ ₁ | DQ ₀ | |
|-------------------------|--------------|------|-------------------|------------------|------------------|------------------|------------------|------------------|-----------------|-----------------|-----------------|-----------------|-----------------|-----------------|-----------------|-----------------|-----------------|-----------------|---|
| Manufacturer's Code | | 04h | A _{-1/0} | 0 | 0 | 0 | 0 | 0 | 0 | 0 | 0 | 0 | 0 | 0 | 0 | 1 | 0 | 0 | |
| Device Code | MBM29DL163TD | (B)* | 28h | A ₋₁ | HI-Z | HI-Z | HI-Z | HI-Z | HI-Z | HI-Z | 0 | 0 | 1 | 0 | 1 | 0 | 0 | 0 | |
| | | (W) | 2228h | 0 | 0 | 1 | 0 | 0 | 0 | 1 | 0 | 0 | 0 | 1 | 0 | 1 | 0 | 0 | 0 |
| | MBM29DL163BD | (B)* | 2Bh | A ₋₁ | HI-Z | HI-Z | HI-Z | HI-Z | HI-Z | HI-Z | 0 | 0 | 1 | 0 | 1 | 0 | 1 | 1 | 1 |
| | | (W) | 222Bh | 0 | 0 | 1 | 0 | 0 | 0 | 1 | 0 | 0 | 0 | 1 | 0 | 1 | 0 | 1 | 1 |
| Sector Group Protection | | 01h | A _{-1/0} | 0 | 0 | 0 | 0 | 0 | 0 | 0 | 0 | 0 | 0 | 0 | 0 | 0 | 0 | 1 | |

* : At Byte mode, DQ₈ to DQ₁₄ are High-Z and DQ₁₅ is A₋₁, the lowest address.

(B) : Byte mode
(W) : Word mode
HI-Z : High-Z

MBM29DL16XTD/BD-70/90

MBM29DL164TD/BD Sector Group Protection Verify Autoselect Codes Table

| Type | | A ₁₉ to A ₁₂ | A ₆ | A ₁ | A ₀ | A ₋₁ ¹ | Code (HEX) |
|-------------------------|--------------|------------------------------------|------------------|-----------------|-----------------|------------------------------|------------------|
| Manufacturer's Code | | BA* ³ | V _{IL} | V _{IL} | V _{IL} | V _{IL} | 04h |
| Device Code | MBM29DL164TD | Byte | BA* ³ | V _{IL} | V _{IL} | V _{IH} | V _{IL} |
| | | Word | | | | | X |
| | MBM29DL164BD | Byte | BA* ³ | V _{IL} | V _{IL} | V _{IH} | V _{IL} |
| | | Word | | | | | X |
| Sector Group Protection | | Sector Group Addresses | V _{IL} | V _{IH} | V _{IL} | V _{IL} | 01h ² |

*1 : A₋₁ is for Byte mode. At Byte mode, DQ₈ to DQ₁₄ are High-Z and DQ₁₅ is A₋₁, the lowest address.

*2 : Outputs 01h at protected sector group addresses and outputs 00h at unprotected sector group addresses.

*3 : When V_{ID} is applied to A₉, both Bank 1 and Bank 2 are put into Autoselect mode, which makes simultaneous operation unable to be executed. Consequently, specifying the bank address is not required. However, the bank address needs to be indicated when Autoselect mode is read out at command mode, because then it enables to activate simultaneous operation.

Extended Autoselect Code Table

| Type | | Code | DQ ₁₅ | DQ ₁₄ | DQ ₁₃ | DQ ₁₂ | DQ ₁₁ | DQ ₁₀ | DQ ₉ | DQ ₈ | DQ ₇ | DQ ₆ | DQ ₅ | DQ ₄ | DQ ₃ | DQ ₂ | DQ ₁ | DQ ₀ |
|-------------------------|--------------|------|-------------------|------------------|------------------|------------------|------------------|------------------|-----------------|-----------------|-----------------|-----------------|-----------------|-----------------|-----------------|-----------------|-----------------|-----------------|
| Manufacturer's Code | | 04h | A _{-1/0} | 0 | 0 | 0 | 0 | 0 | 0 | 0 | 0 | 0 | 0 | 0 | 0 | 1 | 0 | 0 |
| Device Code | MBM29DL164TD | (B)* | 33h | A ₋₁ | HI-Z | HI-Z | HI-Z | HI-Z | HI-Z | HI-Z | 0 | 0 | 1 | 1 | 0 | 0 | 1 | 1 |
| | | (W) | 2233h | 0 | 0 | 1 | 0 | 0 | 0 | 1 | 0 | 0 | 0 | 1 | 1 | 0 | 0 | 1 |
| | MBM29DL164BD | (B)* | 35h | A ₋₁ | HI-Z | HI-Z | HI-Z | HI-Z | HI-Z | HI-Z | 0 | 0 | 1 | 1 | 0 | 1 | 0 | 1 |
| | | (W) | 2235h | 0 | 0 | 1 | 0 | 0 | 0 | 1 | 0 | 0 | 0 | 1 | 1 | 0 | 1 | 0 |
| Sector Group Protection | | 01h | A _{-1/0} | 0 | 0 | 0 | 0 | 0 | 0 | 0 | 0 | 0 | 0 | 0 | 0 | 0 | 0 | 1 |

* : At Byte mode, DQ₈ to DQ₁₄ are High-Z and DQ₁₅ is A₋₁, the lowest address.

(B) : Byte mode
(W) : Word mode
HI-Z : High-Z

■ FLEXIBLE SECTOR-ERASE ARCHITECTURE

Sector Address Table (MBM29DL161TD)

| Bank | Sector | Sector Address | | | | | | | Sector Size (Kbytes/ Kwords) | Address Range (×8) | Address Range (×16) | |
|--------|--------|-----------------|-----------------|-----------------|-----------------|-----------------|-----------------|-----------------|------------------------------------|-----------------------|------------------------|---------------------|
| | | Bank Address | | | | | A ₁₄ | A ₁₃ | | | | A ₁₂ |
| | | A ₁₉ | A ₁₈ | A ₁₇ | A ₁₆ | A ₁₅ | | | | | | |
| Bank 2 | SA0 | 0 | 0 | 0 | 0 | 0 | X | X | X | 64/32 | 000000h to 00FFFFh | 000000h to 007FFFh |
| | SA1 | 0 | 0 | 0 | 0 | 1 | X | X | X | 64/32 | 010000h to 01FFFFh | 008000h to 00FFFFh |
| | SA2 | 0 | 0 | 0 | 1 | 0 | X | X | X | 64/32 | 020000h to 02FFFFh | 010000h to 017FFFh |
| | SA3 | 0 | 0 | 0 | 1 | 1 | X | X | X | 64/32 | 030000h to 03FFFFh | 018000h to 01FFFFh |
| | SA4 | 0 | 0 | 1 | 0 | 0 | X | X | X | 64/32 | 040000h to 04FFFFh | 020000h to 027FFFh |
| | SA5 | 0 | 0 | 1 | 0 | 1 | X | X | X | 64/32 | 050000h to 05FFFFh | 028000h to 02FFFFh |
| | SA6 | 0 | 0 | 1 | 1 | 0 | X | X | X | 64/32 | 060000h to 06FFFFh | 030000h to 037FFFh |
| | SA7 | 0 | 0 | 1 | 1 | 1 | X | X | X | 64/32 | 070000h to 07FFFFh | 038000h to 03FFFFh |
| | SA8 | 0 | 1 | 0 | 0 | 0 | X | X | X | 64/32 | 080000h to 08FFFFh | 040000h to 047FFFh |
| | SA9 | 0 | 1 | 0 | 0 | 1 | X | X | X | 64/32 | 090000h to 09FFFFh | 048000h to 04FFFFh |
| | SA10 | 0 | 1 | 0 | 1 | 0 | X | X | X | 64/32 | 0A0000h to 0AFFFFh | 050000h to 057FFFh |
| | SA11 | 0 | 1 | 0 | 1 | 1 | X | X | X | 64/32 | 0B0000h to 0BFFFFh | 058000h to 05FFFFh |
| | SA12 | 0 | 1 | 1 | 0 | 0 | X | X | X | 64/32 | 0C0000h to 0CFFFFh | 060000h to 067FFFh |
| | SA13 | 0 | 1 | 1 | 0 | 1 | X | X | X | 64/32 | 0D0000h to 0DFFFFh | 068000h to 06FFFFh |
| | SA14 | 0 | 1 | 1 | 1 | 0 | X | X | X | 64/32 | 0E0000h to 0EFFFFh | 070000h to 077FFFh |
| | SA15 | 0 | 1 | 1 | 1 | 1 | X | X | X | 64/32 | 0F0000h to 0FFFFFFh | 078000h to 07FFFFh |
| | SA16 | 1 | 0 | 0 | 0 | 0 | X | X | X | 64/32 | 100000h to 10FFFFh | 080000h to 087FFFh |
| | SA17 | 1 | 0 | 0 | 0 | 1 | X | X | X | 64/32 | 110000h to 11FFFFh | 088000h to 08FFFFh |
| | SA18 | 1 | 0 | 0 | 1 | 0 | X | X | X | 64/32 | 120000h to 12FFFFh | 090000h to 097FFFh |
| | SA19 | 1 | 0 | 0 | 1 | 1 | X | X | X | 64/32 | 130000h to 13FFFFh | 098000h to 09FFFFh |
| | SA20 | 1 | 0 | 1 | 0 | 0 | X | X | X | 64/32 | 140000h to 14FFFFh | 0A0000h to 0A7FFFh |
| | SA21 | 1 | 0 | 1 | 0 | 1 | X | X | X | 64/32 | 150000h to 15FFFFh | 0A8000h to 0AFFFFh |
| | SA22 | 1 | 0 | 1 | 1 | 0 | X | X | X | 64/32 | 160000h to 16FFFFh | 0B0000h to 0B7FFFh |
| | SA23 | 1 | 0 | 1 | 1 | 1 | X | X | X | 64/32 | 170000h to 17FFFFh | 0B8000h to 0BFFFFh |
| | SA24 | 1 | 1 | 0 | 0 | 0 | X | X | X | 64/32 | 180000h to 18FFFFh | 0C0000h to 0C7FFFh |
| | SA25 | 1 | 1 | 0 | 0 | 1 | X | X | X | 64/32 | 190000h to 19FFFFh | 0C8000h to 0CFFFFh |
| | SA26 | 1 | 1 | 0 | 1 | 0 | X | X | X | 64/32 | 1A0000h to 1AFFFFh | 0D0000h to 0D7FFFh |
| | SA27 | 1 | 1 | 0 | 1 | 1 | X | X | X | 64/32 | 1B0000h to 1BFFFFh | 0D8000h to 0DFFFFh |
| | SA28 | 1 | 1 | 1 | 0 | 0 | X | X | X | 64/32 | 1C0000h to 1CFFFFh | 0E0000h to 0E7FFFh |
| | SA29 | 1 | 1 | 1 | 0 | 1 | X | X | X | 64/32 | 1D0000h to 1DFFFFh | 0E8000h to 0EFFFFh |
| SA30 | 1 | 1 | 1 | 1 | 0 | X | X | X | 64/32 | 1E0000h to 1EFFFFh | 0F0000h to 0F7FFFh | |
| Bank 1 | SA31 | 1 | 1 | 1 | 1 | 1 | 0 | 0 | 0 | 8/4 | 1F0000h to 1F1FFFh | 0F8000h to 0F8FFFh |
| | SA32 | 1 | 1 | 1 | 1 | 1 | 0 | 0 | 1 | 8/4 | 1F2000h to 1F3FFFh | 0F9000h to 0F9FFFh |
| | SA33 | 1 | 1 | 1 | 1 | 1 | 0 | 1 | 0 | 8/4 | 1F4000h to 1F5FFFh | 0FA000h to 0FAFFFh |
| | SA34 | 1 | 1 | 1 | 1 | 1 | 0 | 1 | 1 | 8/4 | 1F6000h to 1F7FFFh | 0FB000h to 0FBFFFh |
| | SA35 | 1 | 1 | 1 | 1 | 1 | 1 | 0 | 0 | 8/4 | 1F8000h to 1F9FFFh | 0FC000h to 0FCFFFh |
| | SA36 | 1 | 1 | 1 | 1 | 1 | 1 | 0 | 1 | 8/4 | 1FA000h to 1FBFFFh | 0FD000h to 0FDFFFh |
| | SA37 | 1 | 1 | 1 | 1 | 1 | 1 | 1 | 0 | 8/4 | 1FC000h to 1FDFFFh | 0FE000h to 0FEFFFh |
| | SA38 | 1 | 1 | 1 | 1 | 1 | 1 | 1 | 1 | 8/4 | 1FE000h to 1FFFFFFh | 0FF000h to 0FFFFFFh |

Note: The address range is A₁₉: A₋₁ if in byte mode (BYTE = V_{IL}).
 The address range is A₁₉: A₀ if in word mode (BYTE = V_{IH})

MBM29DL16XTD/BD-70/90

Sector Address Table (MBM29DL161BD)

| Bank | Sector | Sector Address | | | | | | | Sector Size (Kbytes/ Kwords) | Address Range (×8) | Address Range (×16) | |
|--------|--------|-----------------|-----------------|-----------------|-----------------|-----------------|-----------------|-----------------|------------------------------------|-----------------------|------------------------|---------------------|
| | | Bank Address | | | | | A ₁₄ | A ₁₃ | | | | A ₁₂ |
| | | A ₁₉ | A ₁₈ | A ₁₇ | A ₁₆ | A ₁₅ | | | | | | |
| Bank 2 | SA38 | 1 | 1 | 1 | 1 | 1 | X | X | X | 64/32 | 1F0000h to 1FFFFFFh | 0F8000h to 0FFFFFFh |
| | SA37 | 1 | 1 | 1 | 1 | 0 | X | X | X | 64/32 | 1E0000h to 1EFFFFh | 0F0000h to 0F7FFFh |
| | SA36 | 1 | 1 | 1 | 0 | 1 | X | X | X | 64/32 | 1D0000h to 1DFFFFh | 0E8000h to 0EFFFFh |
| | SA35 | 1 | 1 | 1 | 0 | 0 | X | X | X | 64/32 | 1C0000h to 1CFFFFh | 0E0000h to 0E7FFFh |
| | SA34 | 1 | 1 | 0 | 1 | 1 | X | X | X | 64/32 | 1B0000h to 1BFFFFh | 0D8000h to 0DFFFFh |
| | SA33 | 1 | 1 | 0 | 1 | 0 | X | X | X | 64/32 | 1A0000h to 1AFFFFh | 0D0000h to 0D7FFFh |
| | SA32 | 1 | 1 | 0 | 0 | 1 | X | X | X | 64/32 | 190000h to 19FFFFh | 0C8000h to 0CFFFFh |
| | SA31 | 1 | 1 | 0 | 0 | 0 | X | X | X | 64/32 | 180000h to 18FFFFh | 0C0000h to 0C7FFFh |
| | SA30 | 1 | 0 | 1 | 1 | 1 | X | X | X | 64/32 | 170000h to 17FFFFh | 0B8000h to 0BFFFFh |
| | SA29 | 1 | 0 | 1 | 1 | 0 | X | X | X | 64/32 | 160000h to 16FFFFh | 0B0000h to 0B7FFFh |
| | SA28 | 1 | 0 | 1 | 0 | 1 | X | X | X | 64/32 | 150000h to 15FFFFh | 0A8000h to 0AFFFFh |
| | SA27 | 1 | 0 | 1 | 0 | 0 | X | X | X | 64/32 | 140000h to 14FFFFh | 0A0000h to 0A7FFFh |
| | SA26 | 1 | 0 | 0 | 1 | 1 | X | X | X | 64/32 | 130000h to 13FFFFh | 098000h to 09FFFFh |
| | SA25 | 1 | 0 | 0 | 1 | 0 | X | X | X | 64/32 | 120000h to 12FFFFh | 090000h to 097FFFh |
| | SA24 | 1 | 0 | 0 | 0 | X | X | X | X | 64/32 | 110000h to 11FFFFh | 088000h to 08FFFFh |
| | SA23 | 1 | 0 | 0 | 0 | 0 | X | X | X | 64/32 | 100000h to 10FFFFh | 080000h to 087FFFh |
| | SA22 | 0 | 1 | 1 | 1 | 1 | X | X | X | 64/32 | 0F0000h to 0FFFFFFh | 078000h to 07FFFFh |
| | SA21 | 0 | 1 | 1 | 1 | 0 | X | X | X | 64/32 | 0E0000h to 0EFFFFh | 070000h to 077FFFh |
| | SA20 | 0 | 1 | 1 | 0 | 1 | X | X | X | 64/32 | 0D0000h to 0DFFFFh | 068000h to 06FFFFh |
| | SA19 | 0 | 1 | 1 | 0 | 0 | X | X | X | 64/32 | 0C0000h to 0CFFFFh | 060000h to 067FFFh |
| | SA18 | 0 | 1 | 0 | 1 | 1 | X | X | X | 64/32 | 0B0000h to 0BFFFFh | 058000h to 05FFFFh |
| | SA17 | 0 | 1 | 0 | 1 | 0 | X | X | X | 64/32 | 0A0000h to 0AFFFFh | 050000h to 057FFFh |
| | SA16 | 0 | 1 | 0 | 0 | 1 | X | X | X | 64/32 | 090000h to 09FFFFh | 048000h to 04FFFFh |
| | SA15 | 0 | 1 | 0 | 0 | 0 | X | X | X | 64/32 | 080000h to 08FFFFh | 040000h to 047FFFh |
| SA14 | 0 | 0 | 1 | 1 | 1 | X | X | X | 64/32 | 070000h to 07FFFFh | 038000h to 03FFFFh | |
| SA13 | 0 | 0 | 1 | 1 | 0 | X | X | X | 64/32 | 060000h to 06FFFFh | 030000h to 037FFFh | |
| SA12 | 0 | 0 | 1 | 0 | 1 | X | X | X | 64/32 | 050000h to 05FFFFh | 028000h to 02FFFFh | |
| SA11 | 0 | 0 | 1 | 0 | 0 | X | X | X | 64/32 | 040000h to 04FFFFh | 020000h to 027FFFh | |
| SA10 | 0 | 0 | 0 | 1 | 1 | X | X | X | 64/32 | 030000h to 03FFFFh | 018000h to 01FFFFh | |
| SA9 | 0 | 0 | 0 | 1 | 0 | X | X | X | 64/32 | 020000h to 02FFFFh | 010000h to 017FFFh | |
| SA8 | 0 | 0 | 0 | 0 | 1 | X | X | X | 64/32 | 010000h to 01FFFFh | 008000h to 00FFFFh | |
| Bank 1 | SA7 | 0 | 0 | 0 | 0 | 0 | 1 | 1 | 1 | 8/4 | 00E000h to 00FFFFh | 007000h to 007FFFh |
| | SA6 | 0 | 0 | 0 | 0 | 0 | 1 | 1 | 0 | 8/4 | 00C000h to 00DFFFh | 006000h to 006FFFh |
| | SA5 | 0 | 0 | 0 | 0 | 0 | 1 | 0 | 1 | 8/4 | 00A000h to 00BFFFh | 005000h to 005FFFh |
| | SA4 | 0 | 0 | 0 | 0 | 0 | 1 | 0 | 0 | 8/4 | 008000h to 009FFFh | 004000h to 004FFFh |
| | SA3 | 0 | 0 | 0 | 0 | 0 | 0 | 1 | 1 | 8/4 | 006000h to 007FFFh | 003000h to 003FFFh |
| | SA2 | 0 | 0 | 0 | 0 | 0 | 0 | 1 | 0 | 8/4 | 004000h to 005FFFh | 002000h to 002FFFh |
| | SA1 | 0 | 0 | 0 | 0 | 0 | 0 | 0 | 1 | 8/4 | 002000h to 003FFFh | 001000h to 001FFFh |
| | SA0 | 0 | 0 | 0 | 0 | 0 | 0 | 0 | 0 | 8/4 | 000000h to 001FFFh | 000000h to 000FFFh |

Note: The address range is A₁₉: A₋₁ if in byte mode (BYTE = V_{IL}).
 The address range is A₁₉: A₀ if in word mode (BYTE = V_{IH}).

Sector Address Table (MBM29DL162TD)

| Bank | Sector | Sector Address | | | | | | | | Sector Size (Kbytes/ Kwords) | Address Range (×8) | Address Range (×16) |
|--------|--------|-----------------|-----------------|-----------------|-----------------|-----------------|-----------------|-----------------|-----------------|------------------------------------|-----------------------|------------------------|
| | | Bank Address | | | A ₁₆ | A ₁₅ | A ₁₄ | A ₁₃ | A ₁₂ | | | |
| | | A ₁₉ | A ₁₈ | A ₁₇ | | | | | | | | |
| Bank 2 | SA0 | 0 | 0 | 0 | 0 | 0 | X | X | X | 64/32 | 000000h to 00FFFFh | 000000h to 007FFFh |
| | SA1 | 0 | 0 | 0 | 0 | 1 | X | X | X | 64/32 | 010000h to 01FFFFh | 008000h to 00FFFFh |
| | SA2 | 0 | 0 | 0 | 1 | 0 | X | X | X | 64/32 | 020000h to 02FFFFh | 010000h to 017FFFh |
| | SA3 | 0 | 0 | 0 | 1 | 1 | X | X | X | 64/32 | 030000h to 03FFFFh | 018000h to 01FFFFh |
| | SA4 | 0 | 0 | 1 | 0 | 0 | X | X | X | 64/32 | 040000h to 04FFFFh | 020000h to 027FFFh |
| | SA5 | 0 | 0 | 1 | 0 | 1 | X | X | X | 64/32 | 050000h to 05FFFFh | 028000h to 02FFFFh |
| | SA6 | 0 | 0 | 1 | 1 | 0 | X | X | X | 64/32 | 060000h to 06FFFFh | 030000h to 037FFFh |
| | SA7 | 0 | 0 | 1 | 1 | 1 | X | X | X | 64/32 | 070000h to 07FFFFh | 038000h to 03FFFFh |
| | SA8 | 0 | 1 | 0 | 0 | 0 | X | X | X | 64/32 | 080000h to 08FFFFh | 040000h to 047FFFh |
| | SA9 | 0 | 1 | 0 | 0 | 1 | X | X | X | 64/32 | 090000h to 09FFFFh | 048000h to 04FFFFh |
| | SA10 | 0 | 1 | 0 | 1 | 0 | X | X | X | 64/32 | 0A0000h to 0AFFFFh | 050000h to 057FFFh |
| | SA11 | 0 | 1 | 0 | 1 | 1 | X | X | X | 64/32 | 0B0000h to 0BFFFFh | 058000h to 05FFFFh |
| | SA12 | 0 | 1 | 1 | 0 | 0 | X | X | X | 64/32 | 0C0000h to 0CFFFFh | 060000h to 067FFFh |
| | SA13 | 0 | 1 | 1 | 0 | 1 | X | X | X | 64/32 | 0D0000h to 0DFFFFh | 068000h to 06FFFFh |
| | SA14 | 0 | 1 | 1 | 1 | 0 | X | X | X | 64/32 | 0E0000h to 0EFFFFh | 070000h to 077FFFh |
| | SA15 | 0 | 1 | 1 | 1 | 1 | X | X | X | 64/32 | 0F0000h to 0FFFFFh | 078000h to 07FFFFh |
| | SA16 | 1 | 0 | 0 | 0 | 0 | X | X | X | 64/32 | 100000h to 10FFFFh | 080000h to 087FFFh |
| | SA17 | 1 | 0 | 0 | 0 | 1 | X | X | X | 64/32 | 110000h to 11FFFFh | 088000h to 08FFFFh |
| | SA18 | 1 | 0 | 0 | 1 | 0 | X | X | X | 64/32 | 120000h to 12FFFFh | 090000h to 097FFFh |
| | SA19 | 1 | 0 | 0 | 1 | 1 | X | X | X | 64/32 | 130000h to 13FFFFh | 098000h to 09FFFFh |
| | SA20 | 1 | 0 | 1 | 0 | 0 | X | X | X | 64/32 | 140000h to 14FFFFh | 0A0000h to 0A7FFFh |
| | SA21 | 1 | 0 | 1 | 0 | 1 | X | X | X | 64/32 | 150000h to 15FFFFh | 0A8000h to 0AFFFFh |
| | SA22 | 1 | 0 | 1 | 1 | 0 | X | X | X | 64/32 | 160000h to 16FFFFh | 0B0000h to 0B7FFFh |
| | SA23 | 1 | 0 | 1 | 1 | 1 | X | X | X | 64/32 | 170000h to 17FFFFh | 0B8000h to 0BFFFFh |
| | SA24 | 1 | 1 | 0 | 0 | 0 | X | X | X | 64/32 | 180000h to 18FFFFh | 0C0000h to 0C7FFFh |
| | SA25 | 1 | 1 | 0 | 0 | 1 | X | X | X | 64/32 | 190000h to 19FFFFh | 0C8000h to 0CFFFFh |
| | SA26 | 1 | 1 | 0 | 1 | 0 | X | X | X | 64/32 | 1A0000h to 1AFFFFh | 0D0000h to 0D7FFFh |
| SA27 | 1 | 1 | 0 | 1 | 1 | X | X | X | 64/32 | 1B0000h to 1BFFFFh | 0D8000h to 0DFFFFh | |
| Bank 1 | SA28 | 1 | 1 | 1 | 0 | 0 | X | X | X | 64/32 | 1C0000h to 1CFFFFh | 0E0000h to 0E7FFFh |
| | SA29 | 1 | 1 | 1 | 0 | 1 | X | X | X | 64/32 | 1D0000h to 1DFFFFh | 0E8000h to 0EFFFFh |
| | SA30 | 1 | 1 | 1 | 1 | 0 | X | X | X | 64/32 | 1E0000h to 1EFFFFh | 0F0000h to 0F7FFFh |
| | SA31 | 1 | 1 | 1 | 1 | 1 | 0 | 0 | 0 | 8/4 | 1F0000h to 1F1FFFh | 0F8000h to 0F8FFFh |
| | SA32 | 1 | 1 | 1 | 1 | 1 | 0 | 0 | 1 | 8/4 | 1F2000h to 1F3FFFh | 0F9000h to 0F9FFFh |
| | SA33 | 1 | 1 | 1 | 1 | 1 | 0 | 1 | 0 | 8/4 | 1F4000h to 1F5FFFh | 0FA000h to 0FAFFFh |
| | SA34 | 1 | 1 | 1 | 1 | 1 | 0 | 1 | 1 | 8/4 | 1F6000h to 1F7FFFh | 0FB000h to 0FBFFFh |
| | SA35 | 1 | 1 | 1 | 1 | 1 | 1 | 0 | 0 | 8/4 | 1F8000h to 1F9FFFh | 0FC000h to 0FCFFFh |
| | SA36 | 1 | 1 | 1 | 1 | 1 | 1 | 0 | 1 | 8/4 | 1FA000h to 1FBFFFh | 0FD000h to 0FDFFFh |
| | SA37 | 1 | 1 | 1 | 1 | 1 | 1 | 1 | 0 | 8/4 | 1FC000h to 1FDFFFh | 0FE000h to 0FEFFFh |
| | SA38 | 1 | 1 | 1 | 1 | 1 | 1 | 1 | 1 | 8/4 | 1FE000h to 1FFFFFh | 0FF000h to 0FFFFFh |

Note: The address range is A₁₉: A₋₁ if in byte mode (BYTE = V_{IL}).
 The address range is A₁₉: A₀ if in word mode (BYTE = V_{IH})

MBM29DL16XTD/BD-70/90

Sector Address Table (MBM29DL162BD)

| Bank | Sector | Sector Address | | | | | | | | Sector Size (Kbytes/ Kwords) | Address Range (×8) | Address Range (×16) |
|--------|--------|-----------------|-----------------|-----------------|-----------------|-----------------|-----------------|-----------------|-----------------|------------------------------------|-----------------------|------------------------|
| | | Bank Address | | | A ₁₆ | A ₁₅ | A ₁₄ | A ₁₃ | A ₁₂ | | | |
| | | A ₁₉ | A ₁₈ | A ₁₇ | | | | | | | | |
| Bank 2 | SA38 | 1 | 1 | 1 | 1 | 1 | X | X | X | 64/32 | 1F0000h to 1FFFFFFh | 0F8000h to 0FFFFFFh |
| | SA37 | 1 | 1 | 1 | 1 | 0 | X | X | X | 64/32 | 1E0000h to 1FFFFFFh | 0F0000h to 0F7FFFh |
| | SA36 | 1 | 1 | 1 | 0 | 1 | X | X | X | 64/32 | 1D0000h to 1DFFFFh | 0E8000h to 0EFFFFh |
| | SA35 | 1 | 1 | 1 | 0 | 0 | X | X | X | 64/32 | 1C0000h to 1CFFFFh | 0E0000h to 0E7FFFh |
| | SA34 | 1 | 1 | 0 | 1 | 1 | X | X | X | 64/32 | 1B0000h to 1BFFFFh | 0D8000h to 0DFFFFh |
| | SA33 | 1 | 1 | 0 | 1 | 0 | X | X | X | 64/32 | 1A0000h to 1AFFFFh | 0D0000h to 0D7FFFh |
| | SA32 | 1 | 1 | 0 | 0 | 1 | X | X | X | 64/32 | 190000h to 19FFFFh | 0C8000h to 0CFFFFh |
| | SA31 | 1 | 1 | 0 | 0 | 0 | X | X | X | 64/32 | 180000h to 18FFFFh | 0C0000h to 0C7FFFh |
| | SA30 | 1 | 0 | 1 | 1 | 1 | X | X | X | 64/32 | 170000h to 17FFFFh | 0B8000h to 0BFFFFh |
| | SA29 | 1 | 0 | 1 | 1 | 0 | X | X | X | 64/32 | 160000h to 16FFFFh | 0B0000h to 0B7FFFh |
| | SA28 | 1 | 0 | 1 | 0 | 1 | X | X | X | 64/32 | 150000h to 15FFFFh | 0A8000h to 0AFFFFh |
| | SA27 | 1 | 0 | 1 | 0 | 0 | X | X | X | 64/32 | 140000h to 14FFFFh | 0A0000h to 0A7FFFh |
| | SA26 | 1 | 0 | 0 | 1 | 1 | X | X | X | 64/32 | 130000h to 13FFFFh | 098000h to 09FFFFh |
| | SA25 | 1 | 0 | 0 | 1 | 0 | X | X | X | 64/32 | 120000h to 12FFFFh | 090000h to 097FFFh |
| | SA24 | 1 | 0 | 0 | 0 | X | X | X | X | 64/32 | 110000h to 11FFFFh | 088000h to 08FFFFh |
| | SA23 | 1 | 0 | 0 | 0 | 0 | X | X | X | 64/32 | 100000h to 10FFFFh | 080000h to 087FFFh |
| | SA22 | 0 | 1 | 1 | 1 | 1 | X | X | X | 64/32 | 0F0000h to 0FFFFFFh | 078000h to 07FFFFh |
| | SA21 | 0 | 1 | 1 | 1 | 0 | X | X | X | 64/32 | 0E0000h to 0EFFFFh | 070000h to 077FFFh |
| | SA20 | 0 | 1 | 1 | 0 | 1 | X | X | X | 64/32 | 0D0000h to 0DFFFFh | 068000h to 06FFFFh |
| | SA19 | 0 | 1 | 1 | 0 | 0 | X | X | X | 64/32 | 0C0000h to 0CFFFFh | 060000h to 067FFFh |
| SA18 | 0 | 1 | 0 | 1 | 1 | X | X | X | 64/32 | 0B0000h to 0BFFFFh | 058000h to 05FFFFh | |
| SA17 | 0 | 1 | 0 | 1 | 0 | X | X | X | 64/32 | 0A0000h to 0AFFFFh | 050000h to 057FFFh | |
| SA16 | 0 | 1 | 0 | 0 | 1 | X | X | X | 64/32 | 090000h to 09FFFFh | 048000h to 04FFFFh | |
| SA15 | 0 | 1 | 0 | 0 | 0 | X | X | X | 64/32 | 080000h to 08FFFFh | 040000h to 047FFFh | |
| SA14 | 0 | 0 | 1 | 1 | 1 | X | X | X | 64/32 | 070000h to 07FFFFh | 038000h to 03FFFFh | |
| SA13 | 0 | 0 | 1 | 1 | 0 | X | X | X | 64/32 | 060000h to 06FFFFh | 030000h to 037FFFh | |
| SA12 | 0 | 0 | 1 | 0 | 1 | X | X | X | 64/32 | 050000h to 05FFFFh | 028000h to 02FFFFh | |
| SA11 | 0 | 0 | 1 | 0 | 0 | X | X | X | 64/32 | 040000h to 04FFFFh | 020000h to 027FFFh | |
| Bank 1 | SA10 | 0 | 0 | 0 | 1 | 1 | X | X | X | 64/32 | 030000h to 03FFFFh | 018000h to 01FFFFh |
| | SA9 | 0 | 0 | 0 | 1 | 0 | X | X | X | 64/32 | 020000h to 02FFFFh | 010000h to 017FFFh |
| | SA8 | 0 | 0 | 0 | 0 | 1 | X | X | X | 64/32 | 010000h to 01FFFFh | 008000h to 00FFFFh |
| | SA7 | 0 | 0 | 0 | 0 | 0 | 1 | 1 | 1 | 8/4 | 00E000h to 00FFFFh | 007000h to 007FFFh |
| | SA6 | 0 | 0 | 0 | 0 | 0 | 1 | 1 | 0 | 8/4 | 00C000h to 00DFFFh | 006000h to 006FFFh |
| | SA5 | 0 | 0 | 0 | 0 | 0 | 1 | 0 | 1 | 8/4 | 00A000h to 00BFFFh | 005000h to 005FFFh |
| | SA4 | 0 | 0 | 0 | 0 | 0 | 1 | 0 | 0 | 8/4 | 008000h to 009FFFh | 004000h to 004FFFh |
| | SA3 | 0 | 0 | 0 | 0 | 0 | 0 | 1 | 1 | 8/4 | 006000h to 007FFFh | 003000h to 003FFFh |
| | SA2 | 0 | 0 | 0 | 0 | 0 | 0 | 1 | 0 | 8/4 | 004000h to 005FFFh | 002000h to 002FFFh |
| | SA1 | 0 | 0 | 0 | 0 | 0 | 0 | 0 | 1 | 8/4 | 002000h to 003FFFh | 001000h to 001FFFh |
| | SA0 | 0 | 0 | 0 | 0 | 0 | 0 | 0 | 0 | 8/4 | 000000h to 001FFFh | 000000h to 000FFFh |

Note: The address range is A₁₉: A₋₁ if in byte mode ($\overline{\text{BYTE}} = V_{\text{IL}}$).
 The address range is A₁₉: A₀ if in word mode ($\overline{\text{BYTE}} = V_{\text{IH}}$).

Sector Address Table (MBM29DL163TD)

| Bank | Sector | Sector Address | | | | | | | | Sector Size (Kbytes/ Kwords) | Address Range (×8) | Address Range (×16) |
|--------|--------|-----------------|-----------------|-----------------|-----------------|-----------------|-----------------|-----------------|-----------------|------------------------------------|-----------------------|------------------------|
| | | BA | | A ₁₇ | A ₁₆ | A ₁₅ | A ₁₄ | A ₁₃ | A ₁₂ | | | |
| | | A ₁₉ | A ₁₈ | | | | | | | | | |
| Bank 2 | SA0 | 0 | 0 | 0 | 0 | 0 | X | X | X | 64/32 | 000000h to 00FFFFh | 000000h to 007FFFh |
| | SA1 | 0 | 0 | 0 | 0 | 1 | X | X | X | 64/32 | 010000h to 01FFFFh | 008000h to 00FFFFh |
| | SA2 | 0 | 0 | 0 | 1 | 0 | X | X | X | 64/32 | 020000h to 02FFFFh | 010000h to 017FFFh |
| | SA3 | 0 | 0 | 0 | 1 | 1 | X | X | X | 64/32 | 030000h to 03FFFFh | 018000h to 01FFFFh |
| | SA4 | 0 | 0 | 1 | 0 | 0 | X | X | X | 64/32 | 040000h to 04FFFFh | 020000h to 027FFFh |
| | SA5 | 0 | 0 | 1 | 0 | 1 | X | X | X | 64/32 | 050000h to 05FFFFh | 028000h to 02FFFFh |
| | SA6 | 0 | 0 | 1 | 1 | 0 | X | X | X | 64/32 | 060000h to 06FFFFh | 030000h to 037FFFh |
| | SA7 | 0 | 0 | 1 | 1 | 1 | X | X | X | 64/32 | 070000h to 07FFFFh | 038000h to 03FFFFh |
| | SA8 | 0 | 1 | 0 | 0 | 0 | X | X | X | 64/32 | 080000h to 08FFFFh | 040000h to 047FFFh |
| | SA9 | 0 | 1 | 0 | 0 | 1 | X | X | X | 64/32 | 090000h to 09FFFFh | 048000h to 04FFFFh |
| | SA10 | 0 | 1 | 0 | 1 | 0 | X | X | X | 64/32 | 0A0000h to 0AFFFFh | 050000h to 057FFFh |
| | SA11 | 0 | 1 | 0 | 1 | 1 | X | X | X | 64/32 | 0B0000h to 0BFFFFh | 058000h to 05FFFFh |
| | SA12 | 0 | 1 | 1 | 0 | 0 | X | X | X | 64/32 | 0C0000h to 0CFFFFh | 060000h to 067FFFh |
| | SA13 | 0 | 1 | 1 | 0 | 1 | X | X | X | 64/32 | 0D0000h to 0DFFFFh | 068000h to 06FFFFh |
| | SA14 | 0 | 1 | 1 | 1 | 0 | X | X | X | 64/32 | 0E0000h to 0EFFFFh | 070000h to 077FFFh |
| | SA15 | 0 | 1 | 1 | 1 | 1 | X | X | X | 64/32 | 0F0000h to 0FFFFFFh | 078000h to 07FFFFh |
| | SA16 | 1 | 0 | 0 | 0 | 0 | X | X | X | 64/32 | 100000h to 10FFFFh | 080000h to 087FFFh |
| | SA17 | 1 | 0 | 0 | 0 | 1 | X | X | X | 64/32 | 110000h to 11FFFFh | 088000h to 08FFFFh |
| | SA18 | 1 | 0 | 0 | 1 | 0 | X | X | X | 64/32 | 120000h to 12FFFFh | 090000h to 097FFFh |
| | SA19 | 1 | 0 | 0 | 1 | 1 | X | X | X | 64/32 | 130000h to 13FFFFh | 098000h to 09FFFFh |
| | SA20 | 1 | 0 | 1 | 0 | 0 | X | X | X | 64/32 | 140000h to 14FFFFh | 0A0000h to 0A7FFFh |
| | SA21 | 1 | 0 | 1 | 0 | 1 | X | X | X | 64/32 | 150000h to 15FFFFh | 0A8000h to 0AFFFFh |
| | SA22 | 1 | 0 | 1 | 1 | 0 | X | X | X | 64/32 | 160000h to 16FFFFh | 0B0000h to 0B7FFFh |
| SA23 | 1 | 0 | 1 | 1 | 1 | X | X | X | 64/32 | 170000h to 17FFFFh | 0B8000h to 0BFFFFh | |
| Bank 1 | SA24 | 1 | 1 | 0 | 0 | 0 | X | X | X | 64/32 | 180000h to 18FFFFh | 0C0000h to 0C7FFFh |
| | SA25 | 1 | 1 | 0 | 0 | 1 | X | X | X | 64/32 | 190000h to 19FFFFh | 0C8000h to 0CFFFFh |
| | SA26 | 1 | 1 | 0 | 1 | 0 | X | X | X | 64/32 | 1A0000h to 1AFFFFh | 0D0000h to 0D7FFFh |
| | SA27 | 1 | 1 | 0 | 1 | 1 | X | X | X | 64/32 | 1B0000h to 1BFFFFh | 0D8000h to 0DFFFFh |
| | SA28 | 1 | 1 | 1 | 0 | 0 | X | X | X | 64/32 | 1C0000h to 1CFFFFh | 0E0000h to 0E7FFFh |
| | SA29 | 1 | 1 | 1 | 0 | 1 | X | X | X | 64/32 | 1D0000h to 1DFFFFh | 0E8000h to 0EFFFFh |
| | SA30 | 1 | 1 | 1 | 1 | 0 | X | X | X | 64/32 | 1E0000h to 1EFFFFh | 0F0000h to 0F7FFFh |
| | SA31 | 1 | 1 | 1 | 1 | 1 | 0 | 0 | 0 | 8/4 | 1F0000h to 1F1FFFh | 0F8000h to 0F8FFFh |
| | SA32 | 1 | 1 | 1 | 1 | 1 | 0 | 0 | 1 | 8/4 | 1F2000h to 1F3FFFh | 0F9000h to 0F9FFFh |
| | SA33 | 1 | 1 | 1 | 1 | 1 | 0 | 1 | 0 | 8/4 | 1F4000h to 1F5FFFh | 0FA000h to 0FAFFFh |
| | SA34 | 1 | 1 | 1 | 1 | 1 | 0 | 1 | 1 | 8/4 | 1F6000h to 1F7FFFh | 0FB000h to 0FBFFFh |
| | SA35 | 1 | 1 | 1 | 1 | 1 | 1 | 0 | 0 | 8/4 | 1F8000h to 1F9FFFh | 0FC000h to 0FCFFFh |
| | SA36 | 1 | 1 | 1 | 1 | 1 | 1 | 0 | 1 | 8/4 | 1FA000h to 1FBFFFh | 0FD000h to 0FDFFFh |
| | SA37 | 1 | 1 | 1 | 1 | 1 | 1 | 1 | 0 | 8/4 | 1FC000h to 1FDFFFh | 0FE000h to 0FEFFFh |
| | SA38 | 1 | 1 | 1 | 1 | 1 | 1 | 1 | 1 | 8/4 | 1FE000h to 1FFFFFFh | 0FF000h to 0FFFFFFh |

BA: Bank Address

Note: The address range is A₁₉: A₋₁ if in byte mode ($\overline{\text{BYTE}} = V_{IL}$).
 The address range is A₁₉: A₀ if in word mode ($\text{BYTE} = V_{IH}$)

MBM29DL16XTD/BD-70/90

Sector Address Table (MBM29DL163BD)

| Bank | Sector | Sector Address | | | | | | | | Sector Size (Kbytes/ Kwords) | Address Range (×8) | Address Range (×16) |
|--------|--------|-----------------|-----------------|-----------------|-----------------|-----------------|-----------------|-----------------|-----------------|------------------------------------|-----------------------|------------------------|
| | | BA | | A ₁₇ | A ₁₆ | A ₁₅ | A ₁₄ | A ₁₃ | A ₁₂ | | | |
| | | A ₁₉ | A ₁₈ | | | | | | | | | |
| Bank 2 | SA38 | 1 | 1 | 1 | 1 | 1 | X | X | X | 64/32 | 1F0000h to 1FFFFFFh | 0F8000h to 0FFFFFFh |
| | SA37 | 1 | 1 | 1 | 1 | 0 | X | X | X | 64/32 | 1E0000h to 1EFFFFh | 0F0000h to 0F7FFFh |
| | SA36 | 1 | 1 | 1 | 0 | 1 | X | X | X | 64/32 | 1D0000h to 1DFFFFh | 0E8000h to 0EFFFFh |
| | SA35 | 1 | 1 | 1 | 0 | 0 | X | X | X | 64/32 | 1C0000h to 1CFFFFh | 0E0000h to 0E7FFFh |
| | SA34 | 1 | 1 | 0 | 1 | 1 | X | X | X | 64/32 | 1B0000h to 1BFFFFh | 0D8000h to 0DFFFFh |
| | SA33 | 1 | 1 | 0 | 1 | 0 | X | X | X | 64/32 | 1A0000h to 1AFFFFh | 0D0000h to 0D7FFFh |
| | SA32 | 1 | 1 | 0 | 0 | 1 | X | X | X | 64/32 | 190000h to 19FFFFh | 0C8000h to 0CFFFFh |
| | SA31 | 1 | 1 | 0 | 0 | 0 | X | X | X | 64/32 | 180000h to 18FFFFh | 0C0000h to 0C7FFFh |
| | SA30 | 1 | 0 | 1 | 1 | 1 | X | X | X | 64/32 | 170000h to 17FFFFh | 0B8000h to 0BFFFFh |
| | SA29 | 1 | 0 | 1 | 1 | 0 | X | X | X | 64/32 | 160000h to 16FFFFh | 0B0000h to 0B7FFFh |
| | SA28 | 1 | 0 | 1 | 0 | 1 | X | X | X | 64/32 | 150000h to 15FFFFh | 0A8000h to 0AFFFFh |
| | SA27 | 1 | 0 | 1 | 0 | 0 | X | X | X | 64/32 | 140000h to 14FFFFh | 0A0000h to 0A7FFFh |
| | SA26 | 1 | 0 | 0 | 1 | 1 | X | X | X | 64/32 | 130000h to 13FFFFh | 098000h to 09FFFFh |
| | SA25 | 1 | 0 | 0 | 1 | 0 | X | X | X | 64/32 | 120000h to 12FFFFh | 090000h to 097FFFh |
| | SA24 | 1 | 0 | 0 | 0 | X | X | X | X | 64/32 | 110000h to 11FFFFh | 088000h to 08FFFFh |
| | SA23 | 1 | 0 | 0 | 0 | 0 | X | X | X | 64/32 | 100000h to 10FFFFh | 080000h to 087FFFh |
| | SA22 | 0 | 1 | 1 | 1 | 1 | X | X | X | 64/32 | 0F0000h to 0FFFFFFh | 078000h to 07FFFFh |
| | SA21 | 0 | 1 | 1 | 1 | 0 | X | X | X | 64/32 | 0E0000h to 0EFFFFh | 070000h to 077FFFh |
| | SA20 | 0 | 1 | 1 | 0 | 1 | X | X | X | 64/32 | 0D0000h to 0DFFFFh | 068000h to 06FFFFh |
| | SA19 | 0 | 1 | 1 | 0 | 0 | X | X | X | 64/32 | 0C0000h to 0CFFFFh | 060000h to 067FFFh |
| SA18 | 0 | 1 | 0 | 1 | 1 | X | X | X | 64/32 | 0B0000h to 0BFFFFh | 058000h to 05FFFFh | |
| SA17 | 0 | 1 | 0 | 1 | 0 | X | X | X | 64/32 | 0A0000h to 0AFFFFh | 050000h to 057FFFh | |
| SA16 | 0 | 1 | 0 | 0 | 1 | X | X | X | 64/32 | 090000h to 09FFFFh | 048000h to 04FFFFh | |
| SA15 | 0 | 1 | 0 | 0 | 0 | X | X | X | 64/32 | 080000h to 08FFFFh | 040000h to 047FFFh | |
| Bank 1 | SA14 | 0 | 0 | 1 | 1 | 1 | X | X | X | 64/32 | 070000h to 07FFFFh | 038000h to 03FFFFh |
| | SA13 | 0 | 0 | 1 | 1 | 0 | X | X | X | 64/32 | 060000h to 06FFFFh | 030000h to 037FFFh |
| | SA12 | 0 | 0 | 1 | 0 | 1 | X | X | X | 64/32 | 050000h to 05FFFFh | 028000h to 02FFFFh |
| | SA11 | 0 | 0 | 1 | 0 | 0 | X | X | X | 64/32 | 040000h to 04FFFFh | 020000h to 027FFFh |
| | SA10 | 0 | 0 | 0 | 1 | 1 | X | X | X | 64/32 | 030000h to 03FFFFh | 018000h to 01FFFFh |
| | SA9 | 0 | 0 | 0 | 1 | 0 | X | X | X | 64/32 | 020000h to 02FFFFh | 010000h to 017FFFh |
| | SA8 | 0 | 0 | 0 | 0 | 1 | X | X | X | 64/32 | 010000h to 01FFFFh | 008000h to 00FFFFh |
| | SA7 | 0 | 0 | 0 | 0 | 0 | 1 | 1 | 1 | 8/4 | 00E000h to 00FFFFh | 007000h to 007FFFh |
| | SA6 | 0 | 0 | 0 | 0 | 0 | 1 | 1 | 0 | 8/4 | 00C000h to 00DFFFh | 006000h to 006FFFh |
| | SA5 | 0 | 0 | 0 | 0 | 0 | 1 | 0 | 1 | 8/4 | 00A000h to 00BFFFh | 005000h to 005FFFh |
| | SA4 | 0 | 0 | 0 | 0 | 0 | 1 | 0 | 0 | 8/4 | 008000h to 009FFFh | 004000h to 004FFFh |
| | SA3 | 0 | 0 | 0 | 0 | 0 | 0 | 1 | 1 | 8/4 | 006000h to 007FFFh | 003000h to 003FFFh |
| | SA2 | 0 | 0 | 0 | 0 | 0 | 0 | 1 | 0 | 8/4 | 004000h to 005FFFh | 002000h to 002FFFh |
| | SA1 | 0 | 0 | 0 | 0 | 0 | 0 | 0 | 1 | 8/4 | 002000h to 003FFFh | 001000h to 001FFFh |
| SA0 | 0 | 0 | 0 | 0 | 0 | 0 | 0 | 0 | 8/4 | 000000h to 001FFFh | 000000h to 000FFFh | |

BA: Bank Address

Note: The address range is A₁₉: A₋₁ if in byte mode ($\overline{\text{BYTE}} = V_{IL}$).
The address range is A₁₉: A₀ if in word mode ($\text{BYTE} = V_{IH}$).

Sector Address Table (MBM29DL164TD)

| Bank | Sector | Sector Address | | | | | | | | Sector Size (Kbytes/ Kwords) | Address Range (×8) | Address Range (×16) | |
|--------|--------|-----------------|-----------------|-----------------|-----------------|-----------------|-----------------|-----------------|-----------------|------------------------------------|-----------------------|------------------------|-----------------|
| | | BA | A ₁₉ | A ₁₈ | A ₁₇ | A ₁₆ | A ₁₅ | A ₁₄ | A ₁₃ | | | | A ₁₂ |
| | | A ₁₉ | | | | | | | | | | | |
| Bank 2 | SA0 | 0 | 0 | 0 | 0 | 0 | X | X | X | 64/32 | 000000h to 00FFFFh | 000000h to 007FFFh | |
| | SA1 | 0 | 0 | 0 | 0 | 1 | X | X | X | 64/32 | 010000h to 01FFFFh | 008000h to 00FFFFh | |
| | SA2 | 0 | 0 | 0 | 1 | 0 | X | X | X | 64/32 | 020000h to 02FFFFh | 010000h to 017FFFh | |
| | SA3 | 0 | 0 | 0 | 1 | 1 | X | X | X | 64/32 | 030000h to 03FFFFh | 018000h to 01FFFFh | |
| | SA4 | 0 | 0 | 1 | 0 | 0 | X | X | X | 64/32 | 040000h to 04FFFFh | 020000h to 027FFFh | |
| | SA5 | 0 | 0 | 1 | 0 | 1 | X | X | X | 64/32 | 050000h to 05FFFFh | 028000h to 02FFFFh | |
| | SA6 | 0 | 0 | 1 | 1 | 0 | X | X | X | 64/32 | 060000h to 06FFFFh | 030000h to 037FFFh | |
| | SA7 | 0 | 0 | 1 | 1 | 1 | X | X | X | 64/32 | 070000h to 07FFFFh | 038000h to 03FFFFh | |
| | SA8 | 0 | 1 | 0 | 0 | 0 | X | X | X | 64/32 | 080000h to 08FFFFh | 040000h to 047FFFh | |
| | SA9 | 0 | 1 | 0 | 0 | 1 | X | X | X | 64/32 | 090000h to 09FFFFh | 048000h to 04FFFFh | |
| | SA10 | 0 | 1 | 0 | 1 | 0 | X | X | X | 64/32 | 0A0000h to 0AFFFFh | 050000h to 057FFFh | |
| | SA11 | 0 | 1 | 0 | 1 | 1 | X | X | X | 64/32 | 0B0000h to 0BFFFFh | 058000h to 05FFFFh | |
| | SA12 | 0 | 1 | 1 | 0 | 0 | X | X | X | 64/32 | 0C0000h to 0CFFFFh | 060000h to 067FFFh | |
| | SA13 | 0 | 1 | 1 | 0 | 1 | X | X | X | 64/32 | 0D0000h to 0DFFFFh | 068000h to 06FFFFh | |
| | SA14 | 0 | 1 | 1 | 1 | 0 | X | X | X | 64/32 | 0E0000h to 0EFFFFh | 070000h to 077FFFh | |
| SA15 | 0 | 1 | 1 | 1 | 1 | X | X | X | 64/32 | 0F0000h to 0FFFFFFh | 078000h to 07FFFFh | | |
| Bank 1 | SA16 | 1 | 0 | 0 | 0 | 0 | X | X | X | 64/32 | 100000h to 10FFFFh | 080000h to 087FFFh | |
| | SA17 | 1 | 0 | 0 | 0 | 1 | X | X | X | 64/32 | 110000h to 11FFFFh | 088000h to 08FFFFh | |
| | SA18 | 1 | 0 | 0 | 1 | 0 | X | X | X | 64/32 | 120000h to 12FFFFh | 090000h to 097FFFh | |
| | SA19 | 1 | 0 | 0 | 1 | 1 | X | X | X | 64/32 | 130000h to 13FFFFh | 098000h to 09FFFFh | |
| | SA20 | 1 | 0 | 1 | 0 | 0 | X | X | X | 64/32 | 140000h to 14FFFFh | 0A0000h to 0A7FFFh | |
| | SA21 | 1 | 0 | 1 | 0 | 1 | X | X | X | 64/32 | 150000h to 15FFFFh | 0A8000h to 0AFFFFh | |
| | SA22 | 1 | 0 | 1 | 1 | 0 | X | X | X | 64/32 | 160000h to 16FFFFh | 0B0000h to 0B7FFFh | |
| | SA23 | 1 | 0 | 1 | 1 | 1 | X | X | X | 64/32 | 170000h to 17FFFFh | 0B8000h to 0BFFFFh | |
| | SA24 | 1 | 1 | 0 | 0 | 0 | X | X | X | 64/32 | 180000h to 18FFFFh | 0C0000h to 0C7FFFh | |
| | SA25 | 1 | 1 | 0 | 0 | 1 | X | X | X | 64/32 | 190000h to 19FFFFh | 0C8000h to 0CFFFFh | |
| | SA26 | 1 | 1 | 0 | 1 | 0 | X | X | X | 64/32 | 1A0000h to 1AFFFFh | 0D0000h to 0D7FFFh | |
| | SA27 | 1 | 1 | 0 | 1 | 1 | X | X | X | 64/32 | 1B0000h to 1BFFFFh | 0D8000h to 0DFFFFh | |
| | SA28 | 1 | 1 | 1 | 0 | 0 | X | X | X | 64/32 | 1C0000h to 1CFFFFh | 0E0000h to 0E7FFFh | |
| | SA29 | 1 | 1 | 1 | 0 | 1 | X | X | X | 64/32 | 1D0000h to 1DFFFFh | 0E8000h to 0EFFFFh | |
| | SA30 | 1 | 1 | 1 | 1 | 0 | X | X | X | 64/32 | 1E0000h to 1EFFFFh | 0F0000h to 0F7FFFh | |
| | SA31 | 1 | 1 | 1 | 1 | 1 | 0 | 0 | 0 | 8/4 | 1F0000h to 1F1FFFh | 0F8000h to 0F8FFFh | |
| | SA32 | 1 | 1 | 1 | 1 | 1 | 0 | 0 | 1 | 8/4 | 1F2000h to 1F3FFFh | 0F9000h to 0F9FFFh | |
| | SA33 | 1 | 1 | 1 | 1 | 1 | 0 | 1 | 0 | 8/4 | 1F4000h to 1F5FFFh | 0FA000h to 0FAFFFh | |
| | SA34 | 1 | 1 | 1 | 1 | 1 | 0 | 1 | 1 | 8/4 | 1F6000h to 1F7FFFh | 0FB000h to 0FBFFFh | |
| | SA35 | 1 | 1 | 1 | 1 | 1 | 1 | 0 | 0 | 8/4 | 1F8000h to 1F9FFFh | 0FC000h to 0FCFFFh | |
| | SA36 | 1 | 1 | 1 | 1 | 1 | 1 | 0 | 1 | 8/4 | 1FA000h to 1FBFFFh | 0FD000h to 0FDFFFh | |
| | SA37 | 1 | 1 | 1 | 1 | 1 | 1 | 1 | 0 | 8/4 | 1FC000h to 1FDFFFh | 0FE000h to 0FEFFFh | |
| | SA38 | 1 | 1 | 1 | 1 | 1 | 1 | 1 | 1 | 8/4 | 1FE000h to 1FFFFFFh | 0FF000h to 0FFFFFFh | |

BA: Bank Address

Note: The address range is A₁₉: A₋₁ if in byte mode ($\overline{\text{BYTE}} = V_{IL}$).
 The address range is A₁₉: A₀ if in word mode ($\text{BYTE} = V_{IH}$)

MBM29DL16XTD/BD-70/90

Sector Address Table (MBM29DL164BD)

| Bank | Sector | Sector Address | | | | | | | | Sector Size (Kbytes/ Kwords) | Address Range (×8) | Address Range (×16) | |
|--------|--------|-----------------|-----------------|-----------------|-----------------|-----------------|-----------------|-----------------|-----------------|------------------------------------|-----------------------|------------------------|-----------------|
| | | BA | A ₁₉ | A ₁₈ | A ₁₇ | A ₁₆ | A ₁₅ | A ₁₄ | A ₁₃ | | | | A ₁₂ |
| | | A ₁₉ | | | | | | | | | | | |
| Bank 2 | SA38 | 1 | 1 | 1 | 1 | 1 | X | X | X | 64/32 | 1F0000h to 1FFFFFFh | 0F8000h to 0FFFFFFh | |
| | SA37 | 1 | 1 | 1 | 1 | 0 | X | X | X | 64/32 | 1E0000h to 1EFFFFh | 0F0000h to 0F7FFFh | |
| | SA36 | 1 | 1 | 1 | 0 | 1 | X | X | X | 64/32 | 1D0000h to 1DFFFFh | 0E8000h to 0EFFFFh | |
| | SA35 | 1 | 1 | 1 | 0 | 0 | X | X | X | 64/32 | 1C0000h to 1CFFFFh | 0E0000h to 0E7FFFh | |
| | SA34 | 1 | 1 | 0 | 1 | 1 | X | X | X | 64/32 | 1B0000h to 1BFFFFh | 0D8000h to 0DFFFFh | |
| | SA33 | 1 | 1 | 0 | 1 | 0 | X | X | X | 64/32 | 1A0000h to 1AFFFFh | 0D0000h to 0D7FFFh | |
| | SA32 | 1 | 1 | 0 | 0 | 1 | X | X | X | 64/32 | 190000h to 19FFFFh | 0C8000h to 0CFFFFh | |
| | SA31 | 1 | 1 | 0 | 0 | 0 | X | X | X | 64/32 | 180000h to 18FFFFh | 0C0000h to 0C7FFFh | |
| | SA30 | 1 | 0 | 1 | 1 | 1 | X | X | X | 64/32 | 170000h to 17FFFFh | 0B8000h to 0BFFFFh | |
| | SA29 | 1 | 0 | 1 | 1 | 0 | X | X | X | 64/32 | 160000h to 16FFFFh | 0B0000h to 0B7FFFh | |
| | SA28 | 1 | 0 | 1 | 0 | 1 | X | X | X | 64/32 | 150000h to 15FFFFh | 0A8000h to 0AFFFFh | |
| | SA27 | 1 | 0 | 1 | 0 | 0 | X | X | X | 64/32 | 140000h to 14FFFFh | 0A0000h to 0A7FFFh | |
| | SA26 | 1 | 0 | 0 | 1 | 1 | X | X | X | 64/32 | 130000h to 13FFFFh | 098000h to 09FFFFh | |
| | SA25 | 1 | 0 | 0 | 1 | 0 | X | X | X | 64/32 | 120000h to 12FFFFh | 090000h to 097FFFh | |
| | SA24 | 1 | 0 | 0 | 0 | X | X | X | X | 64/32 | 110000h to 11FFFFh | 088000h to 08FFFFh | |
| SA23 | 1 | 0 | 0 | 0 | 0 | X | X | X | 64/32 | 100000h to 10FFFFh | 080000h to 087FFFh | | |
| Bank 1 | SA22 | 0 | 1 | 1 | 1 | 1 | X | X | X | 64/32 | 0F0000h to 0FFFFFFh | 078000h to 07FFFFh | |
| | SA21 | 0 | 1 | 1 | 1 | 0 | X | X | X | 64/32 | 0E0000h to 0EFFFFh | 070000h to 077FFFh | |
| | SA20 | 0 | 1 | 1 | 0 | 1 | X | X | X | 64/32 | 0D0000h to 0DFFFFh | 068000h to 06FFFFh | |
| | SA19 | 0 | 1 | 1 | 0 | 0 | X | X | X | 64/32 | 0C0000h to 0CFFFFh | 060000h to 067FFFh | |
| | SA18 | 0 | 1 | 0 | 1 | 1 | X | X | X | 64/32 | 0B0000h to 0BFFFFh | 058000h to 05FFFFh | |
| | SA17 | 0 | 1 | 0 | 1 | 0 | X | X | X | 64/32 | 0A0000h to 0AFFFFh | 050000h to 057FFFh | |
| | SA16 | 0 | 1 | 0 | 0 | 1 | X | X | X | 64/32 | 090000h to 09FFFFh | 048000h to 04FFFFh | |
| | SA15 | 0 | 1 | 0 | 0 | 0 | X | X | X | 64/32 | 080000h to 08FFFFh | 040000h to 047FFFh | |
| | SA14 | 0 | 0 | 1 | 1 | 1 | X | X | X | 64/32 | 070000h to 07FFFFh | 038000h to 03FFFFh | |
| | SA13 | 0 | 0 | 1 | 1 | 0 | X | X | X | 64/32 | 060000h to 06FFFFh | 030000h to 037FFFh | |
| | SA12 | 0 | 0 | 1 | 0 | 1 | X | X | X | 64/32 | 050000h to 05FFFFh | 028000h to 02FFFFh | |
| | SA11 | 0 | 0 | 1 | 0 | 0 | X | X | X | 64/32 | 040000h to 04FFFFh | 020000h to 027FFFh | |
| | SA10 | 0 | 0 | 0 | 1 | 1 | X | X | X | 64/32 | 030000h to 03FFFFh | 018000h to 01FFFFh | |
| | SA9 | 0 | 0 | 0 | 1 | 0 | X | X | X | 64/32 | 020000h to 02FFFFh | 010000h to 017FFFh | |
| | SA8 | 0 | 0 | 0 | 0 | 1 | X | X | X | 64/32 | 010000h to 01FFFFh | 008000h to 00FFFFh | |
| | SA7 | 0 | 0 | 0 | 0 | 0 | 1 | 1 | 1 | 8/4 | 00E000h to 00FFFFh | 007000h to 007FFFh | |
| | SA6 | 0 | 0 | 0 | 0 | 0 | 1 | 1 | 0 | 8/4 | 00C000h to 00DFFFh | 006000h to 006FFFh | |
| | SA5 | 0 | 0 | 0 | 0 | 0 | 1 | 0 | 1 | 8/4 | 00A000h to 00BFFFh | 005000h to 005FFFh | |
| SA4 | 0 | 0 | 0 | 0 | 0 | 1 | 0 | 0 | 8/4 | 008000h to 009FFFh | 004000h to 004FFFh | | |
| SA3 | 0 | 0 | 0 | 0 | 0 | 0 | 1 | 1 | 8/4 | 006000h to 007FFFh | 003000h to 003FFFh | | |
| SA2 | 0 | 0 | 0 | 0 | 0 | 0 | 1 | 0 | 8/4 | 004000h to 005FFFh | 002000h to 002FFFh | | |
| SA1 | 0 | 0 | 0 | 0 | 0 | 0 | 0 | 1 | 8/4 | 002000h to 003FFFh | 001000h to 001FFFh | | |
| SA0 | 0 | 0 | 0 | 0 | 0 | 0 | 0 | 0 | 8/4 | 000000h to 001FFFh | 000000h to 000FFFh | | |

BA: Bank Address

Note: The address range is A₁₉: A₋₁ if in byte mode ($\overline{\text{BYTE}} = V_{IL}$).
The address range is A₁₉: A₀ if in word mode ($\text{BYTE} = V_{IH}$).

**Sector Group Address Table (MBM29DL16XTD)
(Top Boot Block)**

| Sector Group | A ₁₉ | A ₁₈ | A ₁₇ | A ₁₆ | A ₁₅ | A ₁₄ | A ₁₃ | A ₁₂ | Sectors |
|--------------|-----------------|-----------------|-----------------|-----------------|-----------------|-----------------|-----------------|-----------------|--------------|
| SGA0 | 0 | 0 | 0 | 0 | 0 | X | X | X | SA0 |
| SGA1 | 0 | 0 | 0 | 0 | 1 | X | X | X | SA1 to SA3 |
| | 0 | 0 | 0 | 1 | 0 | X | X | X | |
| | 0 | 0 | 0 | 1 | 1 | X | X | X | |
| SGA2 | 0 | 0 | 1 | X | X | X | X | X | SA4 to SA7 |
| SGA3 | 0 | 1 | 0 | X | X | X | X | X | SA8 to SA11 |
| SGA4 | 0 | 1 | 1 | X | X | X | X | X | SA12 to SA15 |
| SGA5 | 1 | 0 | 0 | X | X | X | X | X | SA16 to SA19 |
| SGA6 | 1 | 0 | 1 | X | X | X | X | X | SA20 to SA23 |
| SGA7 | 1 | 1 | 0 | X | X | X | X | X | SA24 to SA27 |
| SGA8 | 1 | 1 | 1 | 0 | 0 | X | X | X | SA28 to SA30 |
| | 1 | 1 | 1 | 0 | 1 | X | X | X | |
| | 1 | 1 | 1 | 1 | 0 | X | X | X | |
| SGA9 | 1 | 1 | 1 | 1 | 1 | 0 | 0 | 0 | SA31 |
| SGA10 | 1 | 1 | 1 | 1 | 1 | 0 | 0 | 1 | SA32 |
| SGA11 | 1 | 1 | 1 | 1 | 1 | 0 | 1 | 0 | SA33 |
| SGA12 | 1 | 1 | 1 | 1 | 1 | 0 | 1 | 1 | SA34 |
| SGA13 | 1 | 1 | 1 | 1 | 1 | 1 | 0 | 0 | SA35 |
| SGA14 | 1 | 1 | 1 | 1 | 1 | 1 | 0 | 1 | SA36 |
| SGA15 | 1 | 1 | 1 | 1 | 1 | 1 | 1 | 0 | SA37 |
| SGA16 | 1 | 1 | 1 | 1 | 1 | 1 | 1 | 1 | SA38 |

MBM29DL16XTD/BD-70/90

**Sector Group Address Table (MBM29DL16XBD)
(Bottom Boot Block)**

| Sector Group | A ₁₉ | A ₁₈ | A ₁₇ | A ₁₆ | A ₁₅ | A ₁₄ | A ₁₃ | A ₁₂ | Sectors |
|--------------|-----------------|-----------------|-----------------|-----------------|-----------------|-----------------|-----------------|-----------------|--------------|
| SGA0 | 0 | 0 | 0 | 0 | 0 | 0 | 0 | 0 | SA0 |
| SGA1 | 0 | 0 | 0 | 0 | 0 | 0 | 0 | 1 | SA1 |
| SGA2 | 0 | 0 | 0 | 0 | 0 | 0 | 1 | 0 | SA2 |
| SGA3 | 0 | 0 | 0 | 0 | 0 | 0 | 1 | 1 | SA3 |
| SGA4 | 0 | 0 | 0 | 0 | 0 | 1 | 0 | 0 | SA4 |
| SGA5 | 0 | 0 | 0 | 0 | 0 | 1 | 0 | 1 | SA5 |
| SGA6 | 0 | 0 | 0 | 0 | 0 | 1 | 1 | 0 | SA6 |
| SGA7 | 0 | 0 | 0 | 0 | 0 | 1 | 1 | 1 | SA7 |
| SGA8 | 0 | 0 | 0 | 0 | 1 | X | X | X | SA8 to SA10 |
| | 0 | 0 | 0 | 1 | 0 | X | X | X | |
| | 0 | 0 | 0 | 1 | 1 | X | X | X | |
| SGA9 | 0 | 0 | 1 | X | X | X | X | X | SA11 to SA14 |
| SGA10 | 0 | 1 | 0 | X | X | X | X | X | SA15 to SA18 |
| SGA11 | 0 | 1 | 1 | X | X | X | X | X | SA19 to SA22 |
| SGA12 | 1 | 0 | 0 | X | X | X | X | X | SA23 to SA26 |
| SGA13 | 1 | 0 | 1 | X | X | X | X | X | SA27 to SA30 |
| SGA14 | 1 | 1 | 0 | X | X | X | X | X | SA31 to SA34 |
| SGA15 | 1 | 1 | 1 | 0 | 0 | X | X | X | SA35 to SA37 |
| | 1 | 1 | 1 | 0 | 1 | X | X | X | |
| | 1 | 1 | 1 | 1 | 0 | X | X | X | |
| SGA16 | 1 | 1 | 1 | 1 | 1 | X | X | X | SA38 |

Common Flash Memory Interface Code Table

| Description | A ₀ to A ₆ | DQ ₀ to DQ ₁₅ |
|---|----------------------------------|-------------------------------------|
| Query-unique ASCII string "QRY" | 10h 11h 12h | 0051h 0052h 0059h |
| Primary OEM Command Set 02h: AMD/FJ standard type | 13h 14h | 0002h 0000h |
| Address for Primary Extended Table | 15h 16h | 0040h 0000h |
| Alternate OEM Command Set (00h = not applicable) | 17h 18h | 0000h 0000h |
| Address for Alternate OEM Extended Table | 19h 1Ah | 0000h 0000h |
| V _{CC} Min (write/erase) DQ ₇ to DQ ₄ : 1 V, DQ ₃ to DQ ₀ : 100 mV | 1Bh | 0027h |
| V _{CC} Max (write/erase) DQ ₇ to DQ ₄ : 1 V, DQ ₃ to DQ ₀ : 100 mV | 1Ch | 0036h |
| V _{PP} Min voltage | 1Dh | 0000h |
| V _{PP} Max voltage | 1Eh | 0000h |
| Typical timeout per single byte/ word write 2 ^N μs | 1Fh | 0004h |
| Typical timeout for Min size buffer write 2 ^N μs | 20h | 0000h |
| Typical timeout per individual sector erase 2 ^N ms | 21h | 000Ah |
| Typical timeout for full chip erase 2 ^N ms | 22h | 0000h |
| Max timeout for byte/word write 2 ^N times typical | 23h | 0005h |
| Max timeout for buffer write 2 ^N times typical | 24h | 0000h |
| Max timeout per individual sector erase 2 ^N times typical | 25h | 0004h |
| Max timeout for full chip erase 2 ^N times typical | 26h | 0000h |
| Device Size = 2 ^N byte | 27h | 0015h |
| Flash Device Interface description 02h : × 8/ × 16 | 28h 29h | 0002h 0000h |
| Max number of bytes in multi-byte write = 2 ^N | 2Ah 2Bh | 0000h 0000h |
| Number of Erase Block Regions within device | 2Ch | 0002h |
| Erase Block Region 1 Information bit ₁₅ to bit ₀ : y = number of sectors bit ₃₁ to bit ₁₆ : Z = size (Z × 256 bytes) | 2Dh 2Eh 2Fh 30h | 0007h 0000h 0020h 0000h |

| Description | A ₀ to A ₆ | DQ ₀ to DQ ₁₅ |
|--|----------------------------------|-------------------------------------|
| Erase Block Region 2 Information bit ₁₅ to bit ₀ : y = number of sectors bit ₃₁ to bit ₁₆ : Z = size (Z × 256 bytes) | 31h 32h 33h 34h | 001Eh 0000h 0000h 0001h |
| Query-unique ASCII string "PRI" | 40h 41h 42h | 0050h 0052h 0049h |
| Major version number, ASCII | 43h | 0031h |
| Minor version number, ASCII | 44h | 0031h |
| Address Sensitive Unlock 00h = Required | 45h | 0000h |
| Erase Suspend 02h = To Read & Write | 46h | 0002h |
| Sector Protection 00h = Not Supported X = Number of sectors in per group | 47h | 0001h |
| Sector Temporary Unprotection 01h = Supported | 48h | 0001h |
| Sector Protection Algorithm | 49h | 0004h |
| Number of Sector for Bank 2 00h = Not Supported 1Fh = MBM29DL161TD 1Ch = MBM29DL162TD 18h = MBM29DL163TD 10h = MBM29DL164TD 1Fh = MBM29DL161BD 1Ch = MBM29DL162BD 18h = MBM29DL163BD 10h = MBM29DL164BD | 4Ah | 00XXh |
| Burst Mode Type 00h = Not Supported | 4Bh | 0000h |
| Page Mode Type 00h = Not Supported | 4Ch | 0000h |
| ACC (Acceleration) Supply Minimum DQ ₇ to DQ ₄ : 1 V, DQ ₃ to DQ ₀ : 100 mV | 4Dh | 0085h |
| ACC (Acceleration) Supply Maximum DQ ₇ to DQ ₄ : 1 V, DQ ₃ to DQ ₀ : 100 mV | 4Eh | 0095h |
| Boot Type 02h = MBM29DL16XBD 03h = MBM29DL16XTD | 4Fh | 00XXh |

■ FUNCTIONAL DESCRIPTION

● Simultaneous Operation

MBM29DL16XTD/BD have feature, which is capability of reading data from one bank of memory while a program or erase operation is in progress in the other bank of memory (simultaneous operation), in addition to the conventional features (read, program, erase, erase-suspend read, and erase-suspend program). The bank selection can be selected by bank address (A_{15} to A_{19}) with zero latency.

The MBM29DL161TD/BD have two banks which contain

Bank 1 (8KB × eight sectors) and Bank 2 (64KB × thirty-one sectors).

The MBM29DL162TD/BD have two banks which contain

Bank 1 (8KB × eight sectors, 64KB × three sectors) and Bank 2 (64KB × twenty eight sectors).

The MBM29DL163TD/BD have two banks which contain

Bank 1 (8KB × eight sectors, 64KB × seven sectors) and Bank 2 (64KB × twenty four sectors).

The MBM29DL164TD/BD have two banks which contain

Bank 1 (8KB × eight sectors, 64KB × fifteen sectors) and Bank 2 (64KB × sixteen sectors).

The simultaneous operation can not execute multi-function mode in the same bank. "Simultaneous Operation Table" shows combination to be possible for simultaneous operation. (Refer to "(8) Bank-to-bank Read/Write Timing Diagram" in ■TIMING DIAGRAM.)

Simultaneous Operation Table

| Case | Bank 1 Status | Bank 2 Status |
|------|-----------------|-----------------|
| 1 | Read mode | Read mode |
| 2 | Read mode | Autoselect mode |
| 3 | Read mode | Program mode |
| 4 | Read mode | Erase mode * |
| 5 | Autoselect mode | Read mode |
| 6 | Program mode | Read mode |
| 7 | Erase mode * | Read mode |

*: An erase operation may also be suspended to read from or program to a sector not being erased.

● Read Mode

The MBM29DL16XTD/BD have two control functions which must be satisfied in order to obtain data at the outputs. \overline{CE} is the power control and should be used for a device selection. \overline{OE} is the output control and should be used to gate data to the output pins if a device is selected.

Address access time (t_{ACC}) is equal to the delay from stable addresses to valid output data. The chip enable access time (t_{CE}) is the delay from stable addresses and stable \overline{CE} to valid data at the output pins. The output enable access time is the delay from the falling edge of \overline{OE} to valid data at the output pins. (Assuming the addresses have been stable for at least $t_{ACC-tOE}$ time.) When reading out a data without changing addresses after power-up, it is necessary to input hardware reset or to change \overline{CE} pin from "H" or "L"

● Standby Mode

There are two ways to implement the standby mode on the MBM29DL16XTD/BD devices, one using both the \overline{CE} and \overline{RESET} pins; the other via the \overline{RESET} pin only.

When using both pins, a CMOS standby mode is achieved with \overline{CE} and \overline{RESET} inputs both held at $V_{CC} \pm 0.3 V$. Under this condition the current consumed is less than 5 μA Max. During Embedded Algorithm operation, V_{CC} active current (I_{CC2}) is required even $\overline{CE} = "H"$. The device can be read with standard access time (t_{CE}) from either of these standby modes.

When using the $\overline{\text{RESET}}$ pin only, a CMOS standby mode is achieved with $\overline{\text{RESET}}$ input held at $V_{SS} \pm 0.3 \text{ V}$ ($\overline{\text{CE}} = \text{“H”}$ or “L”). Under this condition the current is consumed is less than $5 \mu\text{A}$ Max. Once the $\overline{\text{RESET}}$ pin is taken high, the device requires t_{RH} of wake up time before outputs are valid for read access.

In the standby mode the outputs are in the high impedance state, independent of the $\overline{\text{OE}}$ input.

• Automatic Sleep Mode

There is a function called automatic sleep mode to restrain power consumption during read-out of MBM29DL16XTD/BD data. This mode can be used effectively with an application requested low power consumption such as handy terminals.

To activate this mode, MBM29DL16XTD/BD automatically switch themselves to low power mode when MBM29DL16XTD/BD addresses remain stably during access time of 150 ns. It is not necessary to control $\overline{\text{CE}}$, $\overline{\text{WE}}$, and $\overline{\text{OE}}$ on the mode. Under the mode, the current consumed is typically $1 \mu\text{A}$ (CMOS Level).

During simultaneous operation, V_{CC} active current (I_{CC2}) is required.

Since the data are latched during this mode, the data are read-out continuously. If the addresses are changed, the mode is canceled automatically and MBM29DL16XTD/BD read-out the data for changed addresses.

• Output Disable

With the $\overline{\text{OE}}$ input at a logic high level (V_{IH}), output from the devices are disabled. This will cause the output pins to be in a high impedance state.

• Autoselect

The autoselect mode allows the reading out of a binary code from the devices and will identify its manufacturer and type. This mode is intended for use by programming equipment for the purpose of automatically matching the devices to be programmed with its corresponding programming algorithm. This mode is functional over the entire temperature range of the devices.

To activate this mode, the programming equipment must force V_{ID} (11.5 V to 12.5 V) on address pin A_9 . Two identifier bytes may then be sequenced from the devices outputs by toggling address A_0 from V_{IL} to V_{IH} . All addresses are DON'T CARES except A_0 , A_1 , and A_6 (A_{-1}). (See “MBM29DL16XTD/BD User Bus Operations Tables ($\overline{\text{BYTE}} = V_{IH}$ and $\overline{\text{BYTE}} = V_{IL}$)” in ■DEVICE BUS OPERATION.)

The manufacturer and device codes may also be read via the command register, for instances when the MBM29DL16XTD/BD are erased or programmed in a system without access to high voltage on the A_9 pin. The command sequence is illustrated in “MBM29DL16XTD/BD Command Definitions Table” (in ■DEVICE BUS OPERATION). (Refer to Autoselect Command section.)

Byte 0 ($A_0 = V_{IL}$) represents the manufacturer's code (Fujitsu = 04h) and word 1 ($A_0 = V_{IH}$) represents the device identifier code (MBM29DL161TD = 36h and MBM29DL161BD = 39h for $\times 8$ mode; MBM29DL161TD = 2236h and MBM29DL161BD = 2239h for $\times 16$ mode), (MBM29DL162TD = 2Dh and MBM29DL162BD = 2Eh for $\times 8$ mode; MBM29DL162TD = 222Dh and MBM29DL162BD = 222Eh for $\times 16$ mode), (MBM29DL163TD = 28h and MBM29DL163BD = 2Bh for $\times 8$ mode; MBM29DL163TD = 2228h and MBM29DL163BD = 222Bh for $\times 16$ mode), (MBM29DL164TD = 33h and MBM29DL164BD = 35h for $\times 8$ mode; MBM29DL164TD = 2233h and MBM29DL164BD = 2235h for $\times 16$ mode). These two bytes/words are given in “MBM29DL161TD/BD, MBM29DL162TD/BD, MBM29DL163TD/BD and MBM29DL164TD/BD Sector Group Protection Verify Autoselect Codes Tables” and these “Extended Autoselect Code Tables” in ■DEVICE BUS OPERATION. All identifiers for manufactures and device will exhibit odd parity with DQ_7 defined as the parity bit. In order to read the proper device codes when executing the autoselect, A_1 must be V_{IL} . (See “MBM29DL161TD/BD, MBM29DL162TD/BD, MBM29DL163TD/BD and MBM29DL164TD/BD Sector Group Protection Verify Autoselect Codes Tables” and these “Extended Autoselect Code Tables” in ■DEVICE BUS OPERATION.)

In case of applying V_{ID} on A_9 , since both Bank 1 and Bank 2 enters Autoselect mode, the simultaneous operation can not be executed.

• Write

Device erasure and programming are accomplished via the command register. The contents of the register serve as inputs to the internal state machine. The state machine outputs dictate the function of the device.

The command register itself does not occupy any addressable memory location. The register is a latch used to store the commands, along with the address and data information needed to execute the command. The command register is written by bringing \overline{WE} to V_{IL} , while \overline{CE} is at V_{IL} and \overline{OE} is at V_{IH} . Addresses are latched on the falling edge of \overline{WE} or \overline{CE} , whichever happens later; while data is latched on the rising edge of \overline{WE} or \overline{CE} , whichever happens first. Standard microprocessor write timings are used.

Refer to AC Write Characteristics and the Erase/Programming Waveforms for specific timing parameters.

• Sector Group Protection

The MBM29DL16XTD/BD feature hardware sector group protection. This feature will disable both program and erase operations in any combination of seventeen sector groups of memory. (See “Sector Group Addresses (MBM29DL16XTD/BD) Tables” in ■FLEXIBLE SECTOR-ERASE ARCHITECTURE). The sector group protection feature is enabled using programming equipment at the user's site. The device is shipped with all sector groups unprotected.

To activate this mode, the programming equipment must force V_{ID} on address pin A_9 and control pin \overline{OE} , (suggest $V_{ID} = 11.5$ V), $\overline{CE} = V_{IL}$ and $A_0 = A_6 = V_{IL}$, $A_1 = V_{IH}$. The sector group addresses (A_{19} , A_{18} , A_{17} , A_{16} , A_{15} , A_{14} , A_{13} , and A_{12}) should be set to the sector to be protected. “Sector Address Tables (MBM29DL161TD/BD, MBM29DL162TD/BD, MBM29DL163TD/BD, MBM29DL164TD/BD)” in ■FLEXIBLE SECTOR-ERASE ARCHITECTURE define the sector address for each of the thirty nine (39) individual sectors, and “Sector Group Addresses (MBM29DL16XTD/BD) Tables” in ■FLEXIBLE SECTOR-ERASE ARCHITECTURE define the sector group address for each of the seventeen (17) individual group sectors. Programming of the protection circuitry begins on the falling edge of the \overline{WE} pulse and is terminated with the rising edge of the same. Sector group addresses must be held constant during the \overline{WE} pulse. See “(15) AC Waveforms for Sector Group Protection” in ■TIMING DIAGRAM and “(5) Sector Group Protection Algorithm” in ■FLOW CHART for sector group protection waveforms and algorithm.

To verify programming of the protection circuitry, the programming equipment must force V_{ID} on address pin A_9 with \overline{CE} and \overline{OE} at V_{IL} and \overline{WE} at V_{IH} . Scanning the sector group addresses (A_{19} , A_{18} , A_{17} , A_{16} , A_{15} , A_{14} , A_{13} , and A_{12}) while (A_6 , A_1 , A_0) = (0, 1, 0) will produce a logical “1” code at device output DQ_0 for a protected sector. Otherwise the device will produce “0” for unprotected sector. In this mode, the lower order addresses, except for A_0 , A_1 , and A_6 are DON'T CARES. Address locations with $A_1 = V_{IL}$ are reserved for Autoselect manufacturer and device codes. A_1 requires to apply to V_{IL} on byte mode.

It is also possible to determine if a sector group is protected in the system by writing an Autoselect command. Performing a read operation at the address location $XX02h$, where the higher order addresses (A_{19} , A_{18} , A_{17} , A_{16} , A_{15} , A_{14} , A_{13} , and A_{12}) are the desired sector group address will produce a logical “1” at DQ_0 for a protected sector group. See “MBM29DL161TD/BD, MBM29DL162TD/BD, MBM29DL163TD/BD and MBM29DL164TD/BD Sector Group Protection Verify Autoselect Codes Tables” and these “Extended Autoselect Code Tables” in ■DEVICE BUS OPERATION for Autoselect codes.

• Temporary Sector Group Unprotection

This feature allows temporary unprotection of previously protected sector groups of the MBM29DL16XTD/BD devices in order to change data. The Sector Group Unprotection mode is activated by setting the \overline{RESET} pin to high voltage (V_{ID}). During this mode, formerly protected sector groups can be programmed or erased by selecting the sector group addresses. Once the V_{ID} is taken away from the \overline{RESET} pin, all the previously protected sector groups will be protected again. Refer to “(16) Temporary Sector Group Unprotection Timing Diagram” in ■TIMING DIAGRAM and “(6) Temporary Sector Group Unprotection Algorithm” in ■FLOW CHART.

- **RESET**

Hardware Reset

The MBM29DL16XTD/BD devices may be reset by driving the $\overline{\text{RESET}}$ pin to V_{IL} . The $\overline{\text{RESET}}$ pin has a pulse requirement and has to be kept low (V_{IL}) for at least “ t_{RP} ” in order to properly reset the internal state machine. Any operation in the process of being executed will be terminated and the internal state machine will be reset to the read mode “ t_{READY} ” after the $\overline{\text{RESET}}$ pin is driven low. Furthermore, once the $\overline{\text{RESET}}$ pin goes high, the devices require an additional “ t_{RH} ” before it will allow read access. When the $\overline{\text{RESET}}$ pin is low, the devices will be in the standby mode for the duration of the pulse and all the data output pins will be tri-stated. If a hardware reset occurs during a program or erase operation, the data at that particular location will be corrupted. Please note that the RY/BY output signal should be ignored during the $\overline{\text{RESET}}$ pulse. See “(11) RESET, RY/BY Timing Diagram” in ■TIMING DIAGRAM for the timing diagram. Refer to Temporary Sector Group Unprotection for additional functionality.

- **Boot Block Sector Protection**

The Write Protect function provides a hardware method of protecting certain boot sectors without using V_{ID} . This function is one of two provided by the $\overline{\text{WP/ACC}}$ pin.

If the system asserts V_{IL} on the $\overline{\text{WP/ACC}}$ pin, the device disables program and erase functions in the two “outermost” 8K byte boot sectors (MBM29DL16XTD: SA37 and SA38, MBM29DL16XBD: SA0 and SA1) independently of whether those sectors were protected or unprotected using the method described in “Sector Group Protection”. The two outermost 8K byte boot sectors are the two sectors containing the lowest addresses in a bottom-boot-configured device, or the two sectors containing the highest addresses in a top-boot-configured device.

If the system asserts V_{IH} on the $\overline{\text{WP/ACC}}$ pin, the device reverts to whether the two outermost 8K byte boot sectors were last set to be protected or unprotected. That is, sector group protection or unprotection for these two sectors depends on whether they were last protected or unprotected using the method described in “Sector Group Protection”.

- **Accelerated Program Operation**

MBM29DL16XTD/BD offers accelerated program operation which enables the programming in high speed.

If the system asserts V_{ACC} to the $\overline{\text{WP/ACC}}$ pin, the device automatically enters the acceleration mode and the time required for program operation will reduce to about 60%. This function is primarily intended to allow high speed program, so caution is needed as the sector group will temporarily be unprotected.

The system would use a fast program command sequence when programming during acceleration mode.

Set command to fast mode and reset command from fast mode are not necessary. When the device enters the acceleration mode, the device automatically set to fast mode. Therefore, the present sequence could be used for programming and detection of completion during acceleration mode.

Removing V_{ACC} from the $\overline{\text{WP/ACC}}$ pin returns the device to normal operation. Do not remove V_{ACC} from $\overline{\text{WP/ACC}}$ pin while programming. See “(18) Accelerated Program Timing Diagram” in ■TIMING DIAGRAM.

Erase operation at Acceleration mode is strictly prohibited.

■ COMMAND DEFINITIONS

Device operations are selected by writing specific address and data sequences into the command register. Writing incorrect address and data values or writing them in the improper sequence will reset the devices to the read mode. Some commands are required Bank Address (BA) input. When command sequences are input to bank being read, the commands have priority than reading. “MBM29DL16XTD/BD Command Definitions Table” in ■DEVICE BUS OPERATION defines the valid register command sequences. Note that the Erase Suspend (B0h) and Erase Resume (30h) commands are valid only while the Sector Erase operation is in progress. Also the Program Suspend (B0h) and Program Resume (30h) commands are valid only while the Program operation is in progress. Moreover both Read/Reset commands are functionally equivalent, resetting the device to the read mode. Please note that commands are always written at DQ₀ to DQ₇ and DQ₈ to DQ₁₅ bits are ignored.

● Read/Reset Command

In order to return from Autoselect mode or Exceeded Timing Limits (DQ₅ = 1) to Read/Reset mode, the Read/Reset operation is initiated by writing the Read/Reset command sequence into the command register. Microprocessor read cycles retrieve array data from the memory. The devices remain enabled for reads until the command register contents are altered.

The devices will automatically power-up in the Read/Reset state. In this case, a command sequence is not required to read data. Standard microprocessor read cycles will retrieve array data. This default value ensures that no spurious alteration of the memory content occurs during the power transition. Refer to the AC Read Characteristics and Waveforms for the specific timing parameters.

● Autoselect Command

Flash memories are intended for use in applications where the local CPU alters memory contents. As such, manufacture and device codes must be accessible while the devices reside in the target system. PROM programmers typically access the signature codes by raising A₉ to a high voltage. However, multiplexing high voltage onto the address lines is not generally desired system design practice.

The device contains an Autoselect command operation to supplement traditional PROM programming methodology. The operation is initiated by writing the Autoselect command sequence into the command register.

The Autoselect command sequence is initiated by first writing two unlock cycles. This is followed by a third write cycle that contains the bank address (BA) and the Autoselect command. Then the manufacture and device codes can be read from the bank, and an actual data of memory cell can be read from the another bank.

Following the command write, a read cycle from address (BA)00h retrieves the manufacture code of 04h. A read cycle from address (BA)01h for ×16((BA)02h for ×8) returns the device code (MBM29DL161TD = 36h and MBM29DL161BD = 39h for ×8 mode; MBM29DL161TD = 2236h and MBM29DL161BD = 2239h for ×16 mode), (MBM29DL162TD = 2Dh and MBM29DL162BD = 2Eh for ×8 mode; MBM29DL162TD = 222Dh and MBM29DL162BD = 222Eh for ×16 mode), (MBM29DL163TD = 28h and MBM29DL163BD = 2Bh for ×8 mode; MBM29DL163TD = 2228h and MBM29DL163BD = 222Bh for ×16 mode), (MBM29DL164TD = 33h and MBM29DL164BD = 35h for ×8 mode; MBM29DL164TD = 2233h and MBM29DL164BD = 2235h for ×16 mode). (See “MBM29DL161TD/BD, MBM29DL162TD/BD, MBM29DL163TD/BD and MBM29DL164TD/BD Sector Group Protection Verify Autoselect Codes Tables” and these “Extended Autoselect Code Tables” in ■DEVICE BUS OPERATION.)

All manufacturer and device codes will exhibit odd parity with DQ₇ defined as the parity bit. Sector state (protection or unprotection) will be informed by address (BA)02h for ×16 ((BA)04h for ×8). Scanning the sector group addresses (A₁₉, A₁₈, A₁₇, A₁₆, A₁₅, A₁₄, A₁₃, and A₁₂) while (A₆, A₁, A₀) = (0, 1, 0) will produce a logical “1” at device output DQ₀ for a protected sector group. The programming verification should be performed by verify sector group protection on the protected sector. (See “MBM29DL16XTD/BD User Bus Operations Tables (BYTE = V_{IH} and BYTE = V_{IL})” in ■DEVICE BUS OPERATION.)

The manufacture and device codes can be allowed reading from selected bank. To read the manufacture and device codes and sector group protection status from non-selected bank, it is necessary to write Read/Reset command sequence into the register and then Autoselect command should be written into the bank to be read.

If the software (program code) for Autoselect command is stored into the Flash memory, the device and manufacture codes should be read from the other bank where is not contain the software.

To terminate the operation, it is necessary to write the Read/Reset command sequence into the register, and also to write the Autoselect command during the operation, execute it after writing Read/Reset command sequence.

• Byte/Word Programming

The devices are programmed on a byte-by-byte (or word-by-word) basis. Programming is a four bus cycle operation. There are two “unlock” write cycles. These are followed by the program set-up command and data write cycles. Addresses are latched on the falling edge of \overline{CE} or \overline{WE} , whichever happens later and the data is latched on the rising edge of \overline{CE} or \overline{WE} , whichever happens first. The rising edge of \overline{CE} or \overline{WE} (whichever happens first) begins programming. Upon executing the Embedded Program Algorithm command sequence, the system is not required to provide further controls or timings. The device will automatically provide adequate internally generated program pulses and verify the programmed cell margin.

The system can determine the status of the program operation by using DQ_7 (\overline{Data} Polling), DQ_6 (Toggle Bit), or RY/\overline{BY} . The \overline{Data} Polling and Toggle Bit must be performed at the memory location which is being programmed.

The automatic programming operation is completed when the data on DQ_7 is equivalent to data written to this bit at which time the devices return to the read mode and addresses are no longer latched. (See “Hardware Sequence Flags Table”.) Therefore, the devices require that a valid address to the devices be supplied by the system at this particular instance of time. Hence, \overline{Data} Polling must be performed at the memory location which is being programmed.

Any commands written to the chip during this period will be ignored. If hardware reset occurs during the programming operation, it is impossible to guarantee the data are being written.

Programming is allowed in any sequence and across sector boundaries. Beware that a data “0” cannot be programmed back to a “1”. Attempting to do so may either hang up the device or result in an apparent success according to the data polling algorithm but a read from Read/Reset mode will show that the data is still “0”. Only erase operations can convert “0”s to “1”s.

“(1) Embedded Program™ Algorithm” in ■FLOW CHART illustrates the Embedded Program™ Algorithm using typical command strings and bus operations.

• Chip Erase

Chip erase is a six bus cycle operation. There are two “unlock” write cycles. These are followed by writing the “set-up” command. Two more “unlock” write cycles are then followed by the chip erase command.

Chip erase does not require the user to program the device prior to erase. Upon executing the Embedded Erase Algorithm command sequence the devices will automatically program and verify the entire memory for an all zero data pattern prior to electrical erase (Preprogram function). The system is not required to provide any controls or timings during these operations.

The system can determine the status of the erase operation by using DQ_7 (\overline{Data} Polling), DQ_6 (Toggle Bit), or RY/\overline{BY} . The chip erase begins on the rising edge of the last \overline{CE} or \overline{WE} , whichever happens first in the command sequence and terminates when the data on DQ_7 is “1” (See Write Operation Status section.) at which time the device returns to read the mode.

Chip Erase Time; Sector Erase Time × All sectors + Chip Program Time (Preprogramming)

“(2) Embedded Erase™ Algorithm” in ■FLOW CHART illustrates the Embedded Erase™ Algorithm using typical command strings and bus operations.

• Sector Erase

Sector erase is a six bus cycle operation. There are two “unlock” write cycles. These are followed by writing the “set-up” command. Two more “unlock” write cycles are then followed by the Sector Erase command. The sector address (any address location within the desired sector) is latched on the falling edge of \overline{CE} or \overline{WE} whichever happens later, while the command (Data = 30h) is latched on the rising edge of \overline{CE} or \overline{WE} which happens first. After time-out of “ t_{row} ” from the rising edge of the last sector erase command, the sector erase operation will begin.

Multiple sectors may be erased concurrently by writing the six bus cycle operations on “MBM29DL16XTD/BD Command Definitions Table” in ■DEVICE BUS OPERATION. This sequence is followed with writes of the Sector Erase command to addresses in other sectors desired to be concurrently erased. The time between writes must be less than “ t_{row} ” otherwise that command will not be accepted and erasure will start. It is recommended that processor interrupts be disabled during this time to guarantee this condition. The interrupts can be re-enabled after the last Sector Erase command is written. A time-out of “ t_{row} ” from the rising edge of last \overline{CE} or \overline{WE} whichever happens first will initiate the execution of the Sector Erase command(s). If another falling edge of \overline{CE} or \overline{WE} , whichever happens first occurs within the “ t_{row} ” time-out window the timer is reset. (Monitor DQ_3 to determine if the sector erase timer window is still open, see section DQ_3 , Sector Erase Timer.) Any command other than Sector Erase or Erase Suspend during this time-out period will reset the devices to the read mode, ignoring the previous command string. Resetting the devices once execution has begun will corrupt the data in the sector. In that case, restart the erase on those sectors and allow them to complete. (Refer to the Write Operation Status section for Sector Erase Timer operation.) Loading the sector erase buffer may be done in any sequence and with any number of sectors (0 to 38).

Sector erase does not require the user to program the devices prior to erase. The devices automatically program all memory locations in the sector(s) to be erased prior to electrical erase (Preprogram function). When erasing a sector or sectors the remaining unselected sectors are not affected. The system is not required to provide any controls or timings during these operations.

The system can determine the status of the erase operation by using DQ_7 (\overline{Data} Polling), DQ_6 (Toggle Bit), or RY/\overline{BY} .

The sector erase begins after the “ t_{row} ” time out from the rising edge of \overline{CE} or \overline{WE} whichever happens first for the last sector erase command pulse and terminates when the data on DQ_7 is “1” (See Write Operation Status section.) at which time the devices return to the read mode. \overline{Data} polling and Toggle Bit must be performed at an address within any of the sectors being erased.

Multiple Sector Erase Time; [Sector Erase Time + Sector Program Time (Preprogramming)] × Number of Sector Erase

In case of multiple sector erase across bank boundaries, a read from bank (read-while-erase) can not performe. “(2) Embedded Erase™ Algorithm” in ■FLOW CHART illustrates the Embedded Erase™ Algorithm using typical command strings and bus operations.

• Erase Suspend/Resume

The Erase Suspend command allows the user to interrupt a Sector Erase operation and then perform data reads from or programs to a sector not being erased. This command is applicable ONLY during the Sector Erase operation which includes the time-out period for sector erase. The Erase Suspend command will be ignored if written during the Chip Erase operation or Embedded Program Algorithm. Writing the Erase Suspend command (B0h) during the Sector Erase time-out results in immediate termination of the time-out period and suspension of the erase operation.

Writing the Erase Resume command (30h) resumes the erase operation. The bank addresses of sector being erasing or suspending should be set when writing the Erase Suspend or Erase Resume command.

When the Erase Suspend command is written during the Sector Erase operation, the device will take a maximum of “ t_{SPD} ” to suspend the erase operation. When the devices have entered the erase-suspended mode, the RY/\overline{BY} output pin will be at Hi-Z and the DQ_7 bit will be at logic “1”, and DQ_6 will stop toggling. The user must use the address of the erasing sector for reading DQ_6 and DQ_7 to determine if the erase operation has been suspended. Further writes of the Erase Suspend command are ignored.

When the erase operation has been suspended, the devices default to the erase-suspend-read mode. Reading data in this mode is the same as reading from the standard read mode except that the data must be read from sectors that have not been erase-suspended. Successively reading from the erase-suspended sector while the device is in the erase-suspend-read mode will cause DQ_2 to toggle. (See the section on DQ_2 .)

After entering the erase-suspend-read mode, the user can program the device by writing the appropriate command sequence for Program. This program mode is known as the erase-suspend-program mode. Again, programming in this mode is the same as programming in the regular Program mode except that the data must be programmed to sectors that are not erase-suspended. Successively reading from the erase-suspended sector while the devices are in the erase-suspend-program mode will cause DQ_2 to toggle. The end of the erase-suspended Program operation is detected by the $R\bar{Y}/\bar{B}\bar{Y}$ output pin, $\bar{D}ata$ polling of DQ_7 or by the Toggle Bit I (DQ_6) which is the same as the regular Program operation. Note that DQ_7 must be read from the Program address while DQ_6 can be read from any address within bank being erase-suspended.

To resume the operation of Sector Erase, the Resume command (30h) should be written to the bank being erase suspended. Any further writes of the Resume command at this point will be ignored. Another Erase Suspend command can be written after the chip has resumed erasing.

• Extended Command

(1) Fast Mode

MBM29DL16XTD/BD has Fast Mode function. This mode dispenses with the initial two unlock cycles required in the standard program command sequence by writing Fast Mode command into the command register. In this mode, the required bus cycle for programming is two cycles instead of four bus cycles in standard program command. (Do not write erase command in this mode.) The read operation is also executed after exiting this mode. To exit this mode, it is necessary to write Fast Mode Reset command into the command register. The first cycle must contain the bank address. (Refer to “(8) Embedded Program™ Algorithm for Fast Mode” in ■FLOW CHART.) The V_{CC} active current is required even $\bar{C}E = V_{IH}$ during Fast Mode.

(2) Fast Programming

During Fast Mode, the programming can be executed with two bus cycles operation. The Embedded Program Algorithm is executed by writing program set-up command (A0h) and data write cycles (PA/PD). (Refer to “(8) Embedded Program™ Algorithm for Fast Mode” in ■FLOW CHART.)

(3) Extended Sector Group Protection

In addition to normal sector group protection, the MBM29DL16XTD/BD has Extended Sector Group Protection as extended function. This function enable to protect sector group by forcing V_{ID} on $\bar{R}ESET$ pin and write a command sequence. Unlike conventional procedure, it is not necessary to force V_{ID} and control timing for control pins. The extended sector group protection requires V_{ID} on $\bar{R}ESET$ pin only. With this condition, the operation is initiated by writing the set-up command (60h) into the command register. Then, the sector group addresses pins ($A_{19}, A_{18}, A_{17}, A_{16}, A_{15}, A_{14}, A_{13}$ and A_{12}) and (A_6, A_1, A_0) = (0, 1, 0) should be set to the sector group to be protected (recommend to set V_{IL} for the other addresses pins), and write extended sector group protection command (60h). A sector group is typically protected in 250 μs . To verify programming of the protection circuitry, the sector group addresses pins ($A_{19}, A_{18}, A_{17}, A_{16}, A_{15}, A_{14}, A_{13}$ and A_{12}) and (A_6, A_1, A_0) = (0, 1, 0) should be set and write a command (40h). Following the command write, a logical “1” at device output DQ_0 will produce for protected sector in the read operation. If the output data is logical “0”, please repeat to write extended sector group protection command (60h) again. To terminate the operation, it is necessary to set $\bar{R}ESET$ pin to V_{IH} . (Refer to “(17) Extended Sector Group Protection Timing Diagram” in ■TIMING DIAGRAM and “(7) Extended Sector Group Protection Algorithm” in ■FLOW CHART.)

(4) CFI (Common Flash Memory Interface)

The CFI (Common Flash Memory Interface) specification outlines device and host system software interrogation handshake which allows specific vendor-specified software algorithms to be used for entire families of devices. This allows device-independent, JEDEC ID-independent, and forward-and backward-compatible software support for the specified flash device families. Refer to CFI specification in detail.

The operation is initiated by writing the query command (98h) into the command register. The bank address should be set when writing this command. Then the device information can be read from the bank, and an

actual data of memory cell be read from the another bank. Following the command write, a read cycle from specific address retrieves device information. Please note that output data of upper byte (DQ₈ to DQ₁₅) is "0" in word mode (16 bit) read. Refer to the CFI code table. To terminate operation, it is necessary to write the read/reset command sequence into the register. (See "Common Flash Memory Interface Code Table" in ■FLEXIBLE SECTOR-ERASE ARCHITECTURE.)

● HiddenROM Region

The HiddenROM feature provides a Flash memory region that the system may access through a new command sequence. This is primarily intended for customers who wish to use an Electronic Serial Number (ESN) in the device with the ESN protected against modification. Once the HiddenROM region is protected, any further modification of that region is impossible. This ensures the security of the ESN once the product is shipped to the field.

The HiddenROM region is 64K bytes in length and is stored at the same address of the 8KB ×8 sectors. The MBM29DL16XTD occupies the address of the byte mode 1F0000h to 1FFFFFFh (word mode 0F8000h to 0FFFFFFh) and the MBM29DL16XBD type occupies the address of the byte mode 000000h to 00FFFFFFh (word mode 000000h to 007FFFFh). After the system has written the Enter HiddenROM command sequence, the system may read the HiddenROM region by using the addresses normally occupied by the boot sectors. That is, the device sends all commands that would normally be sent to the boot sectors to the HiddenROM region. This mode of operation continues until the system issues the Exit HiddenROM command sequence, or until power is removed from the device. On power-up, or following a hardware reset, the device reverts to sending commands to the boot sectors.

● HiddenROM Entry Command

MBM29DL16XTD/BD has a HiddenROM area with One Time Protect function. This area is to enter the security code and to enable the change of the code once set. Program/erase is possible in this area until it is protected. However, once it is protected, it is impossible to unprotect, so please use this with caution.

HiddenROM area is 64K Byte and in the same address area of 8KB sector. The address of top boot is 1F0000h to 1FFFFFFh at byte mode (0F8000h to 0FFFFFFh at word mode) and the bottom boot is 000000h to 00FFFFFFh at byte mode (000000h to 007FFFFh at word mode). These areas are normally the boot block area (8KB ×8 sector). Therefore, write the HiddenROM entry command sequence to enter the HiddenROM area. It is called as HiddenROM mode when the HiddenROM area appears.

Sector other than the boot block area could be read during HiddenROM mode. Read/program/erase of the HiddenROM area is possible during HiddenROM mode. Write the HiddenROM reset command sequence to exit the HiddenROM mode. The bank address of the HiddenROM should be set on the third cycle of this reset command sequence.

In case of MBM29DL161TD/BD, whose Bank 1 size is 0.5 Mbit, the simultaneous operation cannot execute multi-function mode between the HiddenROM area and Bank 2 Region.

● HiddenROM Program Command

To program the data to the HiddenROM area, write the HiddenROM program command sequence during HiddenROM mode. This command is same as the program command in the past except to write the command during HiddenROM mode. Therefore the detection of completion method is the same as in the past, using the DQ₇ data poling, DQ₆ toggle bit and RY/BY pin. Need to pay attention to the address to be programmed. If the address other than the HiddenROM area is selected to program, the data of the address will be changed.

● HiddenROM Erase Command

To erase the HiddenROM area, write the HiddenROM erase command sequence during HiddenROM mode. This command is same as the sector erase command in the past except to write the command during HiddenROM mode. Therefore the detection of completion method is the same as in the past, using the DQ₇ data poling, DQ₆ toggle bit and RY/BY pin. Need to pay attention to the sector address to be erased. If the sector address other than the HiddenROM area is selected, the data of the sector will be changed.

• HiddenROM Protect Command

There are two methods to protect the HiddenROM area. One is to write the sector group protect setup command(60h), set the sector address in the HiddenROM area and $(A_6, A_1, A_0) = (0, 1, 0)$, and write the sector group protect command(60h) during the HiddenROM mode. The same command sequence could be used because except that it is in the HiddenROM mode and that it does not apply high voltage to $\overline{\text{RESET}}$ pin, it is the same as the extension sector group protect in the past. Please refer to “Function Explanation **Extended Command** (3) Extended Sector Group Protection” for details of extension sector group protect setting.

The other is to apply high voltage (V_{ID}) to A_9 and $\overline{\text{OE}}$, set the sector address in the HiddenROM area and $(A_6, A_1, A_0) = (0, 1, 0)$, and apply the write pulse during the HiddenROM mode. To verify the protect circuit, apply high voltage (V_{ID}) to A_9 , specify $(A_6, A_1, A_0) = (0, 1, 0)$ and the sector address in the HiddenROM area, and read. When “1” appears to DQ_0 , the protect setting is completed. “0” will appear to DQ_0 if it is not protected. Please apply write pulse again. The same command sequence could be used for the above method because other than the HiddenROM mode, it is the same as the sector group protect in the past. Please refer to “Function Explanation **Sector Group Protection**” for details of sector group protect setting.

Other sector group will be effected if the address other than the HiddenROM area is selected for the sector group address, so please be carefull. Once it is protected, protection can not be cancelled, so please pay closest attention.

• Write Operation Status

Detailed in “Hardware Sequence Flags Table” are all the status flags that can determine the status of the bank for the current mode operation. The read operation from the bank where is not operate Embedded Algorithm returns a data of memory cell. These bits offer a method for determining whether a Embedded Algorithm is completed properly. The information on DQ_2 is address sensitive. This means that if an address from an erasing sector is consecutively read, then the DQ_2 bit will toggle. However, DQ_2 will not toggle if an address from a non-erasing sector is consecutively read. This allows the user to determine which sectors are erasing and which are not.

The status flag is not output from bank (non-busy bank) not executing Embedded Algorithm. For example, there is bank (busy bank) which is now executing Embedded Algorithm. When the read sequence is [1] <busy bank>, [2] <non-busy bank>, [3] <busy bank>, the DQ_6 is toggling in the case of [1] and [3]. In case of [2], the data of memory cell is outputted. In the erase-suspend read mode with the same read sequence, DQ_6 will not be toggled in the [1] and [3].

In the erase suspend read mode, DQ_2 is toggled in the [1] and [3]. In case of [2], the data of memory cell is outputted.

Hardware Sequence Flags Table

| Status | | DQ ₇ | DQ ₆ | DQ ₅ | DQ ₃ | DQ ₂ | |
|----------------------|----------------------------|---|-------------------|-----------------|-----------------|----------------------|-----------------|
| In Progress | Embedded Program Algorithm | \overline{DQ}_7 | Toggle | 0 | 0 | 1 | |
| | Embedded Erase Algorithm | 0 | Toggle | 0 | 1 | Toggle* ¹ | |
| | Erase Suspended Mode | Erase Suspend Read (Erase Suspended Sector) | 1 | 1 | 0 | 0 | Toggle |
| | | Erase Suspend Read (Non-Erase Suspended Sector) | Data | Data | Data | Data | Data |
| | | Erase Suspend Program (Non-Erase Suspended Sector) | \overline{DQ}_7 | Toggle | 0 | 0 | 1* ² |
| | Program Suspended Mode | Program Suspend Read (Program Suspended Sector) | Data | Data | Data | Data | Data |
| | | Program Suspend Read (Non-Program Suspended Sector) | Data | Data | Data | Data | Data |
| Exceeded Time Limits | Embedded Program Algorithm | \overline{DQ}_7 | Toggle | 1 | 0 | 1 | |
| | Embedded Erase Algorithm | 0 | Toggle | 1 | 1 | N/A | |
| | Erase Suspended Mode | Erase Suspend Program (Non-Erase Suspended Sector) | \overline{DQ}_7 | Toggle | 1 | 0 | N/A |

*1 : Successive reads from the erasing or erase-suspend sector cause DQ₂ to toggle.

*2 : Reading from non-erase suspend sector address will indicate logic “1” at the DQ₂ bit.

• **DQ₇**

Data Polling

The MBM29DL16XTD/BD devices feature \overline{Data} Polling as a method to indicate to the host that the Embedded Algorithms are in progress or completed. During the Embedded Program Algorithm an attempt to read the devices will produce the complement of the data last written to DQ₇. Upon completion of the Embedded Program Algorithm, an attempt to read the device will produce the true data last written to DQ₇. During the Embedded Erase Algorithm, an attempt to read the device will produce a “0” at the DQ₇ output. Upon completion of the Embedded Erase Algorithm an attempt to read the device will produce a “1” at the DQ₇ output. The flowchart for \overline{Data} Polling (DQ₇) is shown in “(3) \overline{Data} Polling Algorithm” (in ■FLOW CHART).

For programming, the \overline{Data} Polling is valid after the rising edge of fourth write pulse in the four write pulse sequence.

For chip erase and sector erase, the \overline{Data} Polling is valid after the rising edge of the sixth write pulse in the six write pulse sequence. \overline{Data} Polling must be performed at sector address within any of the sectors being erased and not a protected sector. Otherwise, the status may not be valid.

If a program address falls within a protected sector, \overline{Data} Polling on DQ₇ is active for approximately 1 μs, then that bank returns to the read mode. After an erase command sequence is written, if all sectors selected for erasing are protected, \overline{Data} Polling on DQ₇ is active for approximately 400 μs, then the bank returns to read mode.

Once the Embedded Algorithm operation is close to being completed, the MBM29DL16XTD/BD data pins (DQ₇) may change asynchronously while the output enable (\overline{OE}) is asserted low. This means that the devices are driving status information on DQ₇ at one instant of time and then that byte's valid data at the next instant of time. Depending on when the system samples the DQ₇ output, it may read the status or valid data. Even if the device has completed the Embedded Algorithm operation and DQ₇ has a valid data, the data outputs on DQ₀ to DQ₆ may be still invalid. The valid data on DQ₀ to DQ₇ will be read on the successive read attempts.

The $\overline{\text{Data}}$ Polling feature is only active during the Embedded Programming Algorithm, Embedded Erase Algorithm or sector erase time-out. (See “Hardware Sequence Flags Table”.)

See “(6) AC Waveforms for $\overline{\text{Data}}$ Polling during Embedded Algorithm Operations” in ■TIMING DIAGRAM for the $\overline{\text{Data}}$ Polling timing specifications and diagrams.

• DQ₆

Toggle Bit I

The MBM29DL16XTD/BD also feature the “Toggle Bit I” as a method to indicate to the host system that the Embedded Algorithms are in progress or completed.

During an Embedded Program or Erase Algorithm cycle, successive attempts to read ($\overline{\text{OE}}$ toggling) data from the devices will result in DQ₆ toggling between one and zero. Once the Embedded Program or Erase Algorithm cycle is completed, DQ₆ will stop toggling and valid data will be read on the next successive attempts. During programming, the Toggle Bit I is valid after the rising edge of the fourth write pulse in the four write pulse sequence. For chip erase and sector erase, the Toggle Bit I is valid after the rising edge of the sixth write pulse in the six write pulse sequence. The Toggle Bit I is active during the sector time out.

In programming, if the sector being written to is protected, the toggle bit will toggle for about 1 μs and then stop toggling without the data having changed. In erase, the devices will erase all the selected sectors except for the ones that are protected. If all selected sectors are protected, the chip will toggle the toggle bit for about 400 μs and then drop back into read mode, having changed none of the data.

Either $\overline{\text{CE}}$ or $\overline{\text{OE}}$ toggling will cause the DQ₆ to toggle. In addition, an Erase Suspend/Resume command will cause the DQ₆ to toggle.

The system can use DQ₆ to determine whether a sector is actively erasing or is erase-suspended. When a bank is actively erasing (that is, the Embedded Erase Algorithm is in progress), DQ₆ toggles. When a bank enters the Erase Suspend mode, DQ₆ stops toggling. Successive read cycles during the erase-suspend-program cause DQ₆ to toggle.

To operate toggle bit function properly, $\overline{\text{CE}}$ or $\overline{\text{OE}}$ must be high when bank address is changed.

See “(7) AC Waveforms for Toggle Bit I during Embedded Algorithm Operations” in ■TIMING DIAGRAM for the Toggle Bit I timing specifications and diagrams.

• DQ₅

Exceeded Timing Limits

DQ₅ will indicate if the program or erase time has exceeded the specified limits (internal pulse count). Under these conditions DQ₅ will produce a “1”. This is a failure condition which indicates that the program or erase cycle was not successfully completed. Data Polling is the only operating function of the devices under this condition. The $\overline{\text{CE}}$ circuit will partially power down the device under these conditions (to approximately 2 mA). The $\overline{\text{OE}}$ and $\overline{\text{WE}}$ pins will control the output disable functions as described in “MBM29DL16XTD/BD User Bus Operations Tables ($\overline{\text{BYTE}} = V_{\text{IH}}$ and $\overline{\text{BYTE}} = V_{\text{IL}}$)” (in ■DEVICE BUS OPERATION).

The DQ₅ failure condition may also appear if a user tries to program a non blank location without erasing. In this case the devices lock out and never complete the Embedded Algorithm operation. Hence, the system never reads a valid data on DQ₇ bit and DQ₆ never stops toggling. Once the devices have exceeded timing limits, the DQ₅ bit will indicate a “1.” Please note that this is not a device failure condition since the devices were incorrectly used. If this occurs, reset the device with command sequence.

- **DQ₃**

Sector Erase Timer

After the completion of the initial sector erase command sequence the sector erase time-out will begin. DQ₃ will remain low until the time-out is complete. Data Polling and Toggle Bit are valid after the initial sector erase command sequence.

If $\overline{\text{Data Polling}}$ or the Toggle Bit I indicates the device has been written with a valid erase command, DQ₃ may be used to determine if the sector erase timer window is still open. If DQ₃ is high ("1") the internally controlled erase cycle has begun; attempts to write subsequent commands to the device will be ignored until the erase operation is completed as indicated by $\overline{\text{Data Polling}}$ or Toggle Bit I. If DQ₃ is low ("0"), the device will accept additional sector erase commands. To insure the command has been accepted, the system software should check the status of DQ₃ prior to and following each subsequent Sector Erase command. If DQ₃ were high on the second status check, the command may not have been accepted.

See "Hardware Sequence Flags Table".

- **DQ₂**

Toggle Bit II

This toggle bit II, along with DQ₆, can be used to determine whether the devices are in the Embedded Erase Algorithm or in Erase Suspend.

Successive reads from the erasing sector will cause DQ₂ to toggle during the Embedded Erase Algorithm. If the devices are in the erase-suspended-read mode, successive reads from the erase-suspended sector will cause DQ₂ to toggle. When the devices are in the erase-suspended-program mode, successive reads from the byte address of the non-erase suspended sector will indicate a logic "1" at the DQ₂ bit.

DQ₆ is different from DQ₂ in that DQ₆ toggles only when the standard program or Erase, or Erase Suspend Program operation is in progress. The behavior of these two status bits, along with that of DQ₇, is summarized as follows:

For example, DQ₂ and DQ₆ can be used together to determine if the erase-suspend-read mode is in progress. (DQ₂ toggles while DQ₆ does not.) See also "Toggle Bit Status Table" and "(9) DQ₂ vs. DQ₆" in ■TIMING DIAGRAM.

Furthermore, DQ₂ can also be used to determine which sector is being erased. When the device is in the erase mode, DQ₂ toggles if this bit is read from an erasing sector.

To operate toggle bit function properly, $\overline{\text{CE}}$ or $\overline{\text{OE}}$ must be high when bank address is changed.

- **Reading Toggle Bits DQ₆/DQ₂**

Whenever the system initially begins reading toggle bit status, it must read DQ₇ to DQ₀ at least twice in a row to determine whether a toggle bit is toggling. Typically a system would note and store the value of the toggle bit after the first read. After the second read, the system would compare the new value of the toggle bit with the first. If the toggle bit is not toggling, the device has completed the program or erase operation. The system can read array data on DQ₇ to DQ₀ on the following read cycle.

However, if, after the initial two read cycles, the system determines that the toggle bit is still toggling, the system also should note whether the value of DQ₅ is high (see the section on DQ₅). If it is, the system should then determine again whether the toggle bit is toggling, since the toggle bit may have stopped toggling just as DQ₅ went high. If the toggle bit is no longer toggling, the device has successfully completed the program or erase operation. If it is still toggling, the device did not complete the operation successfully, and the system must write the reset command to return to reading array data.

The remaining scenario is that the system initially determines that the toggle bit is toggling and DQ₅ has not gone high. The system may continue to monitor the toggle bit and DQ₅ through successive read cycles, determining the status as described in the previous paragraph. Alternatively, it may choose to perform other system

tasks. In this case, the system must start at the beginning of the algorithm when it returns to determine the status of the operation. (Refer to “(4) Toggle Bit Algorithm” in “■ FLOW CHART”.)

Toggle Bit Status Table

| Mode | DQ ₇ | DQ ₆ | DQ ₂ |
|--|-------------------|-----------------|----------------------|
| Program | $\overline{DQ_7}$ | Toggle | 1 |
| Erase | 0 | Toggle | Toggle* ¹ |
| Erase-Suspend Read (Erase-Suspended Sector) | 1 | 1 | Toggle |
| Erase-Suspend Program | $\overline{DQ_7}$ | Toggle | 1* ² |

*1 : Successive reads from the erasing or erase-suspend sector will cause DQ₂ to toggle.

*2 : Reading from the non-erase suspend sector address will indicate logic “1” at the DQ₂ bit.

• RY/ \overline{BY}

Ready/Busy

The MBM29DL16XTD/BD provide a RY/ \overline{BY} open-drain output pin as a way to indicate to the host system that the Embedded Algorithms are either in progress or has been completed. If the output is low, the devices are busy with either a program or erase operation. If the output is high, the devices are ready to accept any read/write or erase operation. When the RY/ \overline{BY} pin is low, the devices will not accept any additional program or erase commands. If the MBM29DL16XTD/BD are placed in an Erase Suspend mode, the RY/ \overline{BY} output will be high.

During programming, the RY/ \overline{BY} pin is driven low after the rising edge of the fourth write pulse. During an erase operation, the RY/ \overline{BY} pin is driven low after the rising edge of the sixth write pulse. The RY/ \overline{BY} pin will indicate a busy condition during the \overline{RESET} pulse. Refer to “(10) RY/ \overline{BY} Timing Diagram during Program/Erase Operations” and “(11) \overline{RESET} , RY/ \overline{BY} Timing Diagram” in ■TIMING DIAGRAM for a detailed timing diagram. The RY/ \overline{BY} pin is pulled high in standby mode.

Since this is an open-drain output, the pull-up resistor needs to be connected to V_{CC}; multiples of devices may be connected to the host system via more than one RY/ \overline{BY} pin in parallel.

• Byte/Word Configuration

The \overline{BYTE} pin selects the byte (8-bit) mode or word (16-bit) mode for the MBM29DL16XTD/BD devices. When this pin is driven high, the devices operate in the word (16-bit) mode. The data is read and programmed at DQ₀ to DQ₁₅. When this pin is driven low, the devices operate in byte (8-bit) mode. Under this mode, the DQ_{15/A-1} pin becomes the lowest address bit and DQ₈ to DQ₁₄ bits are tri-stated. However, the command bus cycle is always an 8-bit operation and hence commands are written at DQ₀ to DQ₇ and the DQ₈ to DQ₁₅ bits are ignored. Refer to “(12) Timing Diagram for Word Mode Configuration” and “(13) Timing Diagram for Byte Mode Configuration” and “(14) \overline{BYTE} Timing Diagram for Write Operations” in ■TIMING DIAGRAM for the timing diagram.

• Data Protection

The MBM29DL16XTD/BD are designed to offer protection against accidental erasure or programming caused by spurious system level signals that may exist during power transitions. During power up the devices automatically reset the internal state machine in the Read mode. Also, with its control register architecture, alteration of the memory contents only occurs after successful completion of specific multi-bus cycle command sequences.

The devices also incorporate several features to prevent inadvertent write cycles resulting from V_{CC} power-up and power-down transitions or system noise.

- **Low V_{CC} Write Inhibit**

To avoid initiation of a write cycle during V_{CC} power-up and power-down, a write cycle is locked out for V_{CC} less than V_{LKO} . If $V_{CC} < V_{LKO}$, the command register is disabled and all internal program/erase circuits are disabled. Under this condition the device will reset to the read mode. Subsequent writes will be ignored until the V_{CC} level is greater than V_{LKO} . It is the users responsibility to ensure that the control pins are logically correct to prevent unintentional writes when V_{CC} is above V_{LKO} .

If Embedded Erase Algorithm is interrupted, there is possibility that the erasing sector(s) cannot be used.

- **Write Pulse “Glitch” Protection**

Noise pulses of less than 3 ns (typical) on \overline{OE} , \overline{CE} , or \overline{WE} will not initiate a write cycle.

- **Logical Inhibit**

Writing is inhibited by holding any one of $\overline{OE} = V_{IL}$, $\overline{CE} = V_{IH}$, or $\overline{WE} = V_{IH}$. To initiate a write cycle \overline{CE} and \overline{WE} must be a logical zero while \overline{OE} is a logical one.

- **Power-Up Write Inhibit**

Power-up of the devices with $\overline{WE} = \overline{CE} = V_{IL}$ and $\overline{OE} = V_{IH}$ will not accept commands on the rising edge of \overline{WE} . The internal state machine is automatically reset to the read mode on power-up.

- **Sector Group Protection**

Device user is able to protect each sector group individually to store and protect data. Protection circuit voids both program and erase commands that are addressed to protected sectors.

Any commands to program or erase addressed to protected sector are ignored (see “**FUNCTIONAL DESCRIPTION Sector Group Protection**”)

■ ABSOLUTE MAXIMUM RATINGS (See WARNING)

| Parameter | Symbol | Rating | | Unit |
|--|------------------------------------|--------|----------------------|------|
| | | Min | Max | |
| Storage Temperature | T _{stg} | -55 | +125 | °C |
| Ambient Temperature with Power Applied | T _A | -40 | +85 | °C |
| Voltage with respect to Ground All pins except A ₉ , \overline{OE} , \overline{RESET} *1,*2 | V _{IN} , V _{OUT} | -0.5 | V _{CC} +0.5 | V |
| Power Supply Voltage*1 | V _{CC} | -0.5 | +4.0 | V |
| A ₉ , \overline{OE} , and \overline{RESET} *1,*3 | V _{IN} | -0.5 | +13.0 | V |
| \overline{WP}/ACC *1,*4 | V _{ACC} | -0.5 | +10.5 | V |

*1 : Voltage is defined on the basis of V_{SS} = GND = 0 V.

*2 : Minimum DC voltage on input or I/O pins is - 0.5 V. During voltage transitions, input or I/O pins may undershoot V_{SS} to - 2.0 V for periods of up to 20 ns. Maximum DC voltage on input or I/O pins is V_{CC} + 0.5 V. During voltage transitions, input or I/O pins may overshoot to V_{CC} + 2.0 V for periods of up to 20 ns.

*3 : Minimum DC input voltage on A₉, \overline{OE} and \overline{RESET} pins is - 0.5 V. During voltage transitions, A₉, \overline{OE} and \overline{RESET} pins may undershoot V_{SS} to - 2.0 V for periods of up to 20 ns. Voltage difference between input and supply voltage (V_{IN} - V_{CC}) does not exceed + 9.0 V. Maximum DC input voltage on A₉, \overline{OE} and \overline{RESET} pins is + 13.0 V which may overshoot to + 14.0 V for periods of up to 20 ns.

*4 : Minimum DC input voltage on \overline{WP}/ACC pin is - 0.5 V. During voltage transitions, \overline{WP}/ACC pin may undershoot V_{SS} to - 2.0 V for periods of up to 20 ns. Maximum DC input voltage on \overline{WP}/ACC pin is + 10.5 V which may overshoot to + 12.0 V for periods of up to 20 ns when V_{CC} is applied.

WARNING: Semiconductor devices can be permanently damaged by application of stress (voltage, current, temperature, etc.) in excess of absolute maximum ratings. Do not exceed these ratings.

■ RECOMMENDED OPERATING CONDITIONS

| Parameter | Symbol | Conditions | Value | | Unit |
|-----------------------|-----------------|--------------------|-------|------|------|
| | | | Min | Max | |
| Ambient Temperature | T _A | MBM29DL16XTD/BD-70 | -20 | +70 | °C |
| | | MBM29DL16XTD/BD-90 | -40 | +85 | °C |
| Power Supply Voltage* | V _{CC} | MBM29DL16XTD/BD-70 | +3.0 | +3.6 | V |
| | | MBM29DL16XTD/BD-90 | +2.7 | +3.6 | V |

* : Voltage is defined on the basis of V_{SS} = GND = 0 V.

Note: Operating ranges define those limits between which the functionality of the devices are guaranteed.

WARNING: The recommended operating conditions are required in order to ensure the normal operation of the semiconductor device. All of the device's electrical characteristics are warranted when the device is operated within these ranges.

Always use semiconductor devices within their recommended operating condition ranges. Operation outside these ranges may adversely affect reliability and could result in device failure.

No warranty is made with respect to uses, operating conditions, or combinations not represented on the data sheet. Users considering application outside the listed conditions are advised to contact their FUJITSU representatives beforehand.

■ MAXIMUM OVERSHOOT/MAXIMUM UNDERSHOOT

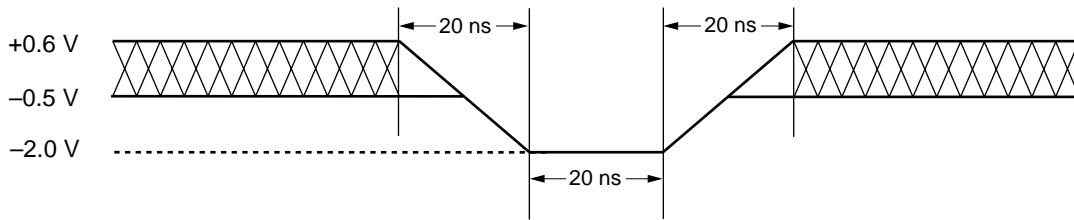

Figure 1 Maximum Undershoot Waveform

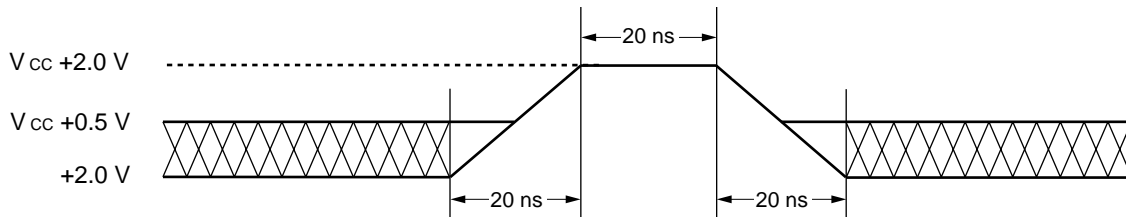
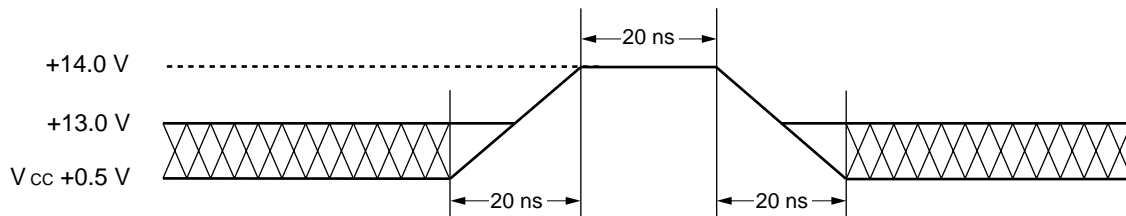

Figure 2 Maximum Overshoot Waveform 1



Note: This waveform is applied for A_9 , \overline{OE} , and \overline{RESET} .

Figure 3 Maximum Overshoot Waveform 2

■ DC CHARACTERISTICS

| Parameter | Symbol | Conditions | Value | | | Unit | |
|--|-----------|---|--------------|-----|--------------|---------|----|
| | | | Min | Typ | Max | | |
| Input Leakage Current | I_{LI} | $V_{IN} = V_{SS}$ to V_{CC} , $V_{CC} = V_{CC}$ Max | -1.0 | — | +1.0 | μA | |
| Output Leakage Current | I_{LO} | $V_{OUT} = V_{SS}$ to V_{CC} , $V_{CC} = V_{CC}$ Max | -1.0 | — | +1.0 | μA | |
| A_9 , \overline{OE} , \overline{RESET} Inputs Leakage Current | I_{LIT} | $V_{CC} = V_{CC}$ Max, A_9 , \overline{OE} , $\overline{RESET} = 12.5$ V | — | — | 35 | μA | |
| $\overline{WP}/\overline{ACC}$ Accelerated Program Current | I_{LIA} | $V_{CC} = V_{CC}$ Max, $\overline{WP}/\overline{ACC} = V_{ACC}$ Max | — | — | 20 | mA | |
| V_{CC} Active Current*1 | I_{CC1} | $\overline{CE} = V_{IL}$, $\overline{OE} = V_{IH}$, $f = 5$ MHz | Byte | — | — | 13 | mA |
| | | | Word | — | — | 15 | |
| | | $\overline{CE} = V_{IL}$, $\overline{OE} = V_{IH}$, $f = 1$ MHz | Byte | — | — | 7 | mA |
| | | | Word | — | — | 7 | |
| V_{CC} Active Current*2 | I_{CC2} | $\overline{CE} = V_{IL}$, $\overline{OE} = V_{IH}$ | — | — | 35 | mA | |
| V_{CC} Current (Standby) | I_{CC3} | $V_{CC} = V_{CC}$ Max, $\overline{CE} = V_{CC} \pm 0.3$ V, $\overline{RESET} = V_{CC} \pm 0.3$ V, $\overline{WP}/\overline{ACC} = V_{CC} \pm 0.3$ V | — | 1 | 5 | μA | |
| V_{CC} Current (Standby, Reset) | I_{CC4} | $V_{CC} = V_{CC}$ Max, $\overline{RESET} = V_{SS} \pm 0.3$ V | — | 1 | 5 | μA | |
| V_{CC} Current (Automatic Sleep Mode)*5 | I_{CC5} | $V_{CC} = V_{CC}$ Max, $\overline{CE} = V_{SS} \pm 0.3$ V, $\overline{RESET} = V_{CC} \pm 0.3$ V, $V_{IN} = V_{CC} \pm 0.3$ V or $V_{SS} \pm 0.3$ V | — | 1 | 5 | μA | |
| V_{CC} Active Current*6 (Read-While-Program) | I_{CC6} | $\overline{CE} = V_{IL}$, $\overline{OE} = V_{IH}$ | Byte | — | — | 48 | mA |
| | | | Word | — | — | 50 | |
| V_{CC} Active Current*6 (Read-While-Erase) | I_{CC7} | $\overline{CE} = V_{IL}$, $\overline{OE} = V_{IH}$ | Byte | — | — | 48 | mA |
| | | | Word | — | — | 50 | |
| V_{CC} Active Current (Erase-Suspend-Program) | I_{CC8} | $\overline{CE} = V_{IL}$, $\overline{OE} = V_{IH}$ | — | — | 35 | mA | |
| Input Low Voltage | V_{IL} | — | -0.5 | — | +0.6 | V | |
| Input High Voltage | V_{IH} | — | 2.0 | — | $V_{CC}+0.3$ | V | |
| Voltage for $\overline{WP}/\overline{ACC}$ Sector Group Protection/Unprotection and Program Acceleration*4 | V_{ACC} | — | 8.5 | 9.0 | 9.5 | V | |
| Voltage for Autoselect and Sector Group Protection (A_9 , \overline{OE} , \overline{RESET})*3,*4 | V_{ID} | — | 11.5 | 12 | 12.5 | V | |
| Output Low Voltage | V_{OL} | $I_{OL} = 4.0$ mA, $V_{CC} = V_{CC}$ Min | — | — | 0.45 | V | |
| Output High Voltage | V_{OH1} | $I_{OH} = -2.0$ mA, $V_{CC} = V_{CC}$ Min | 2.4 | — | — | V | |
| | V_{OH2} | $I_{OH} = -100$ μA | $V_{CC}-0.4$ | — | — | V | |
| Low V_{CC} Lock-Out Voltage | V_{LKO} | — | 2.3 | 2.4 | 2.5 | V | |

*1 : The I_{CC} current listed includes both the DC operating current and the frequency dependent component.

*2 : I_{CC} active while Embedded Algorithm (program or erase) is in progress.

*3 : This timing is only for Sector Group Protection operation and Autoselect mode.

*4 : Applicable for only V_{CC} .

*5 : Automatic sleep mode enables the low power mode when address remain stable for 150 ns.

*6 : Embedded Algorithm (program or erase) is in progress. (@5 MHz)

MBM29DL16XTD/BD-70/90

AC CHARACTERISTICS

Read Only Operations Characteristics

| Parameter | Symbol | | Test Setup | Value (Note) | | | | Unit |
|--|-------------------|--|--|--------------|-----|-----|-----|------|
| | JEDEC | Standard | | 70 | | 90 | | |
| | | | | Min | Max | Min | Max | |
| Read Cycle Time | t _{AVAV} | t _{RC} | — | 70 | — | 90 | — | ns |
| Address to Output Delay | t _{AVQV} | t _{ACC} | $\overline{CE} = V_{IL}$ $\overline{OE} = V_{IL}$ | — | 70 | — | 90 | ns |
| Chip Enable to Output Delay | t _{ELQV} | t _{CE} | $\overline{OE} = V_{IL}$ | — | 70 | — | 90 | ns |
| Output Enable to Output Delay | t _{GLQV} | t _{OE} | — | — | 30 | — | 35 | ns |
| Chip Enable to Output High-Z | t _{EHQZ} | t _{DF} | — | — | 25 | — | 30 | ns |
| Output Enable to Output High-Z | t _{GHQZ} | t _{DF} | — | — | 25 | — | 30 | ns |
| Output Hold Time From Addresses, \overline{CE} or \overline{OE} , Whichever Occurs First | t _{AXQX} | t _{OH} | — | 0 | — | 0 | — | ns |
| \overline{RESET} Pin Low to Read Mode | — | t _{READY} | — | — | 20 | — | 20 | μs |
| \overline{CE} to \overline{BYTE} Switching Low or High | — | t _{ELFL} t _{ELFH} | — | — | 5 | — | 5 | ns |

Note: Test Conditions:
 Output Load: 1 TTL gate and 30 pF (MBM29DL16XTD/BD-70)
 1 TTL gate and 100 pF (MBM29DL16XTD/BD-90)
 Input rise and fall times: 5 ns
 Input pulse levels: 0.0 V or 3.0 V
 Timing measurement reference level
 Input: 1.5 V
 Output: 1.5 V

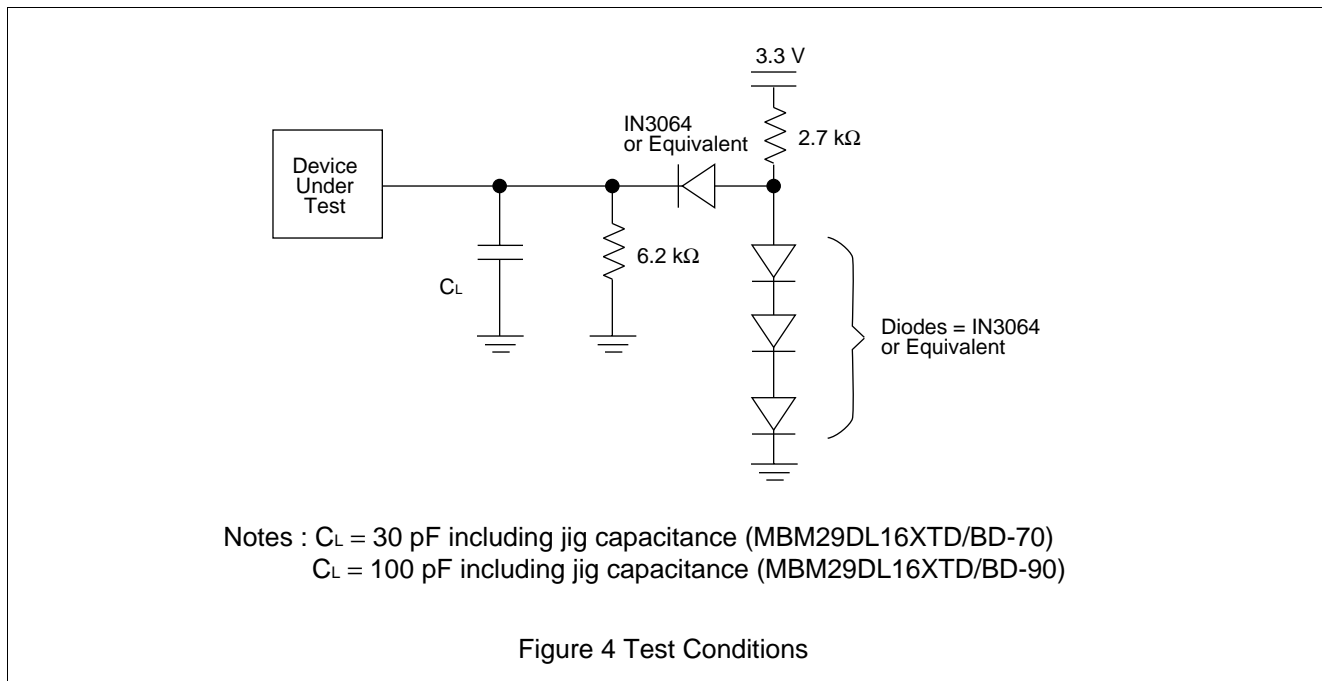

• Write/Erase/Program Operations

| Parameter | Symbol | | 70 | | | 90 | | | Unit |
|--|-------------------------|--------------------|-----|-----|-----|-----|-----|-----|------|
| | JEDEC | Standard | Min | Typ | Max | Min | Typ | Max | |
| Write Cycle Time | t _{AVAV} | t _{WC} | 70 | — | — | 90 | — | — | ns |
| Address Setup Time | t _{AVWL} | t _{AS} | 0 | — | — | 0 | — | — | ns |
| Address Setup Time to \overline{OE} Low During Toggle Bit Polling | — | t _{ASO} | 12 | — | — | 15 | — | — | ns |
| Address Hold Time | t _{WLAX} | t _{AH} | 45 | — | — | 45 | — | — | ns |
| Address Hold Time from \overline{CE} or \overline{OE} High During Toggle Bit Polling | — | t _{AHT} | 0 | — | — | 0 | — | — | ns |
| Data Setup Time | t _{DVWH} | t _{DS} | 30 | — | — | 35 | — | — | ns |
| Data Hold Time | t _{WHDX} | t _{DH} | 0 | — | — | 0 | — | — | ns |
| Output Enable Hold Time | Read | t _{OEH} | 0 | — | — | 0 | — | — | ns |
| | Toggle and Data Polling | | 10 | — | — | 10 | — | — | ns |
| \overline{CE} High During Toggle Bit Polling | — | t _{CEPH} | 20 | — | — | 20 | — | — | ns |
| \overline{OE} High During Toggle Bit Polling | — | t _{OEPH} | 20 | — | — | 20 | — | — | ns |
| Read Recover Time Before Write | t _{GHWL} | t _{GHWL} | 0 | — | — | 0 | — | — | ns |
| Read Recover Time Before Write | t _{GHEL} | t _{GHEL} | 0 | — | — | 0 | — | — | ns |
| \overline{CE} Setup Time | t _{ELWL} | t _{CS} | 0 | — | — | 0 | — | — | ns |
| \overline{WE} Setup Time | t _{WLEL} | t _{WS} | 0 | — | — | 0 | — | — | ns |
| \overline{CE} Hold Time | t _{WHEH} | t _{CH} | 0 | — | — | 0 | — | — | ns |
| \overline{WE} Hold Time | t _{EHWH} | t _{WH} | 0 | — | — | 0 | — | — | ns |
| Write Pulse Width | t _{WLWH} | t _{WP} | 35 | — | — | 35 | — | — | ns |
| \overline{CE} Pulse Width | t _{ELEH} | t _{CP} | 35 | — | — | 35 | — | — | ns |
| Write Pulse Width High | t _{WHWL} | t _{WPH} | 25 | — | — | 30 | — | — | ns |
| \overline{CE} Pulse Width High | t _{EHEL} | t _{CPH} | 25 | — | — | 30 | — | — | ns |
| Programming Operation | Byte | t _{WHWH1} | — | 8 | — | — | 8 | — | μs |
| | Word | | — | 16 | — | — | 16 | — | μs |
| Sector Erase Operation*1 | t _{WHWH2} | t _{WHWH2} | — | 1 | — | — | 1 | — | s |
| V _{CC} Setup Time | — | t _{VCS} | 50 | — | — | 50 | — | — | μs |
| Rise Time to V _{ID} *2 | — | t _{VIDR} | 500 | — | — | 500 | — | — | ns |
| Rise Time to V _{ACC} *3 | — | t _{VACCR} | 500 | — | — | 500 | — | — | ns |
| Voltage Transition Time*2 | — | t _{VLHT} | 4 | — | — | 4 | — | — | μs |
| Write Pulse Width*2 | — | t _{WPP} | 100 | — | — | 100 | — | — | μs |
| \overline{OE} Setup Time to \overline{WE} Active*2 | — | t _{OESP} | 4 | — | — | 4 | — | — | μs |
| \overline{CE} Setup Time to \overline{WE} Active*2 | — | t _{CSP} | 4 | — | — | 4 | — | — | μs |
| Recover Time From RY/ \overline{BY} | — | t _{RB} | 0 | — | — | 0 | — | — | ns |
| \overline{RESET} Pulse Width | — | t _{RP} | 500 | — | — | 500 | — | — | ns |

(Continued)

MBM29DL16XTD/BD-70/90

(Continued)

| Parameter | Symbol | | 70 | | | 90 | | | Unit |
|--|--------|------------|-----|-----|-----|-----|-----|-----|---------------|
| | JEDEC | Standard | Min | Typ | Max | Min | Typ | Max | |
| $\overline{\text{RESET}}$ High Level Period before Read | — | t_{RH} | 200 | — | — | 200 | — | — | ns |
| $\overline{\text{BYTE}}$ Switching Low to Output High-Z | — | t_{FLQZ} | — | — | 25 | — | — | 30 | ns |
| $\overline{\text{BYTE}}$ Switching High to Output Active | — | t_{FHQV} | — | — | 70 | — | — | 90 | ns |
| Program/Erase Valid to $\overline{\text{RY}}/\overline{\text{BY}}$ Delay | — | t_{BUSY} | — | — | 90 | — | — | 90 | ns |
| Delay Time from Embedded Output Enable | — | t_{EOE} | — | — | 70 | — | — | 90 | ns |
| Erase Time-out Time | — | t_{TOW} | 50 | — | — | 50 | — | — | μs |
| Erase Suspend Transition Time | — | t_{SPD} | — | — | 20 | — | — | 20 | μs |

*1 : This does not include preprogramming time.

*2 : This timing is for Sector Group Protection operation.

*3 : This timing is limited for Accelerated Program Operation only.

■ ERASE AND PROGRAMMING PERFORMANCE

| Parameter | Limits | | | Unit | Comments |
|-----------------------|---------|-----|-----|-------|--|
| | Min | Typ | Max | | |
| Sector Erase Time | — | 1 | 10 | s | Excludes programming time prior to erasure |
| Word Programming Time | — | 16 | 360 | μs | Excludes system-level overhead |
| Byte Programming Time | — | 8 | 300 | μs | |
| Chip Programming Time | — | — | 50 | s | Excludes system-level overhead |
| Program/Erase Cycle | 100,000 | — | — | cycle | — |

■ PIN CAPACITANCE



| Parameter | Symbol | Test Setup | Typ | Max | Unit |
|-------------------------|------------------|----------------------|-----|-----|------|
| Input Capacitance | C _{IN} | V _{IN} = 0 | 6 | 7.5 | pF |
| Output Capacitance | C _{OUT} | V _{OUT} = 0 | 8.5 | 12 | pF |
| Control Pin Capacitance | C _{IN2} | V _{IN} = 0 | 8 | 10 | pF |
| WP/ACC Pin Capacitance | C _{IN3} | V _{IN} = 0 | 17 | 18 | pF |

Notes : • Test conditions T_A = + 25 °C, f = 1.0 MHz

- DQ₁₅/A-1 pin capacitance is stipulated by output capacitance.

TIMING DIAGRAM

- Key to Switching Waveforms

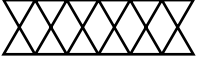
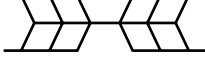
| WAVEFORM | INPUTS | OUTPUTS |
|---|---------------------------------|---|
|  | Must Be Steady | Will Be Steady |
|  | May Change from H to L | Will Be Changing from H to L |
|  | May Change from L to H | Will Be Changing from L to H |
|  | "H" or "L" Any Change Permitted | Changing State Unknown |
|  | Does Not Apply | Center Line is High-Impedance "Off" State |

(1) AC Waveforms for Read Operations

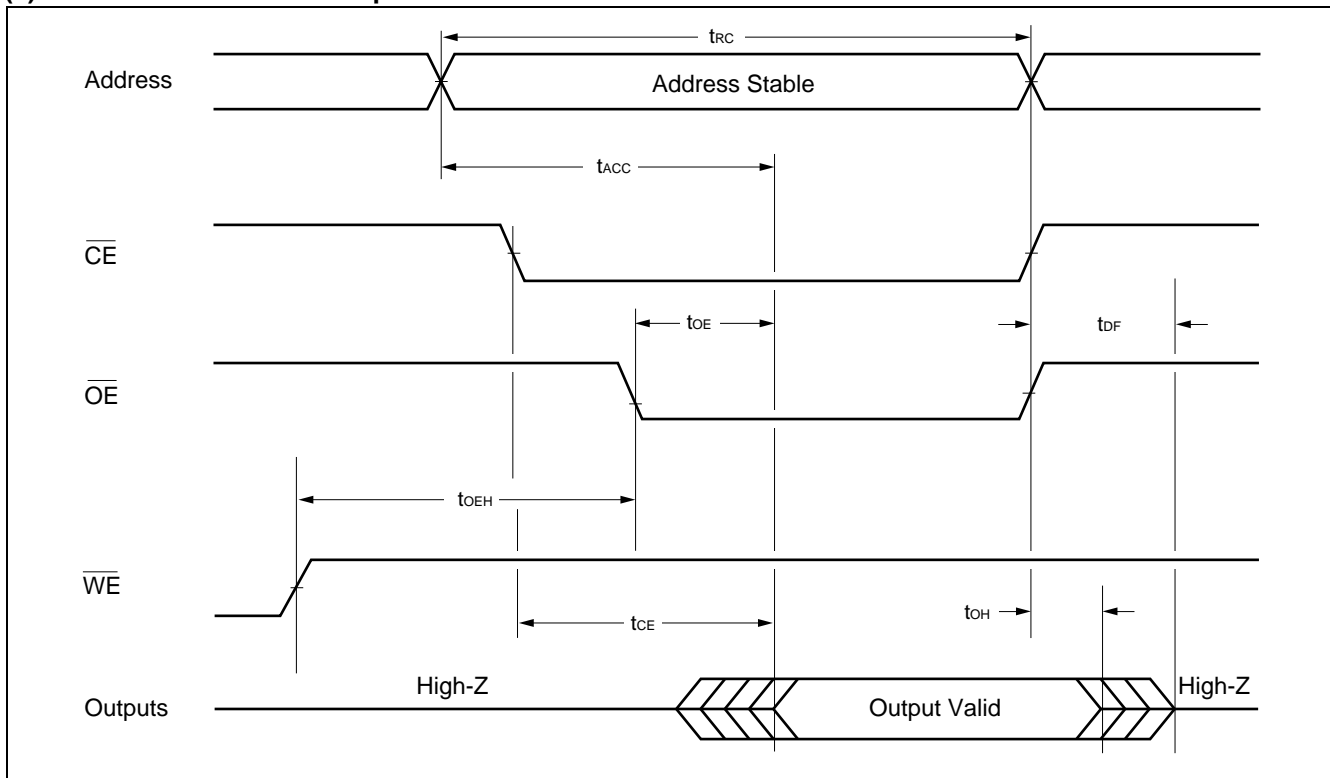

(2) AC Waveforms for Hardware Reset/Read Operations

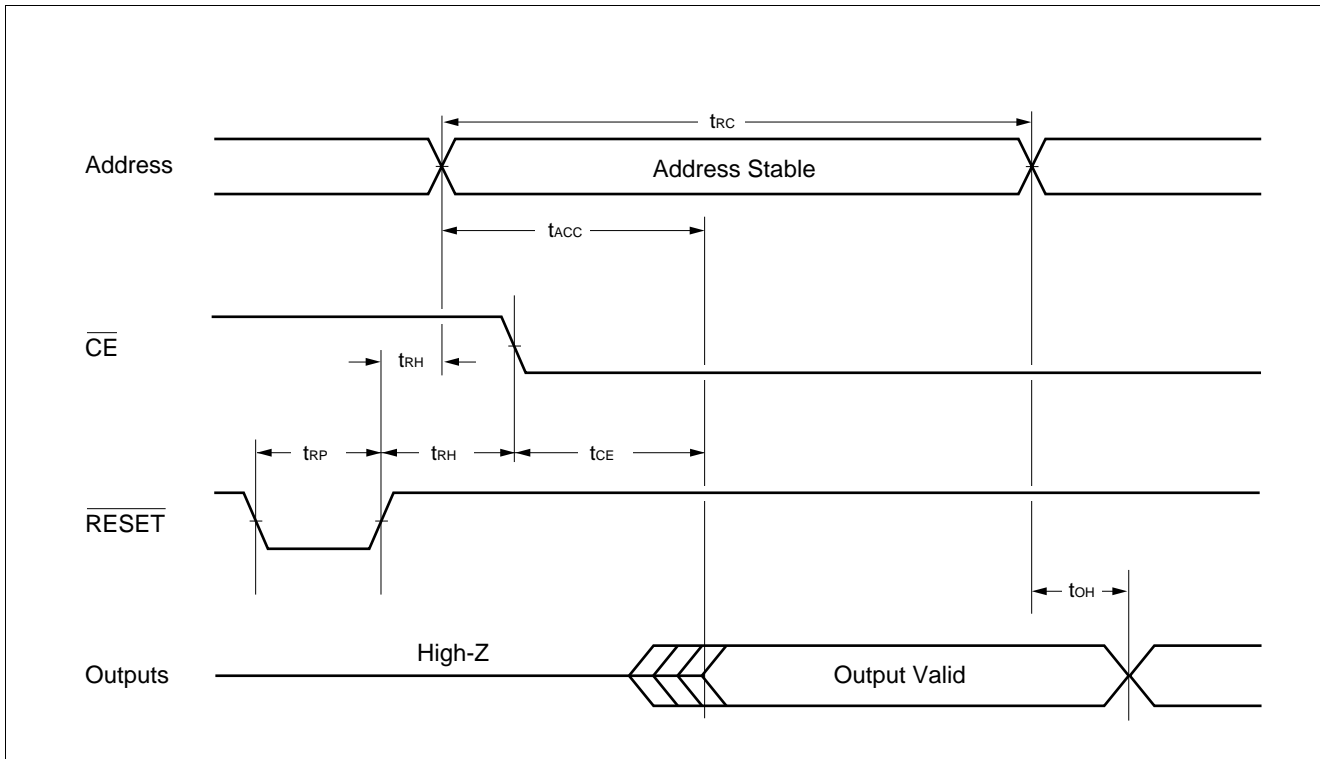

MBM29DL16XTD/BD-70/90

(3) AC Waveforms for Alternate \overline{WE} Controlled Program Operations

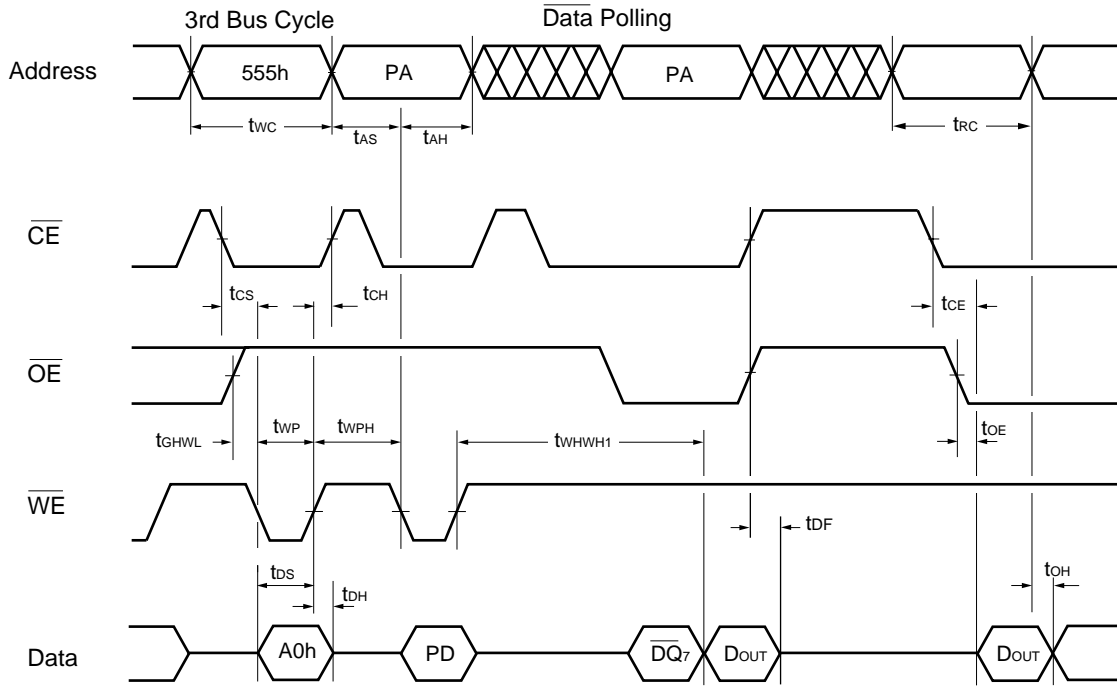

- Notes:
- PA is address of the memory location to be programmed.
 - PD is data to be programmed at byte address.
 - \overline{DQ}_7 is the output of the complement of the data written to the device.
 - D_{OUT} is the output of the data written to the device.
 - Figure indicates last two bus cycles out of four bus cycle sequence.
 - These waveforms are for the ×16 mode. (The addresses differ from ×8 mode.)

(4) AC Waveforms for Alternate $\overline{\text{CE}}$ Controlled Program Operations

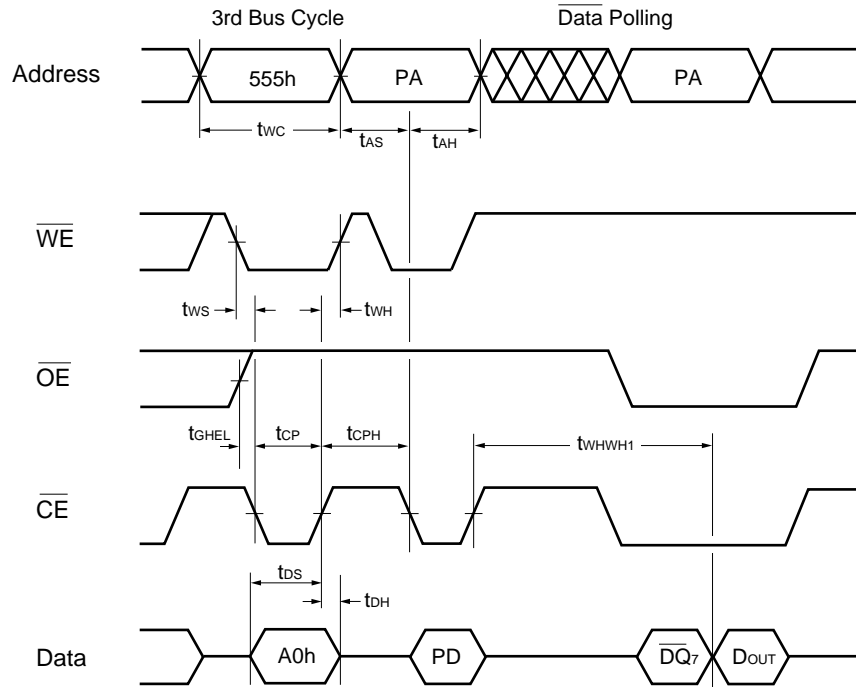

- Notes:
- PA is address of the memory location to be programmed.
 - PD is data to be programmed at byte address.
 - $\overline{\text{DQ}}_7$ is the output of the complement of the data written to the device.
 - D_{OUT} is the output of the data written to the device.
 - Figure indicates last two bus cycles out of four bus cycle sequence.
 - These waveforms are for the $\times 16$ mode. (The addresses differ from $\times 8$ mode.)

(5) AC Waveforms for Chip/Sector Erase Operations

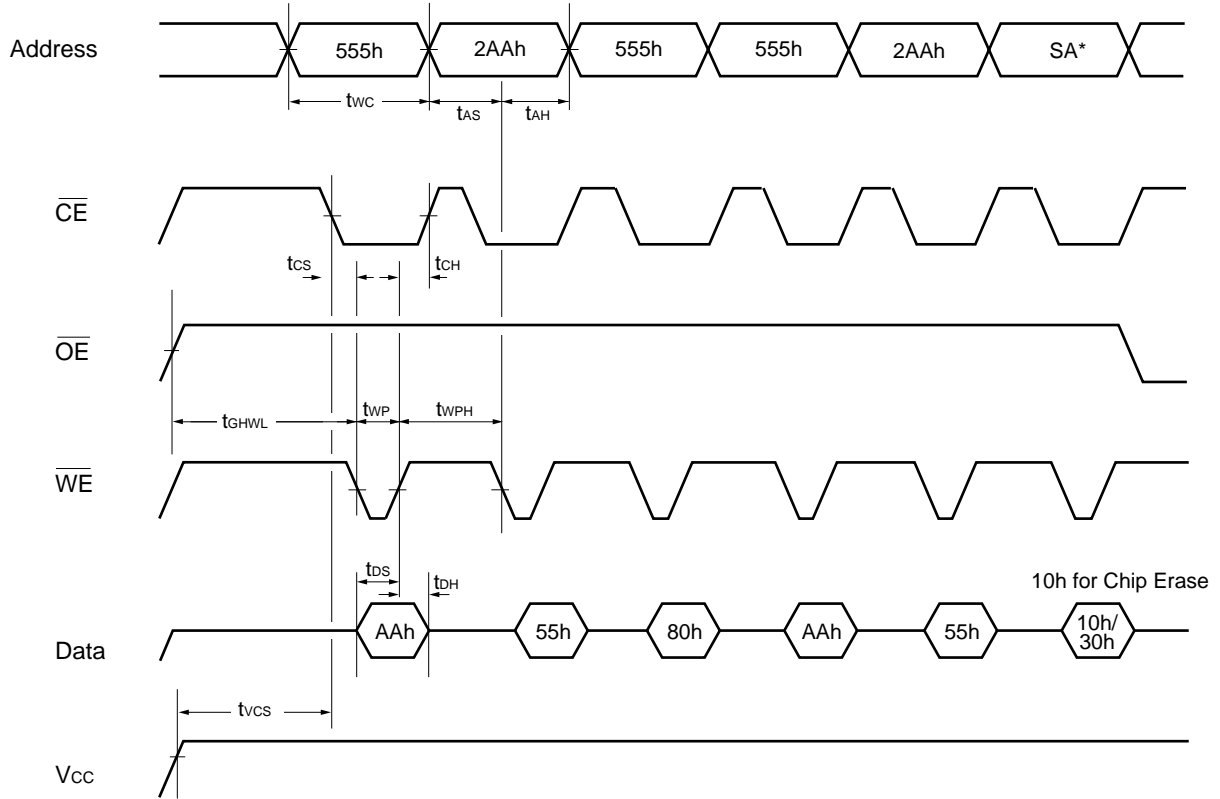

*: SA is the sector address for Sector Erase. Addresses = 555h (Word) for Chip Erase.

Note: These waveforms are for the $\times 16$ mode. The addresses differ from $\times 8$ mode.

(6) AC Waveforms for $\overline{\text{Data}}$ Polling during Embedded Algorithm Operations

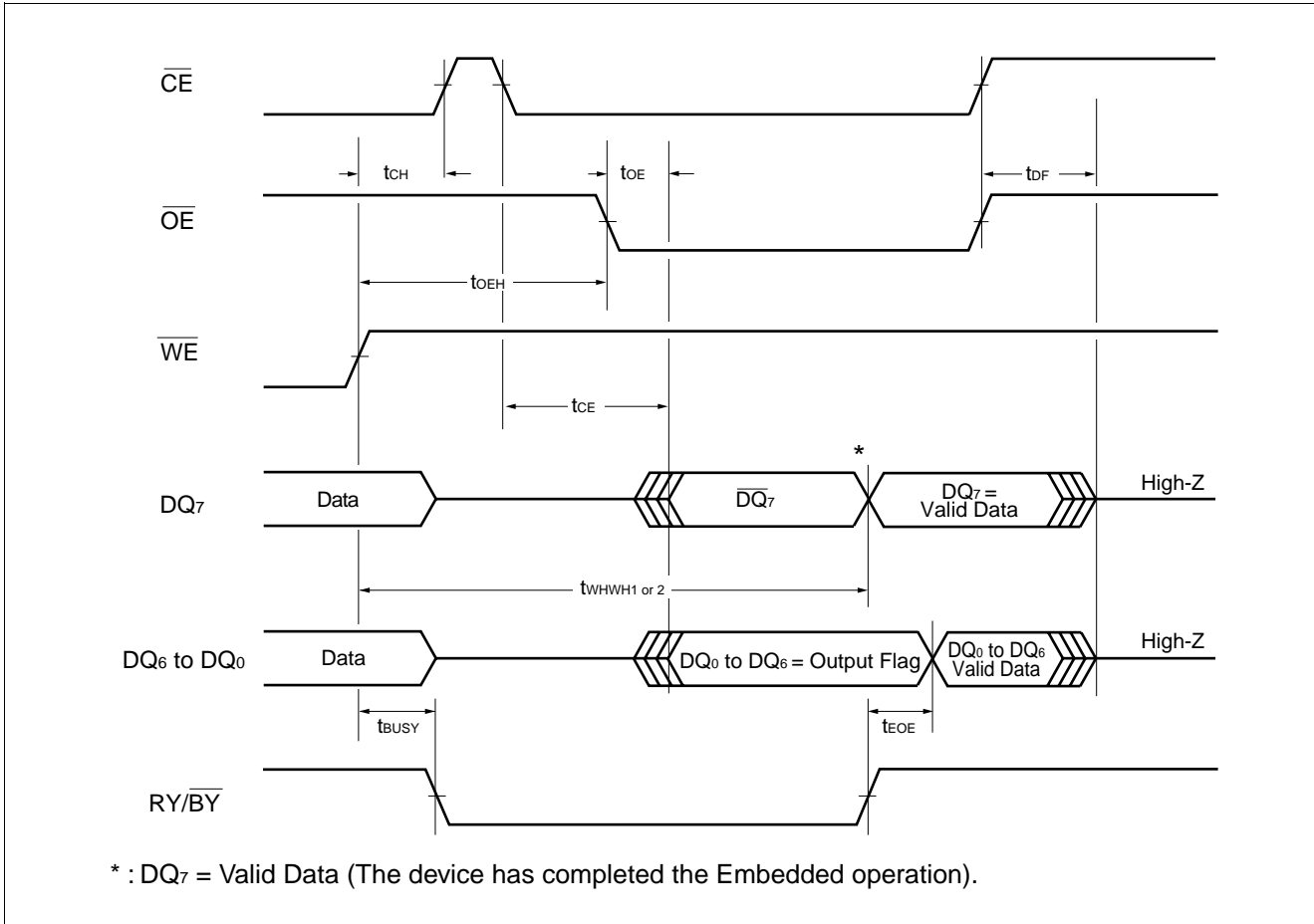

(7) AC Waveforms for Toggle Bit I during Embedded Algorithm Operations

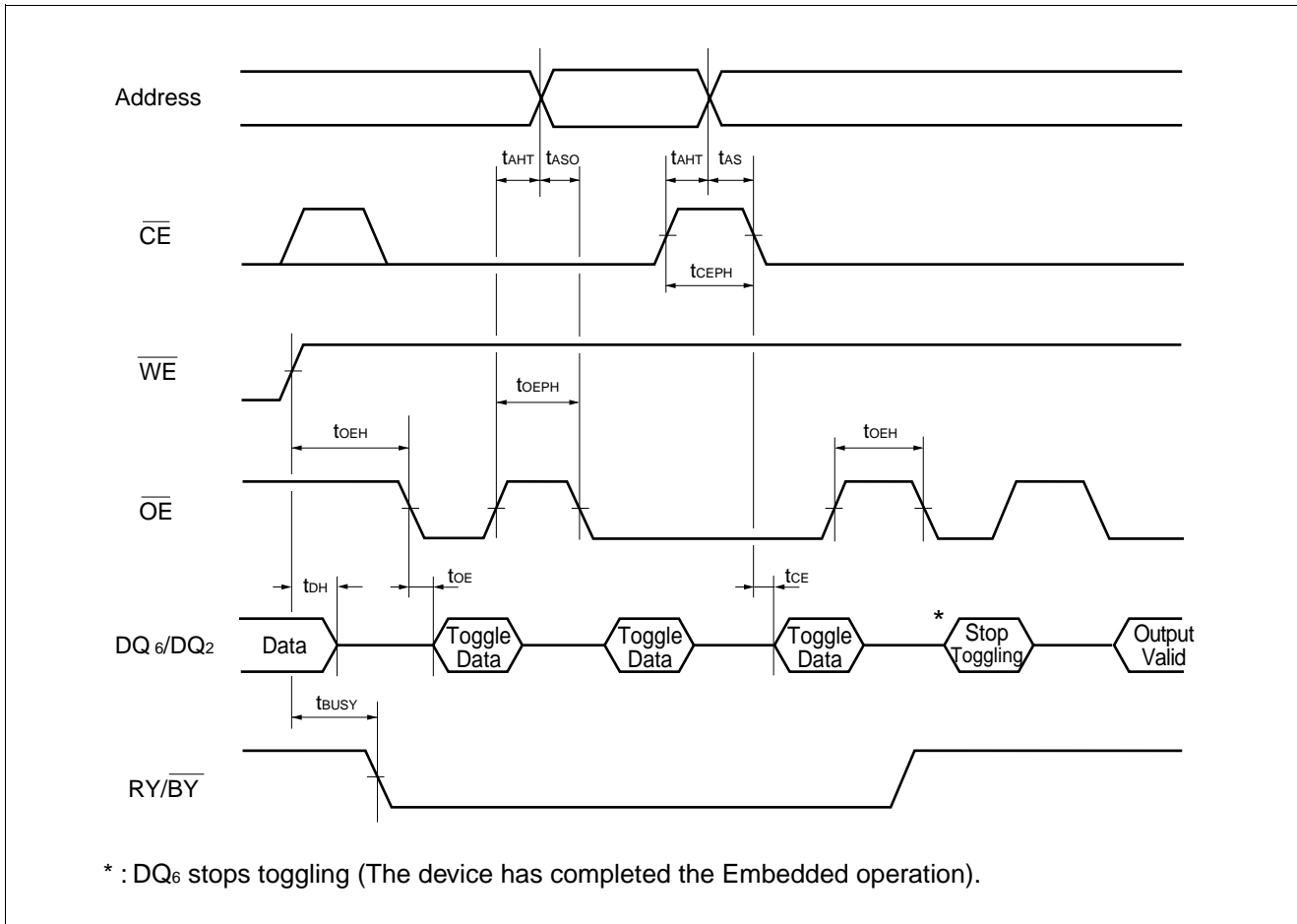

(8) Bank-to-bank Read/Write Timing Diagram

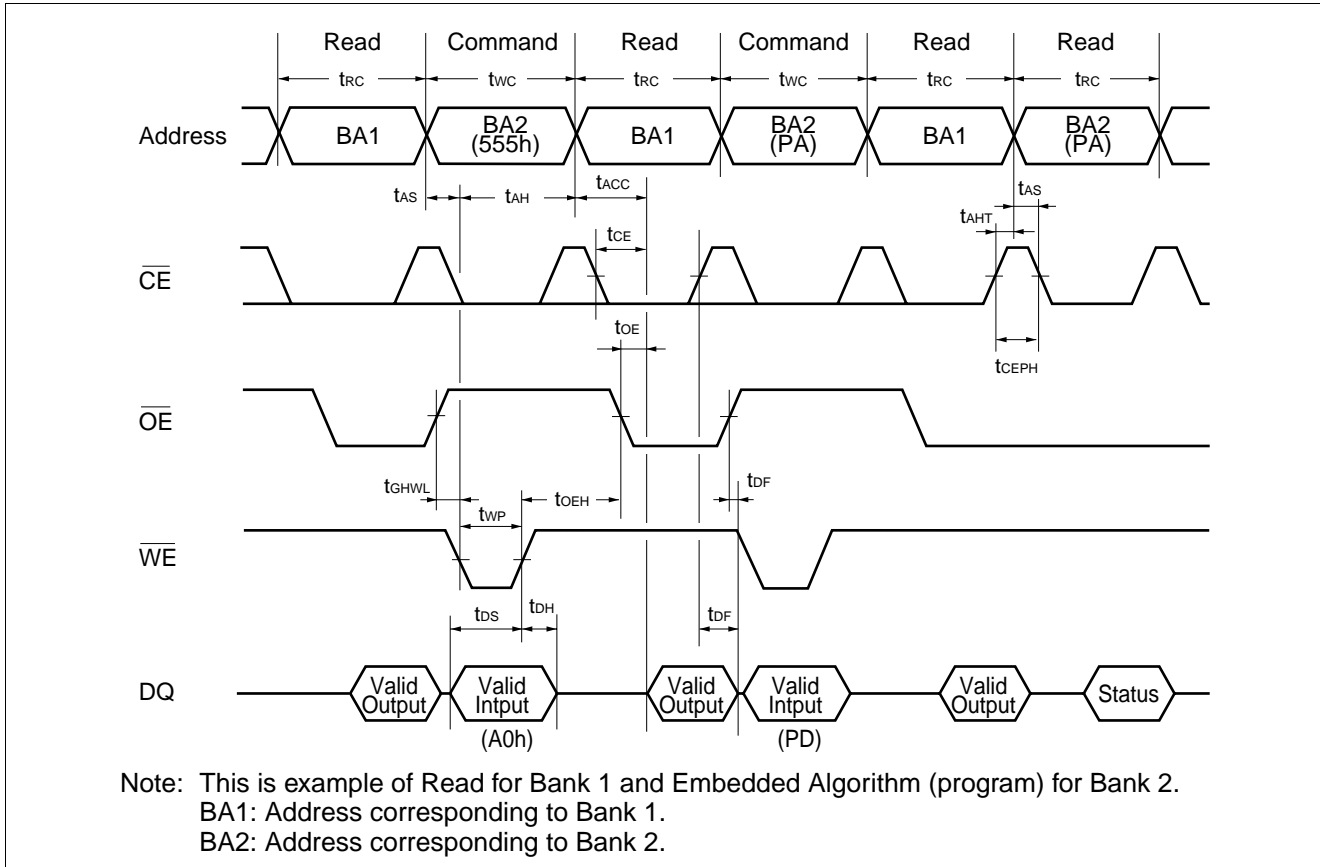

(9) DQ₂ vs. DQ₆

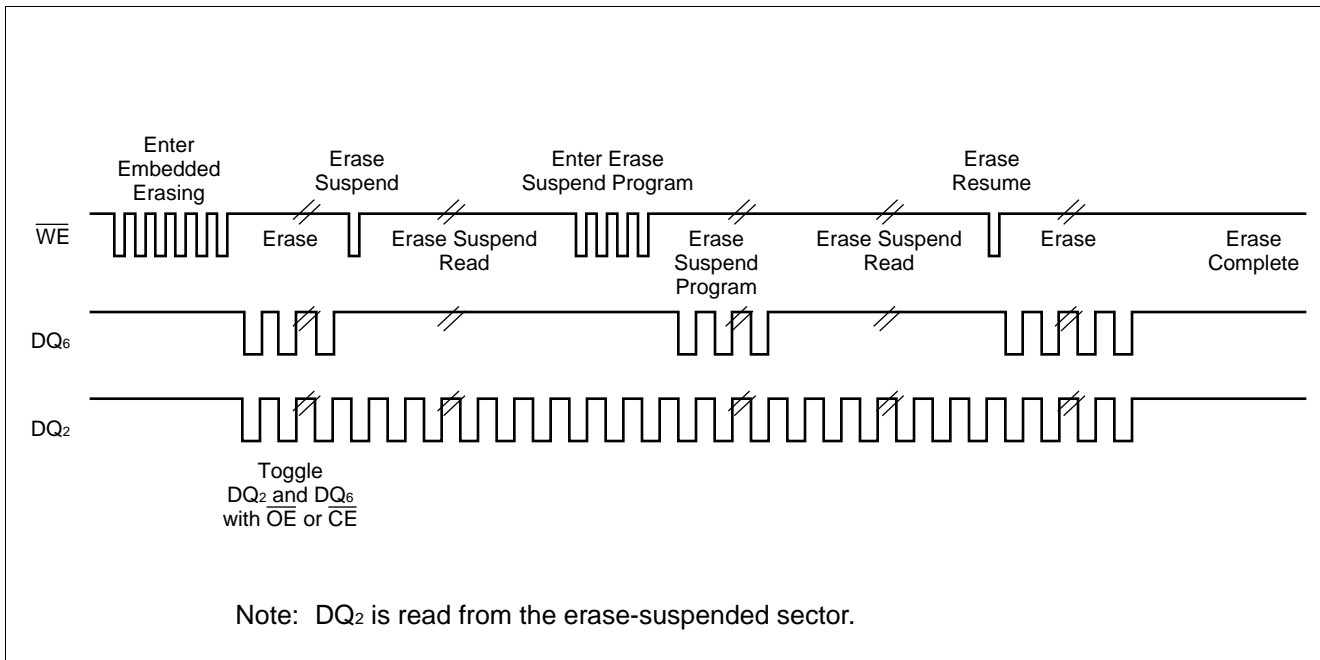

(10) RY/ $\overline{\text{BY}}$ Timing Diagram during Program/Erase Operations

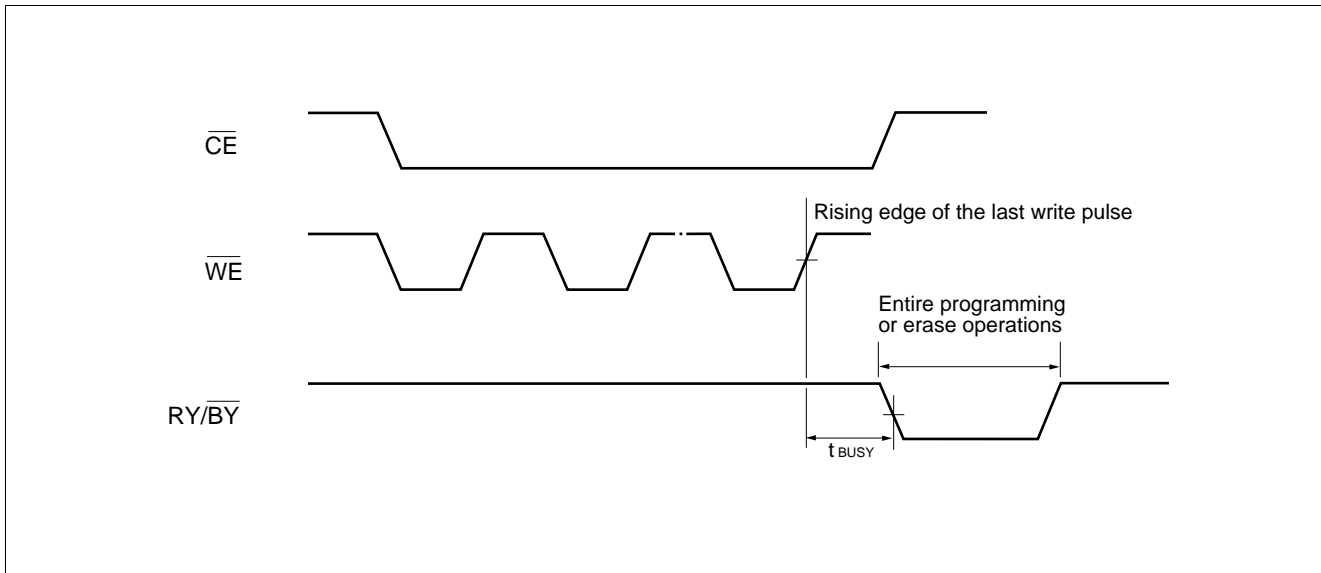

(11) $\overline{\text{RESET}}$, RY/ $\overline{\text{BY}}$ Timing Diagram

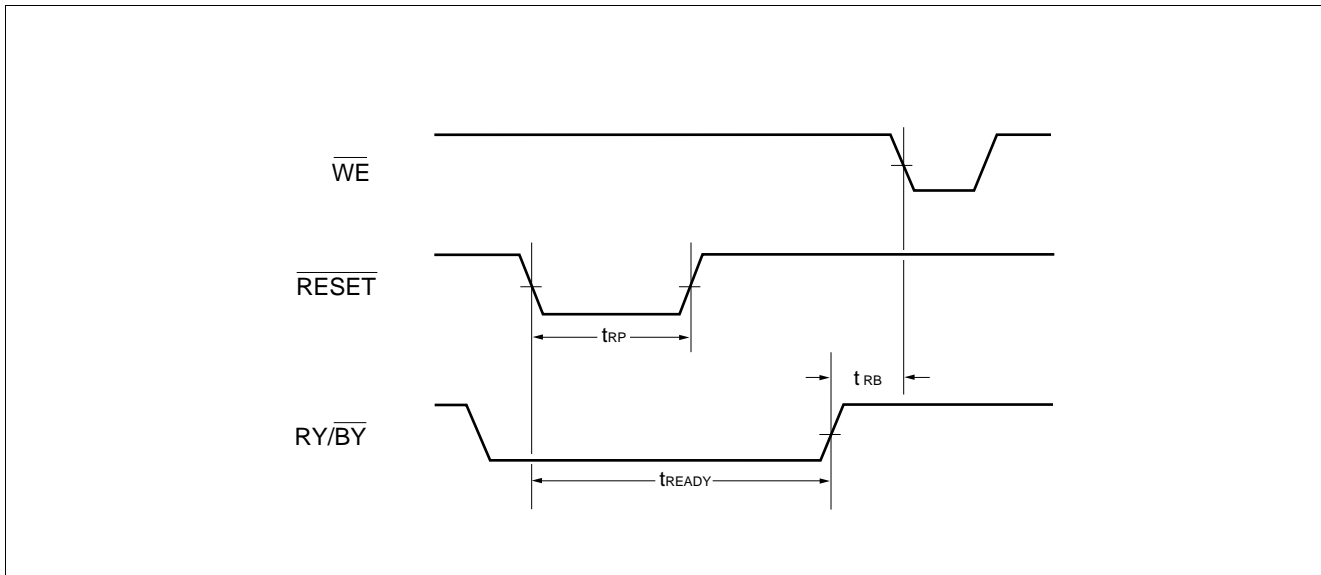

(12) Timing Diagram for Word Mode Configuration

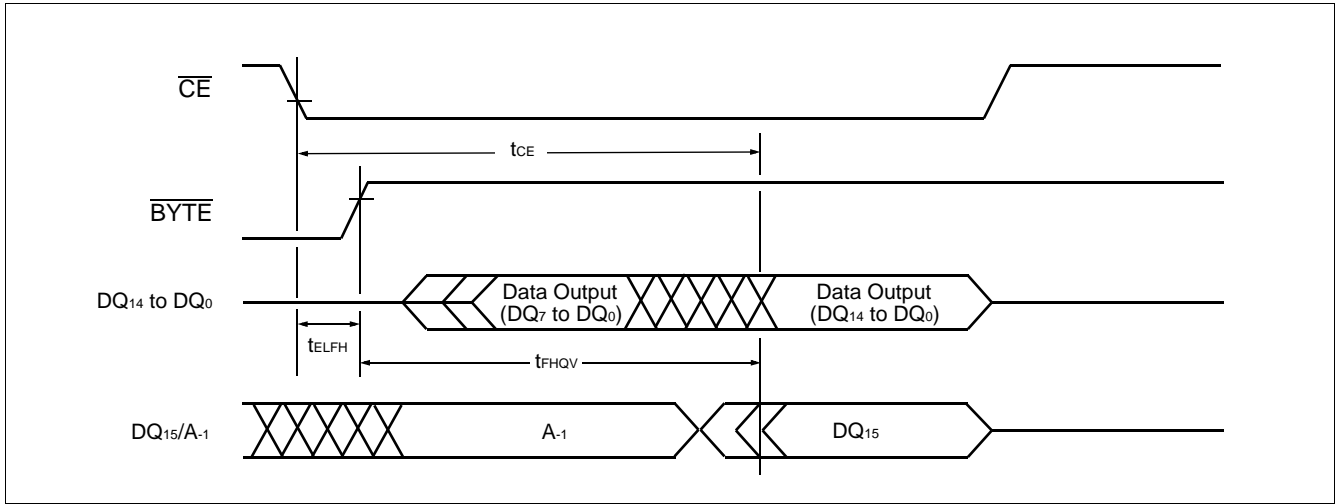

(13) Timing Diagram for Byte Mode Configuration

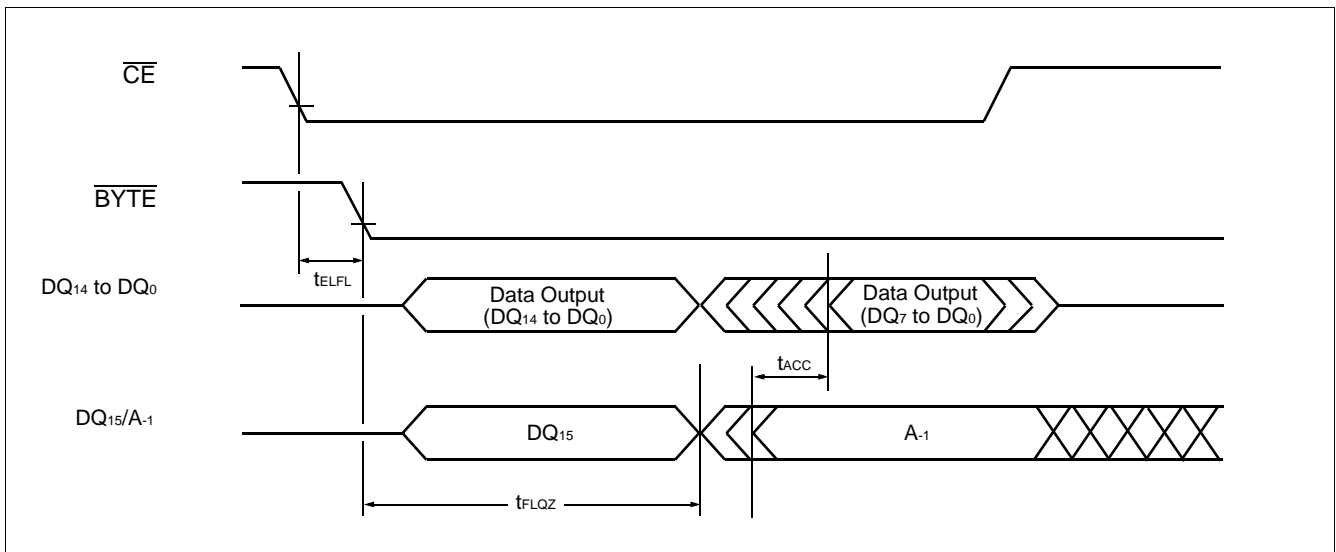

(14) \overline{BYTE} Timing Diagram for Write Operations

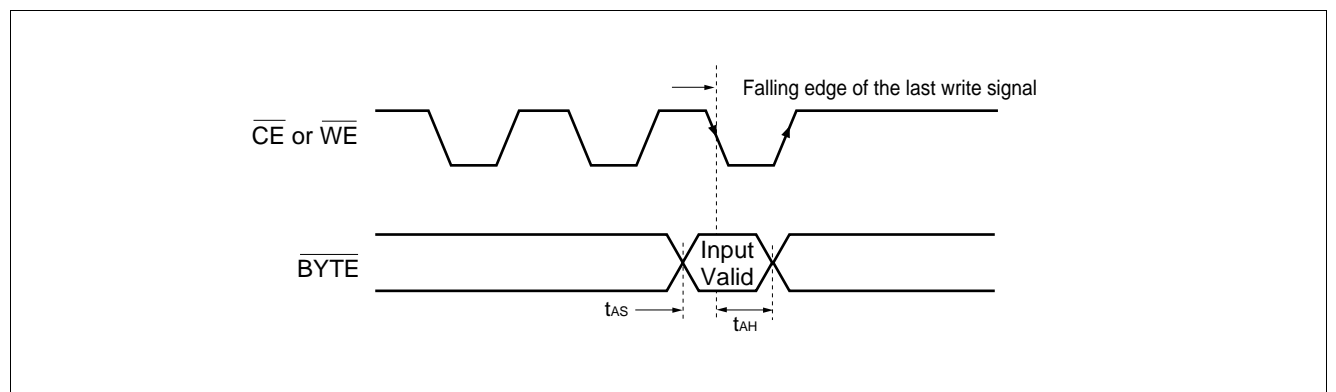

(15) AC Waveforms for Sector Group Protection

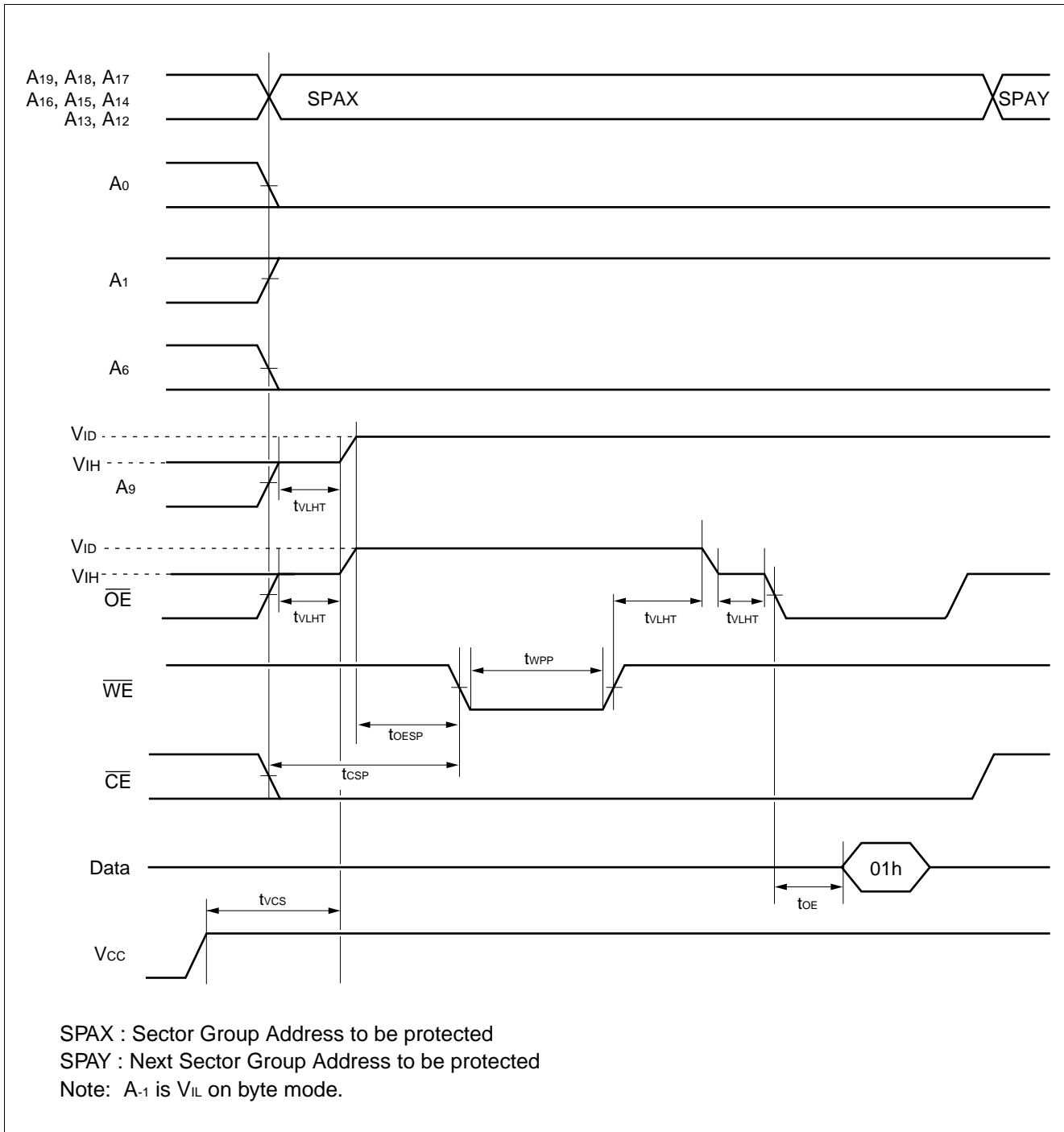

(16) Temporary Sector Group Unprotection Timing Diagram

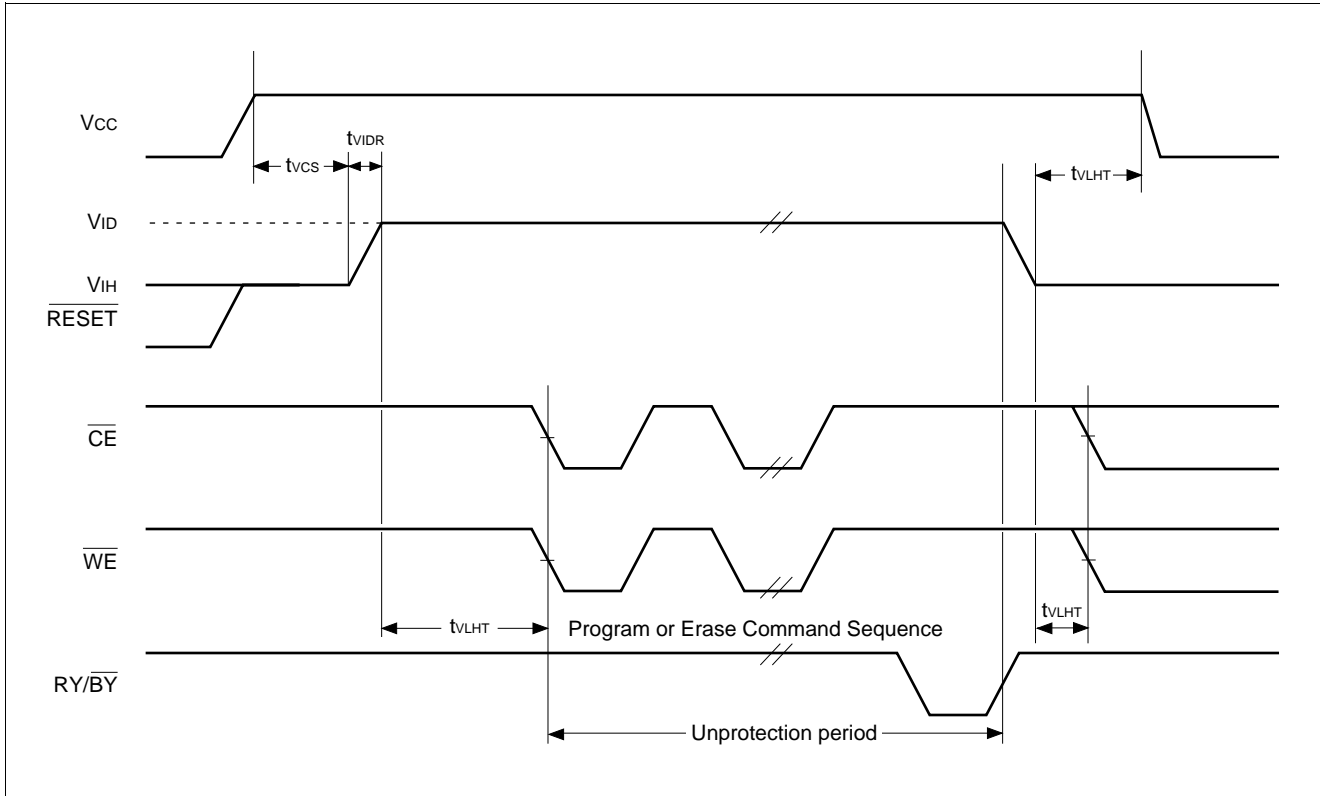

(17) Extended Sector Group Protection Timing Diagram

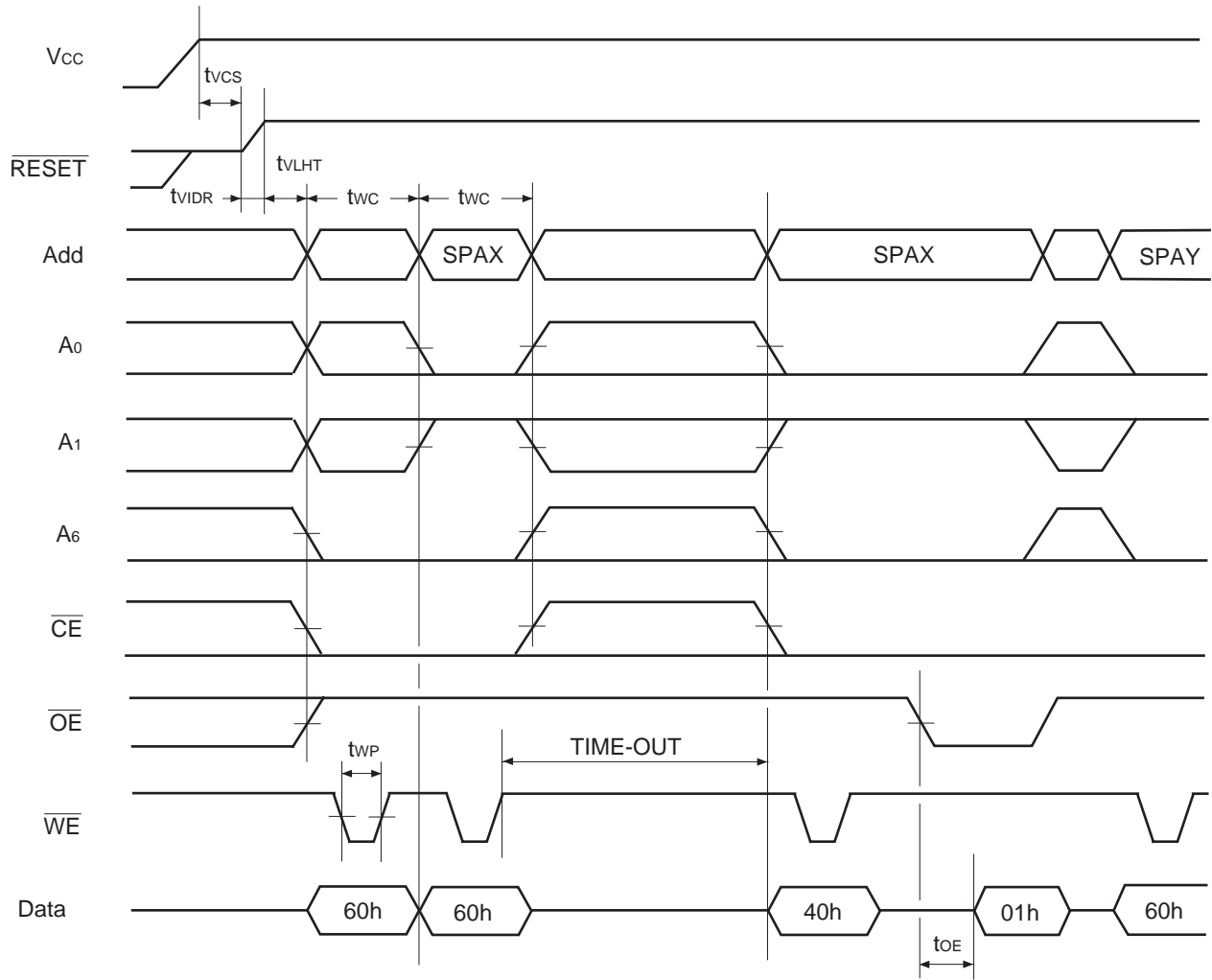

SPAX : Sector Group Address to be protected
 SPAY : Next Sector Group Address to be protected
 TIME-OUT : Time-Out window = 250 μs (Min)

(18) Accelerated Program Timing Diagram

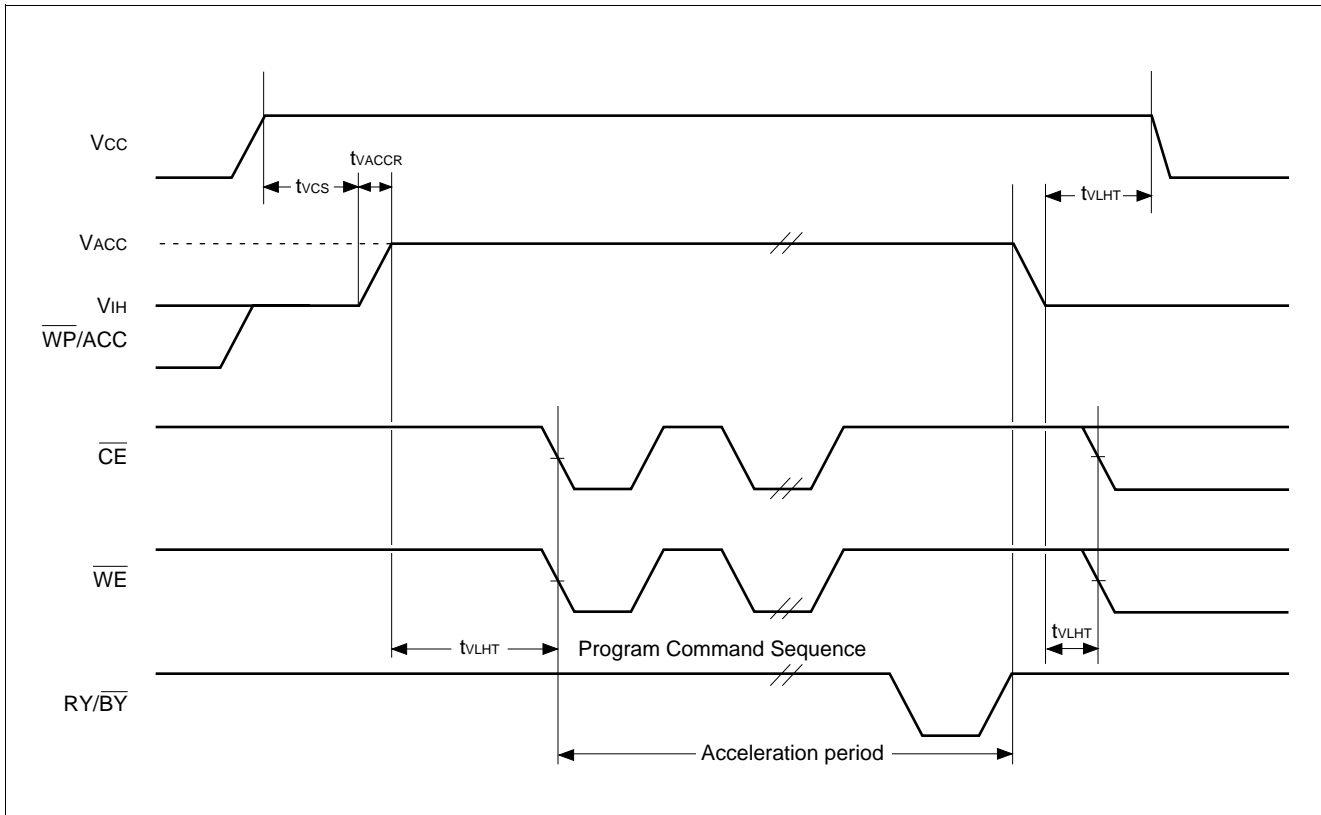

■ FLOW CHART

(1) Embedded Program™ Algorithm

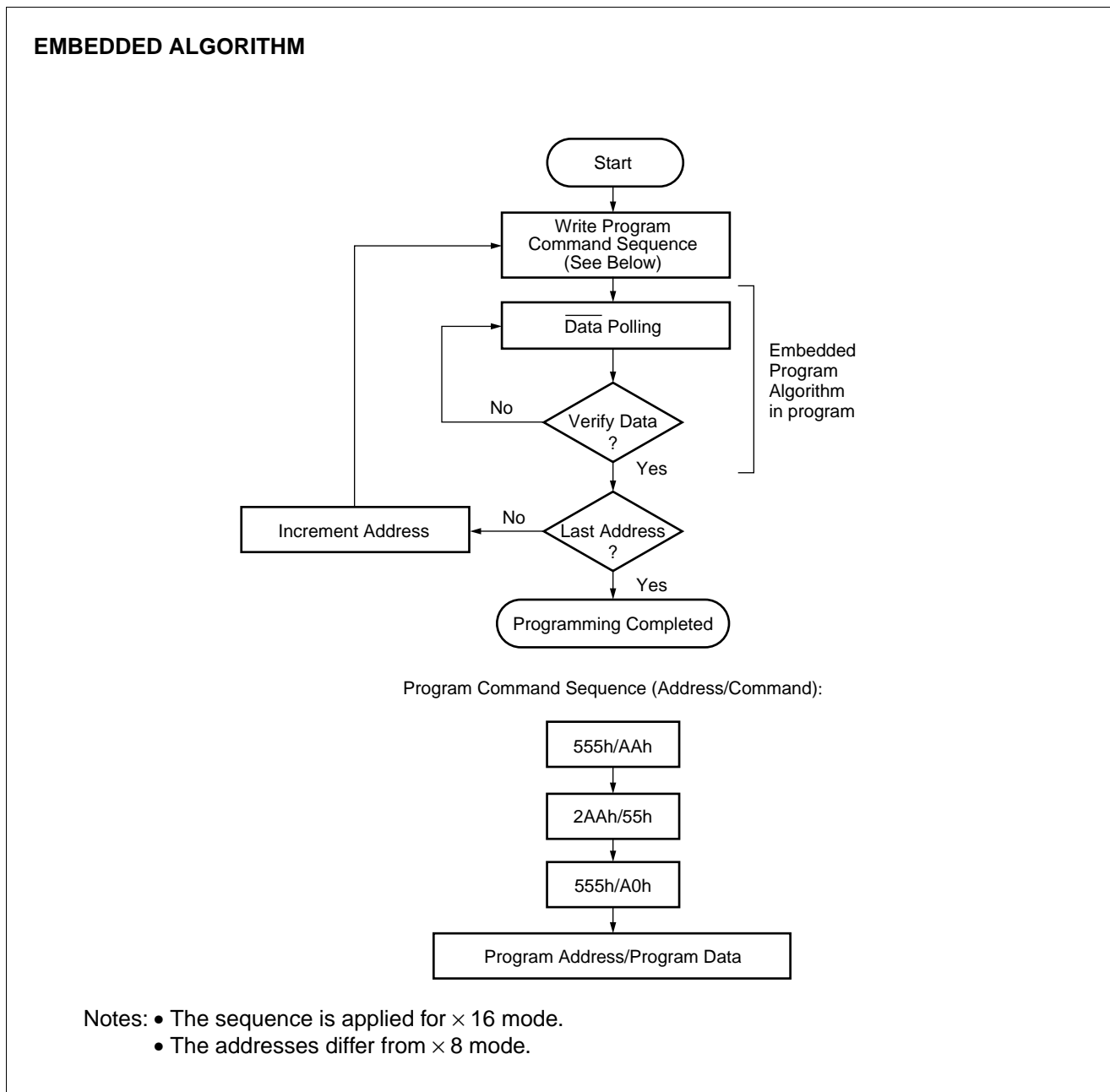

(2) Embedded Erase™ Algorithm

EMBEDDED ALGORITHM

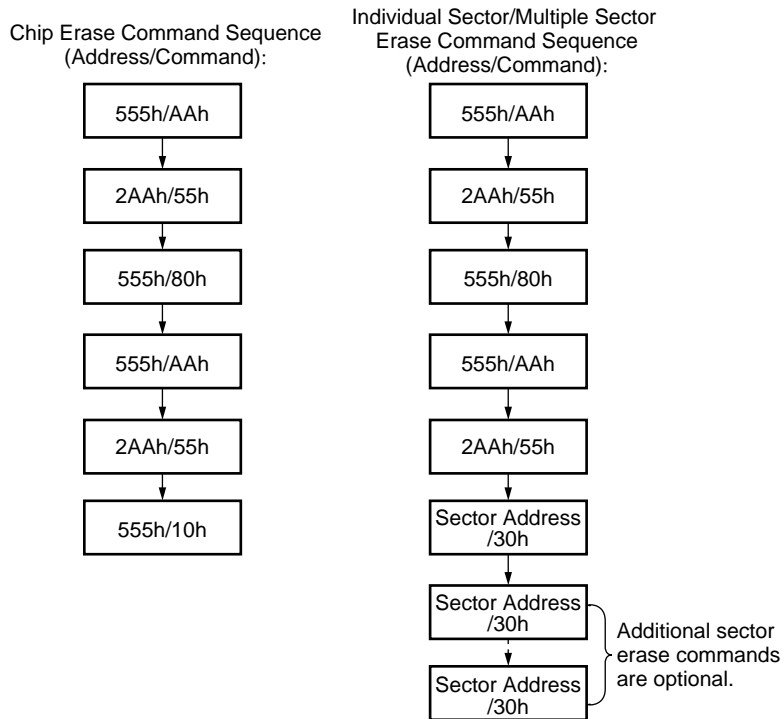
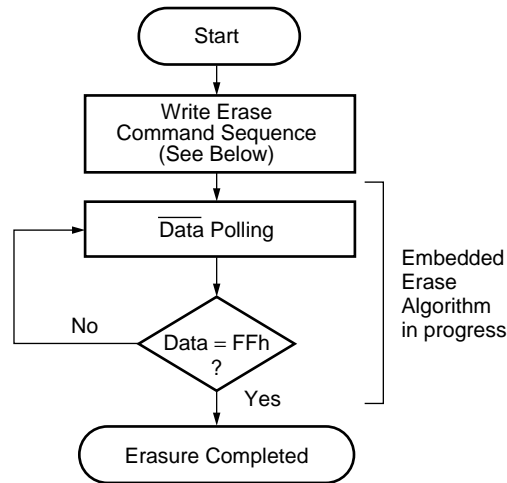

- Notes:
- The sequence is applied for × 16 mode.
 - The addresses differ from × 8 mode.

(3) Data Polling Algorithm

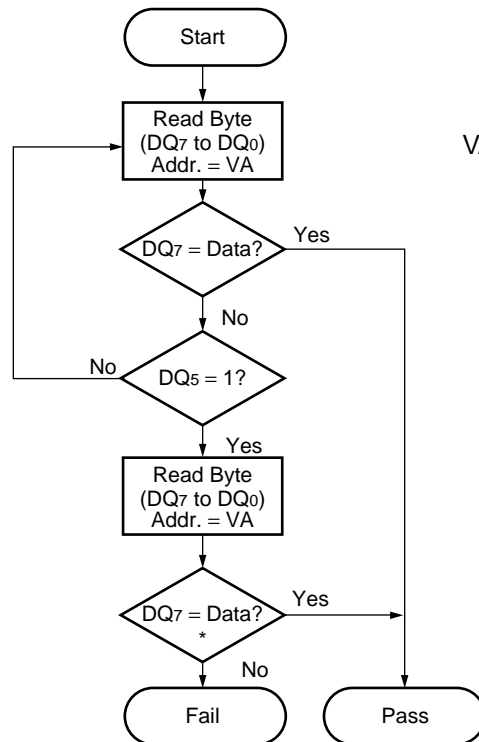

VA = Address for programming
= Any of the sector addresses within the sector being erased during sector erase or multiple sector erases operation.
= Any of the sector addresses within the sector not being protected during chip erase operation.

* : DQ₇ is rechecked even if DQ₅ = "1" because DQ₇ may change simultaneously with DQ₅.

(4) Toggle Bit Algorithm

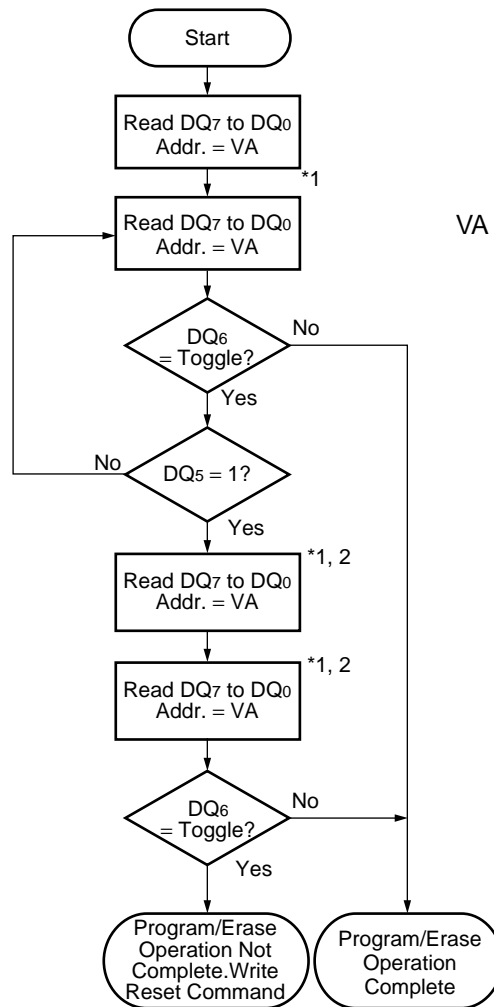

VA = Bank address being executed Embedded Algorithm.

*1: Read toggle bit twice to determine whether it is toggling.

*2: Recheck toggle bit because it may stop toggling as DQ₅ changes to "1".

(5) Sector Group Protection Algorithm

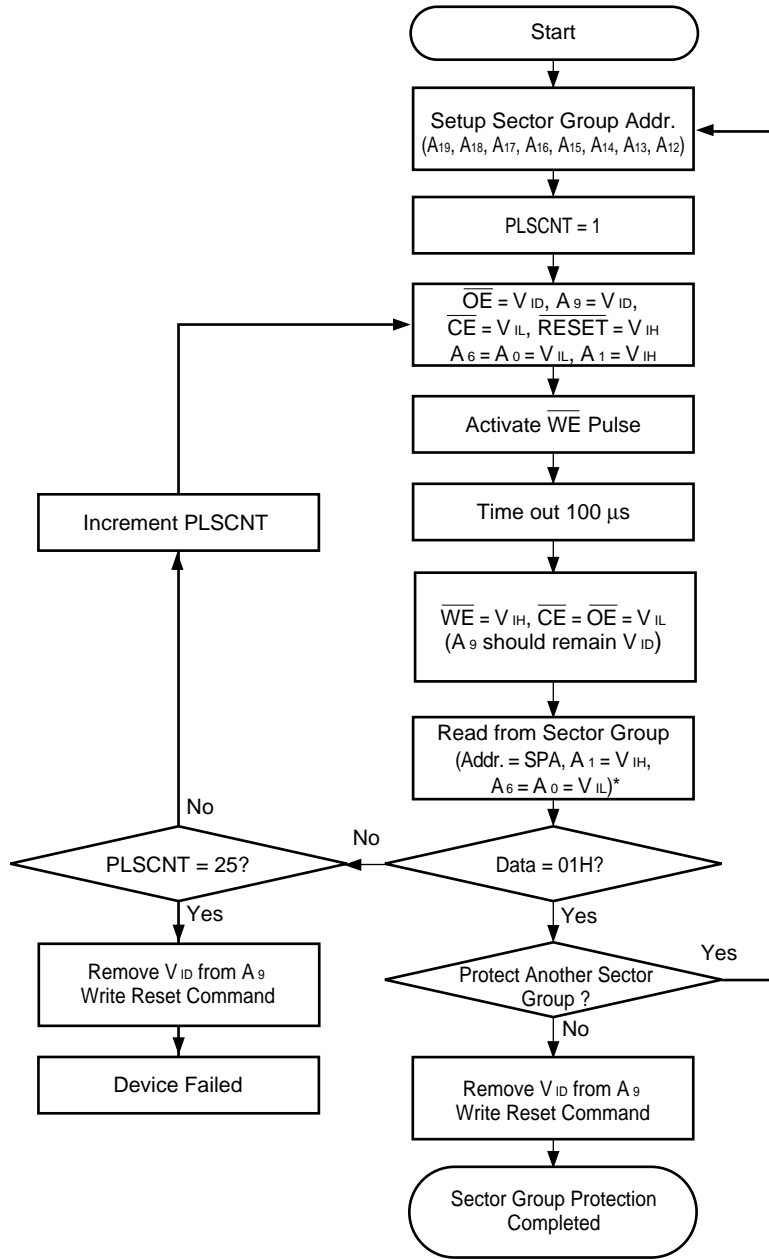

* : A-1 is V_{IL} on byte mode.

(6) Temporary Sector Group Unprotection Algorithm

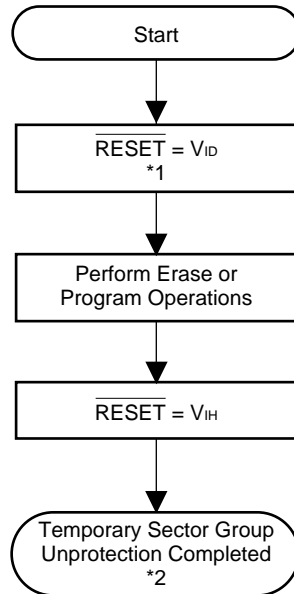

*1: All protected sector groups are unprotected.

*2: All previously protected sector groups are protected once again.

(7) Extended Sector Group Protection Algorithm

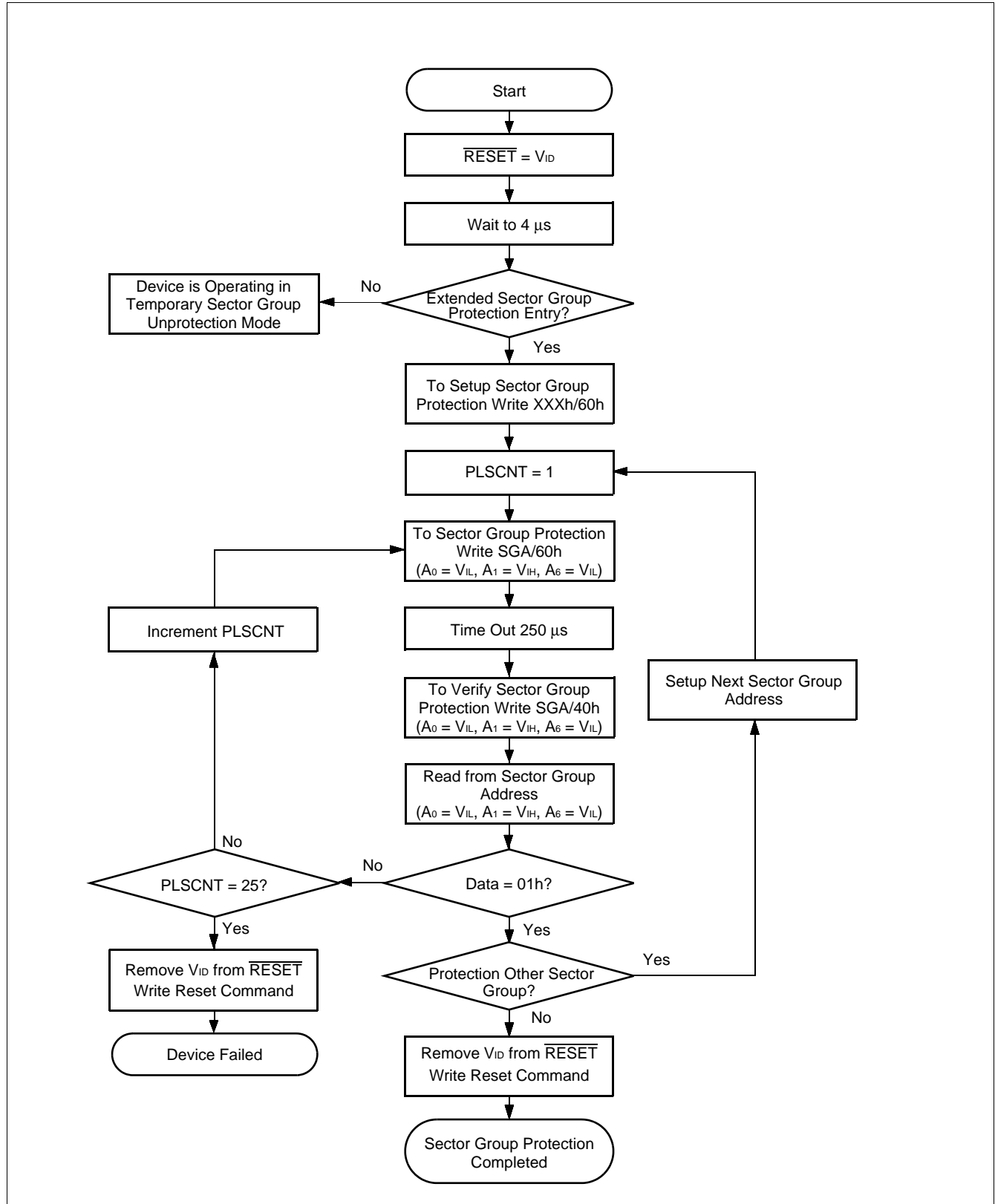

(8) Embedded Program™ Algorithm for Fast Mode

FAST MODE ALGORITHM

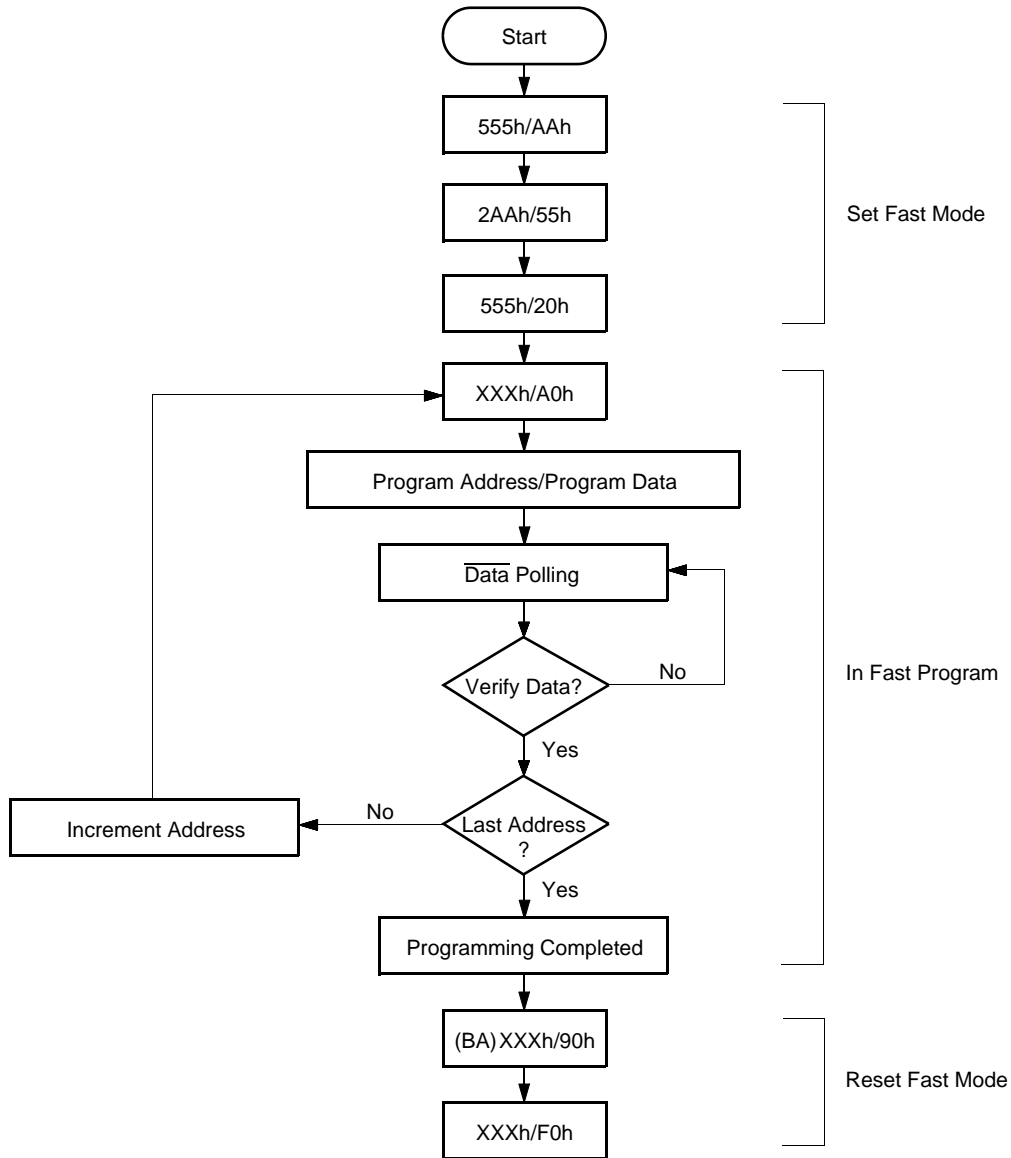

- Notes :
- The sequence is applied for × 16 mode.
 - The addresses differ from × 8 mode.

MBM29DL16XTD/BD-70/90

■ ORDERING INFORMATION

| Part No. | Package | Access Time | Sector Architecture | | |
|---------------------|--|--|---------------------|----|---------------|
| MBM29DL161TD-70PFTN | 48-pin plastic TSOP (1) (FPT-48P-M19) Normal Bend | 70 | Top Sector | | |
| MBM29DL161TD-90PFTN | | 90 | | | |
| MBM29DL162TD-70PFTN | | 70 | | | |
| MBM29DL162TD-90PFTN | | 90 | | | |
| MBM29DL163TD-70PFTN | | 70 | | | |
| MBM29DL163TD-90PFTN | | 90 | | | |
| MBM29DL164TD-70PFTN | | 70 | | | |
| MBM29DL164TD-90PFTN | | 90 | | | |
| MBM29DL161TD-70PFTR | | 48-pin plastic TSOP (1) (FPT-48P-M20) Reverse Bend | | 70 | |
| MBM29DL161TD-90PFTR | | | | 90 | |
| MBM29DL162TD-70PFTR | 70 | | | | |
| MBM29DL162TD-90PFTR | 90 | | | | |
| MBM29DL163TD-70PFTR | 70 | | | | |
| MBM29DL163TD-90PFTR | 90 | | | | |
| MBM29DL164TD-70PFTR | 48-pin plastic FBGA (BGA-48P-M13) | 70 | Top Sector | | |
| MBM29DL161TD-90PBT | | 90 | | | |
| MBM29DL162TD-70PBT | | 70 | | | |
| MBM29DL162TD-90PBT | | 90 | | | |
| MBM29DL163TD-70PBT | | 70 | | | |
| MBM29DL163TD-90PBT | | 90 | | | |
| MBM29DL164TD-70PBT | | 70 | | | |
| MBM29DL164TD-90PBT | | 90 | | | |
| MBM29DL161BD-70PFTN | | 48-pin plastic TSOP (1) (FPT-48P-M19) Normal Bend | | 70 | Bottom Sector |
| MBM29DL161BD-90PFTN | | | | 90 | |
| MBM29DL162BD-70PFTN | 70 | | | | |
| MBM29DL162BD-90PFTN | 90 | | | | |
| MBM29DL163BD-70PFTN | 70 | | | | |
| MBM29DL163BD-90PFTN | 90 | | | | |
| MBM29DL164BD-70PFTN | 48-pin plastic TSOP (1) (FPT-48P-M20) Reverse Bend | 70 | | | |
| MBM29DL164BD-90PFTN | | 90 | | | |
| MBM29DL161BD-70PFTR | | 70 | | | |
| MBM29DL161BD-90PFTR | | 90 | | | |
| MBM29DL162BD-70PFTR | | 70 | | | |
| MBM29DL162BD-90PFTR | | 90 | | | |
| MBM29DL163BD-70PFTR | | 70 | | | |
| MBM29DL163BD-90PFTR | | 90 | | | |
| MBM29DL164BD-70PFTR | | 48-pin plastic FBGA (BGA-48P-M13) | 70 | | |
| MBM29DL164BD-90PFTR | | | 90 | | |
| MBM29DL161BD-70PBT | 70 | | | | |
| MBM29DL161BD-90PBT | 90 | | | | |
| MBM29DL162BD-70PBT | 70 | | | | |
| MBM29DL162BD-90PBT | 90 | | | | |
| MBM29DL163BD-70PBT | 48-pin plastic FBGA (BGA-48P-M13) | 70 | Bottom Sector | | |
| MBM29DL163BD-90PBT | | 90 | | | |
| MBM29DL164BD-70PBT | 48-pin plastic FBGA (BGA-48P-M13) | 70 | Bottom Sector | | |
| MBM29DL164BD-90PBT | | 90 | | | |

(Continued)

(Continued)

MBM29DL16X T E 70 PFTN

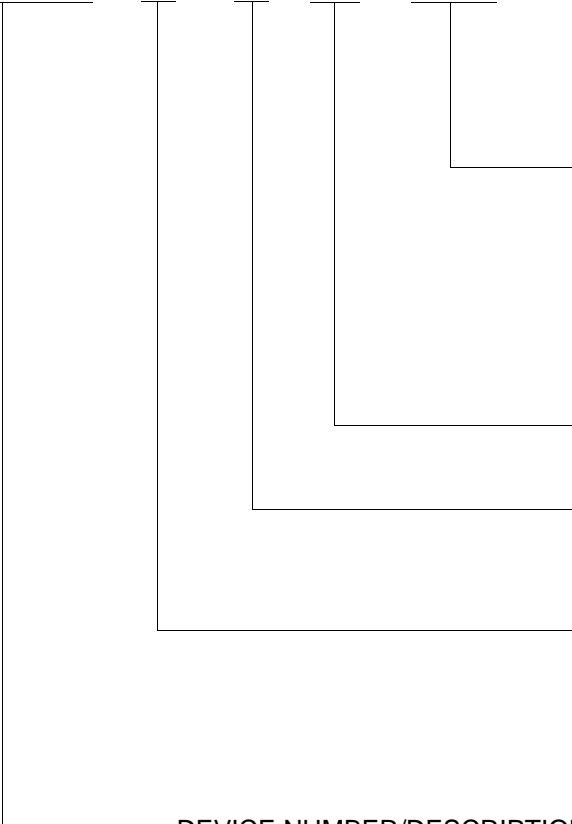

PACKAGE TYPE
PFTN = 48-Pin Thin Small Outline Package (TSOP) Normal Bend
PFTR = 48-Pin Thin Small Outline Package (TSOP) Reverse Bend
PBT = 48-Ball Fine pitch Ball Grid Array Package (FBGA)

SPEED OPTION
See Product Selector Guide

DEVICE REVISION

BOOT CODE SECTOR ARCHITECTURE
T = Top sector
B = Bottom sector

DEVICE NUMBER/DESCRIPTION
MBM29DL16X
16Mega-bit (2M × 8-Bit or 1M × 16-Bit) CMOS Flash Memory
3.0 V-only Read, Program, and Erase

MBM29DL16XTD/BD-70/90

PACKAGE DIMENSIONS

48-pin plastic TSOP(1)
(FPT-48P-M19)

- Note 1) * : Values do not include resin protrusion.
Resin protrusion and gate protrusion are $+0.15(.006)$ Max(each side).
Note 2) Pins width and pins thickness include plating thickness.
Note 3) Pins width do not include tie bar cutting remainder.

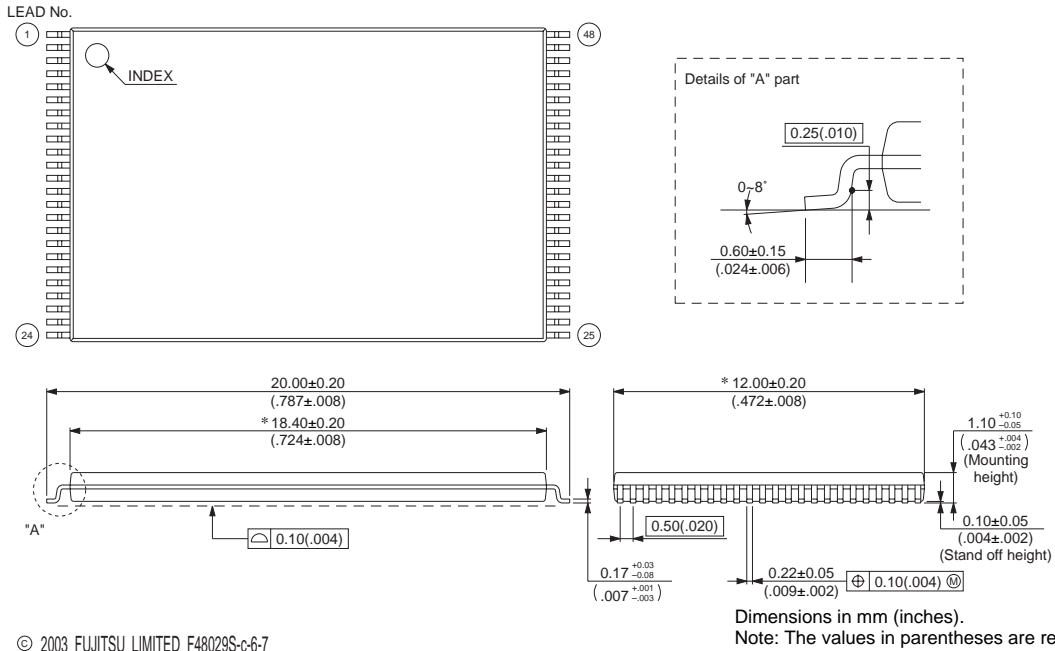

48-pin plastic TSOP(1)
(FPT-48P-M20)

- Note 1) * : Values do not include resin protrusion.
Resin protrusion and gate protrusion are $+0.15(.006)$ Max(each side).
Note 2) Pins width and pins thickness include plating thickness.
Note 3) Pins width do not include tie bar cutting remainder.

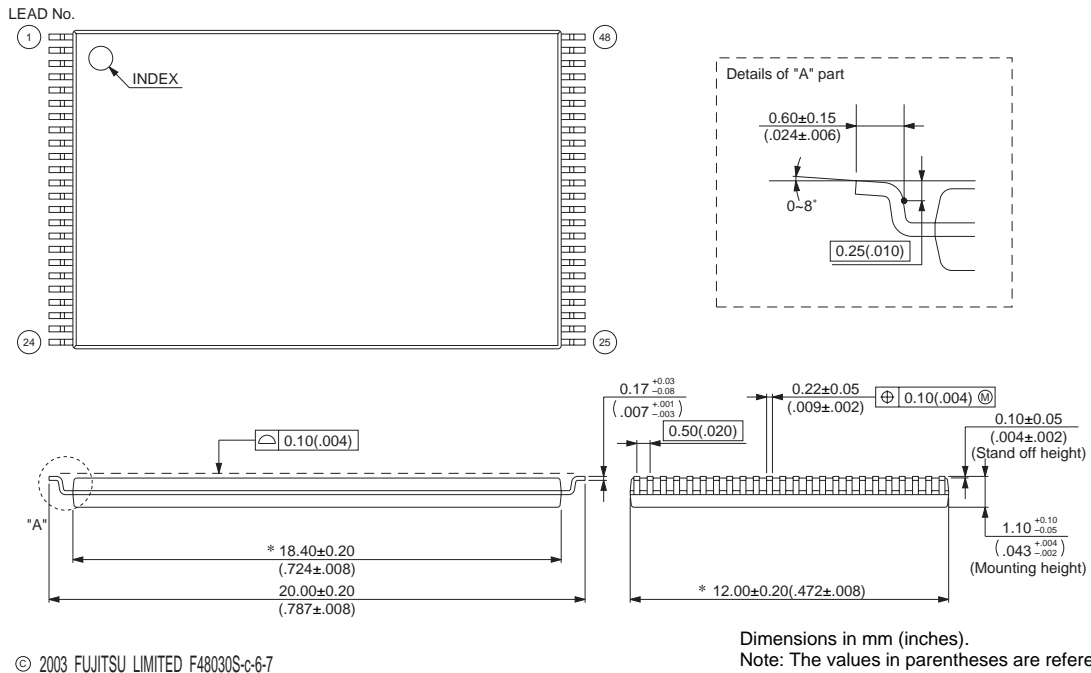

(Continued)

MBM29DL16XTD/BD-70/90

(Continued)

48-ball plastic FBGA (BGA-48P-M13)

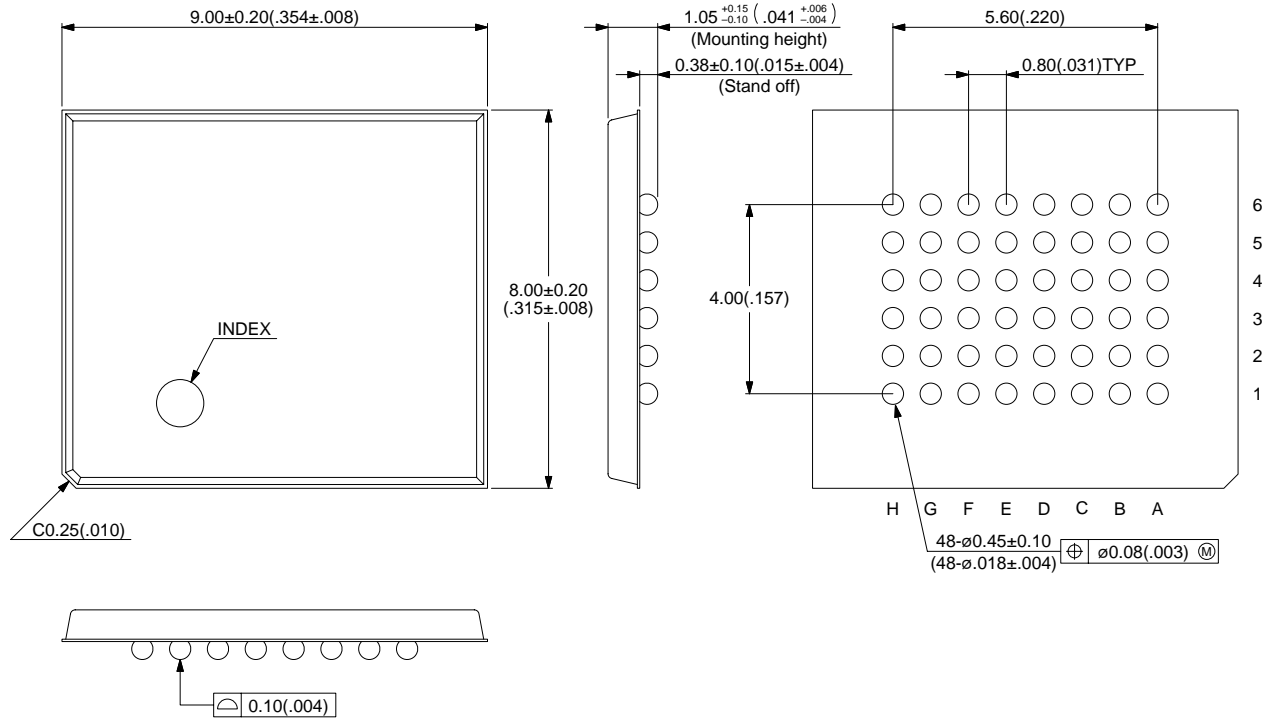

© 2001 FUJITSU LIMITED B48013S-c-3-2

Dimensions in mm (inches).
Note: The values in parentheses are reference values

FUJITSU LIMITED

All Rights Reserved.

The contents of this document are subject to change without notice. Customers are advised to consult with FUJITSU sales representatives before ordering.

The information, such as descriptions of function and application circuit examples, in this document are presented solely for the purpose of reference to show examples of operations and uses of Fujitsu semiconductor device; Fujitsu does not warrant proper operation of the device with respect to use based on such information. When you develop equipment incorporating the device based on such information, you must assume any responsibility arising out of such use of the information. Fujitsu assumes no liability for any damages whatsoever arising out of the use of the information.

Any information in this document, including descriptions of function and schematic diagrams, shall not be construed as license of the use or exercise of any intellectual property right, such as patent right or copyright, or any other right of Fujitsu or any third party or does Fujitsu warrant non-infringement of any third-party's intellectual property right or other right by using such information. Fujitsu assumes no liability for any infringement of the intellectual property rights or other rights of third parties which would result from the use of information contained herein.

The products described in this document are designed, developed and manufactured as contemplated for general use, including without limitation, ordinary industrial use, general office use, personal use, and household use, but are not designed, developed and manufactured as contemplated (1) for use accompanying fatal risks or dangers that, unless extremely high safety is secured, could have a serious effect to the public, and could lead directly to death, personal injury, severe physical damage or other loss (i.e., nuclear reaction control in nuclear facility, aircraft flight control, air traffic control, mass transport control, medical life support system, missile launch control in weapon system), or (2) for use requiring extremely high reliability (i.e., submersible repeater and artificial satellite).

Please note that Fujitsu will not be liable against you and/or any third party for any claims or damages arising in connection with above-mentioned uses of the products.

Any semiconductor devices have an inherent chance of failure. You must protect against injury, damage or loss from such failures by incorporating safety design measures into your facility and equipment such as redundancy, fire protection, and prevention of over-current levels and other abnormal operating conditions.

If any products described in this document represent goods or technologies subject to certain restrictions on export under the Foreign Exchange and Foreign Trade Law of Japan, the prior authorization by Japanese government will be required for export of those products from Japan.