

PoP Specification

8Gb LPDDR2-S4B (x32, 2-Channel)

Document Title

PoP

8Gb (x32, 2-Channel) LPDDR2-S4B

Revision History

Revision No.	History	Draft Date	Remark
1.0	Final version release	Mar. 2011	

FEATURES

[PoP]

- Operation Temperature
 - -30°C ~ 85°C
- Package
 - 216-ball FBGA - 12.0x12.0mm², 1.0t, 0.4mm pitch
 - Lead & Halogen Free

[LPDDR2 S4B]

- VDD1 = 1.8V (1.7V to 1.95V)
- VDD2, VDDCA and VDDQ = 1.2V (1.14V to 1.30)
- HSUL_12 interface (High Speed Unterminated Logic 1.2V)
- Double data rate architecture for command, address and data Bus;
 - all control and address except CS_n, CKE latched at both rising and falling edge of the clock
 - CS_n, CKE latched at rising edge of the clock
 - two data accesses per clock cycle
- Differential clock inputs (CK_t, CK_c)
- Bi-directional differential data strobe (DQS_t, DQS_c)
 - Source synchronous data transaction aligned to bi-directional differential data strobe (DQS_t, DQS_c)
 - Data outputs aligned to the edge of the data strobe (DQS_t, DQS_c) when READ operation
 - Data inputs aligned to the center of the data strobe (DQS_t, DQS_c) when WRITE operation
- DM masks write data at the both rising and falling edge of the data strobe
- Programmable RL (Read Latency) and WL (Write Latency)
- Programmable burst length: 4, 8 and 16
- Auto refresh and self refresh supported
- All bank auto refresh and per bank auto refresh supported
- Auto TCSR (Temperature Compensated Self Refresh)
- PASR (Partial Array Self Refresh) by Bank Mask and Segment Mask
- DS (Drive Strength)
- DPD (Deep Power Down)
- ZQ (Calibration)

Functional Block Diagram

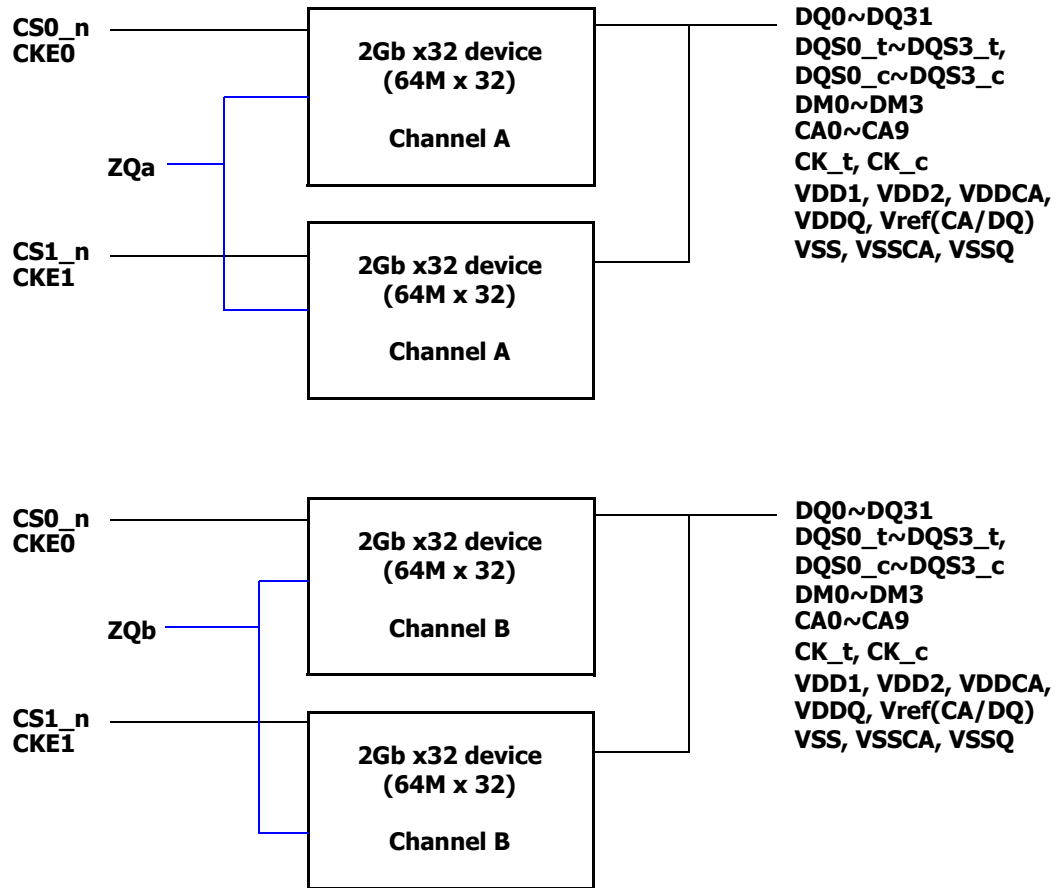

Note

1. Total current consumption is dependent to user operating conditions. AC and DC Characteristics shown in this specification are based on a single die. of "DC Parameters and Operating Conditions"

ORDERING INFORMATION

Part Number	Memory Combination	Operation Voltage	Density	Speed	Package
H9TKNNN8PDMPQR-NYM	LPDDR2 S4B	1.8V/1.2/1.2/1.2	8Gb (x32, 2-Channel)	DDR2 667Mbps	216Ball FBGA (Lead & Halogen Free)
H9TKNNN8PDMPQR-NDM	LPDDR2 S4B	1.8V/1.2/1.2/1.2	8Gb (x32, 2-Channel)	DDR2 800Mbps	216Ball FBGA (Lead & Halogen Free)

H 9 T K N N N 8 P D M P Q R - N D M

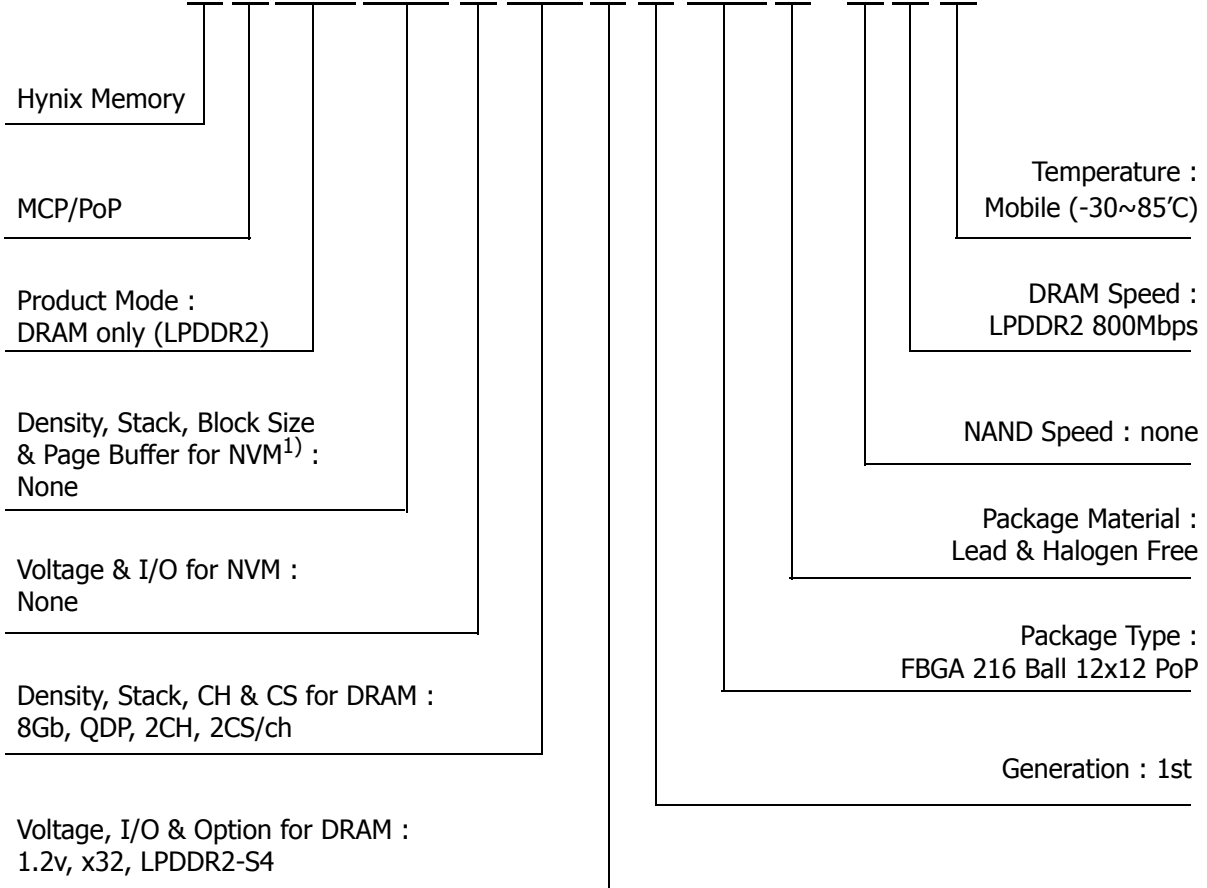

Ball ASSIGNMENT

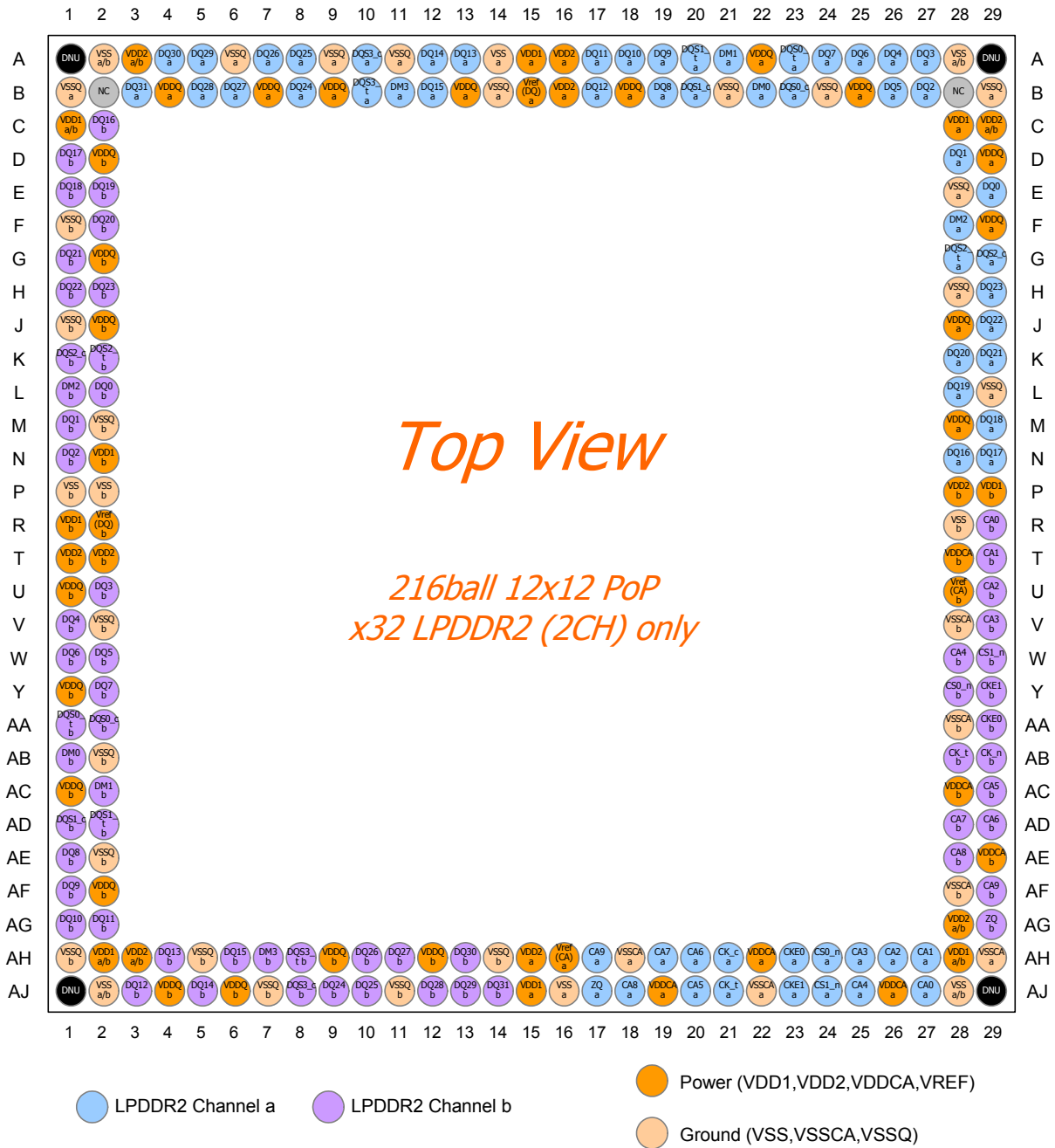

Pin Description (F216, 2ch.)

SYMBOL	DESCRIPTION	Type	Ch.
CS0_n, CS1_n	Chip Select	Input	a
			b
CK_c, CK_t	Differential Clocks	Input	a
			b
CKE0, CKE1	Clock Enable	Input	a
			b
CA0 ~ CA9	Command / Address	Input	a
			b
DQ0 ~ DQ31	Data I/O	Input/ Output	a
			b
DM0 ~ DM3	Input Data Mask	Input/ Output	a
			b
DQS0_t ~ DQS3_t	Differential Data Strobe (rising edge)	Input/ Output	a
			b
DQS0_c ~ DQS3_c	Differential Data Strobe (falling edge)	Input/ Output	a
			b
ZQ	Drive Strength Calibration	Input/ Output	a
			b
VDD1	Core Power Supply	Power	a
			b
VDD2	Core Power Supply	Power	a
			b
VSS	Ground	Ground	a
			b
VDDQ	I/O Power Supply	Power	a
			b
VDDCA	CA Power Supply	Power	a
			b
VSSCA	CA Ground	Ground	a
			b
VSSQ	I/O Ground	Ground	a
			b
VREF(DQ)	Reference Voltage	Power	a
			b
VREF(CA)	Reference Voltage	Power	a
			b

Input/Output Capacitance

Parameter	Symbol	Min	Max	Unit
Input capacitance, CK_t and CK_c	CCK	2.5	6	pF
Input capacitance, all other input-only pins	CI	2.5	6	pF
Input/output capacitance, DQ, DM, DQS_t, DQS_c	CIO	2.9	7	pF
Input/Output Capacitance ZQ	CZQ	0	7	pF

(TOPER; VDDQ = 1.14-1.3V; VDDCA = 1.14-1.3V; VDD1 = 1.7-1.95V, VDD2 = 1.14-1.3V)

Note:

1. This parameter applies to both die and package.
2. This parameter is not subject to production test. It is verified by design and characterization. The capacitance is measured according to JEP147 (Procedure for measuring input capacitance using a vector network analyzer (VNA) with VDD1, VDD2, VDDQ, VSS, VSSCA, VSSQ applied and all other pins floating).
3. CI applies to CS_n, CKE, CA0-CA9.
4. DM loading matches DQ and DQS.
5. MR3 I/O configuration DS OP3-OP0 = 0001B (34.3 Ohm typical)
6. Maximum external load capacitance on ZQ pin, including packaging, board, pin, resistor, and other LPDDR2 devices: 5pF.

PACKAGE INFORMATION

216 Ball 0.4mm pitch 12.0mm x 12.0mm FBGA [t = 1.00mm max]

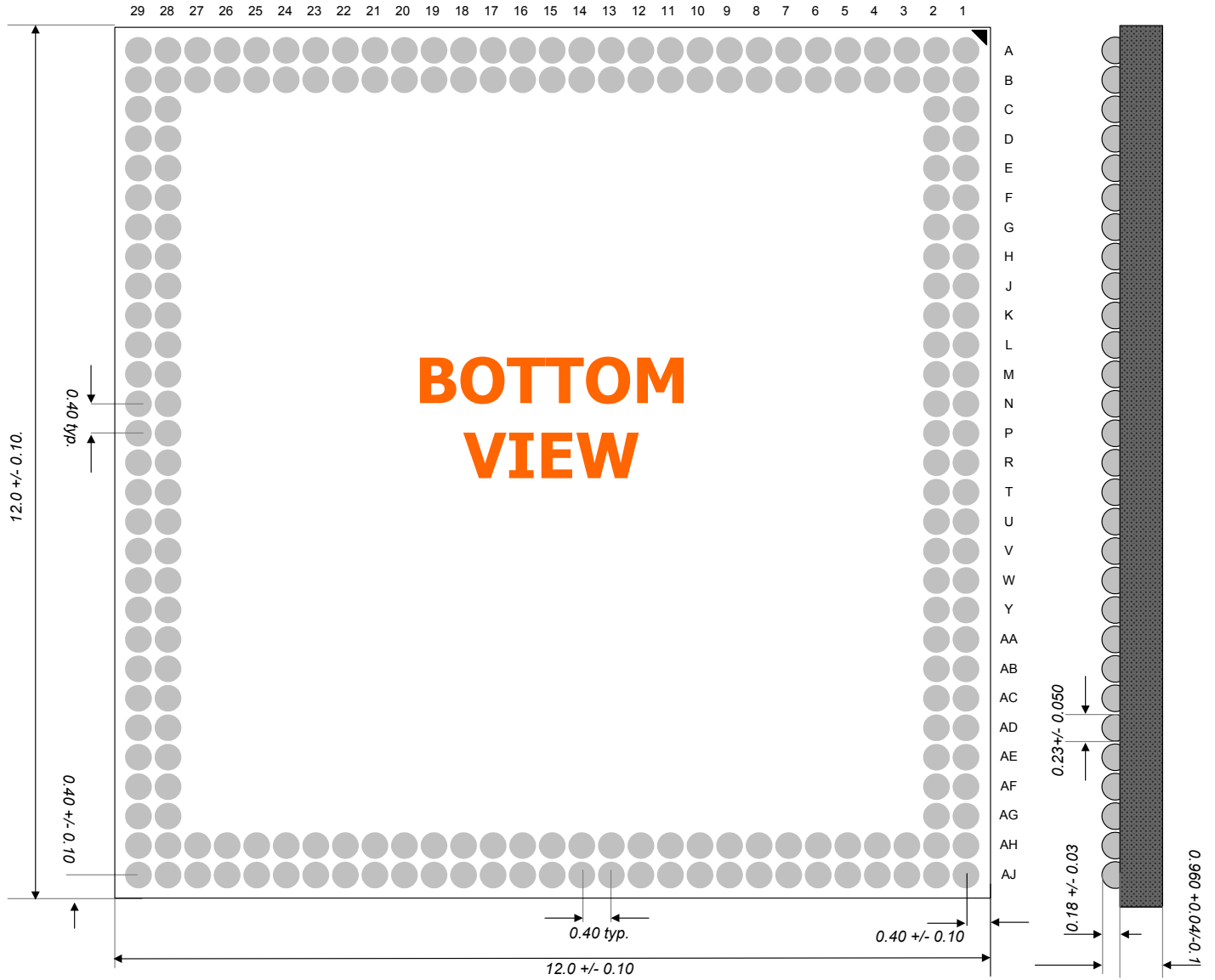

2Gb LPDDR2-S4B SDRAM

Addressing Table

Parameter	2Gb	
	x16	x32
Configuration	16Mb x 8banks x 16	8Mb x 8banks x 32
Bank Address	BA0 ~ BA2	BA0 ~ BA2
Row Address	R0 ~ R13	R0 ~ R13
Column Address	C0 ~ C9	C0 ~ C8

Note:

1. The least-significant column address CA0 is not transmitted on the CA bus, and is implied to be zero.
2. Row and Column Address values on the CA bus that are not used don't care.

LPDDR2 SDRAM PIN DESCRIPTIONS

SYMBOL	TYPE	DESCRIPTION
CK_t, CK_c	Input	Clock: CK_t and CK_c are differential clock inputs. All Double Data Rate (DDR) CA inputs are sampled on both positive and negative edge of CK_t. Single Data Rate (SDR) inputs, CS_n and CKE, are sampled at the positive Clock edge. Clock is defined as the differential pair, CK_t and CK_c. The positive Clock edge is defined by the crosspoint of a rising CK_t and a falling CK_c. The negative Clock edge is defined by the crosspoint of a falling CK_t and a rising CK_c.
CKE	Input	Clock Enable: CKE HIGH activates and CKE LOW deactivates internal clock signals and therefore device input buffers and output drivers. Power savings modes are entered and exited through CKE transitions. CKE is considered part of the command code. CKE is sampled at the positive Clock edge.
CS_n	Input	Chip Select: CS_n is considered part of the command code. CS_n is sampled at the positive Clock edge.
CA0 - CA9	Input	DDR Command/Address Inputs: Uni-directional command/address bus inputs. CA is considered part of the command code.
DQ0-DQ15 (x16) DQ0-DQ31 (x32)	I/O	Data Inputs/Output: Bi-directional data bus
DQS0_t - DQS1_t, DQS0_c - DQS1_c (x16) DQS0_t - DQS3_t, DQS0_c - DQS3_c (x32)	I/O	Data Strobe (Bi-directional, Differential): The data strobe is bi-directional (used for read and write data) and differential (DQS_t and DQS_c). It is output with read data and input with write data. DQS is edge-aligned to read data and centered with write data. For x16, DQS0_t and DQS0_c correspond to the data on DQ0 - DQ7 and DQS1_t and DQS1_c to the data on DQ8 - DQ15, DQS2_t. For x32, DQS0_t and DQS0_c correspond to the data on DQ0 - DQ7, DQS1_t and DQS1_c to the data on DQ8 - DQ15, DQS2_t and DQS2_c to the data on DQ16 - DQ23, DQS3_t and DQS3_c to the data on DQ24 - DQ31.
DM0-DM1 (x16) DM0-DM3 (x32)	Input	Input Data Mask: DM is the input mask signal for write data. Input data is masked when DM is sampled HIGH coincident with that input data during a WRITE access. DM is sampled on both edges of DQS_t. Although DM is for input only, the DM loading shall match the DQ and DQS_t (or DQS_c) loading. DM0 is the input data mask signal for the data on DQ0-7. For x16 and x32 devices, DM1 is the input data mask signal for the data on DQ8-15. For x32 devices, DM2 is the input data mask signal for the data on DQ16-23 and DM3 is the input data mask signal for the data on DQ24-31.
VDD1	Supply	Core Power Supply 1
VDD2	Supply	Core Power Supply 2
VDDCA	Supply	Input Receiver Power Supply: Power for CA0-9, CKE, CS_n, CK_t and CK_c input buffers.
VDDQ	Supply	I/O Power Supply: Power supply for data input/output buffers.
VREFCA	Supply	Reference Voltage for CA Command and Control Input Receiver: Reference voltage for all CA0-9, CKE, CS_n, CK_t and CK_c input buffers.
VREFDQ	Supply	Reference Voltage for DQ Input Receiver: Reference voltage for all Data input buffers.
VSS	Supply	Ground
VSSCA	Supply	Ground for Input Receivers
VSSQ	Supply	I/O Ground
ZQ	I/O	Reference Pin for Output Drive Strength Calibration

Note 1. Data includes DQ and DM

STATE DIAGRAM

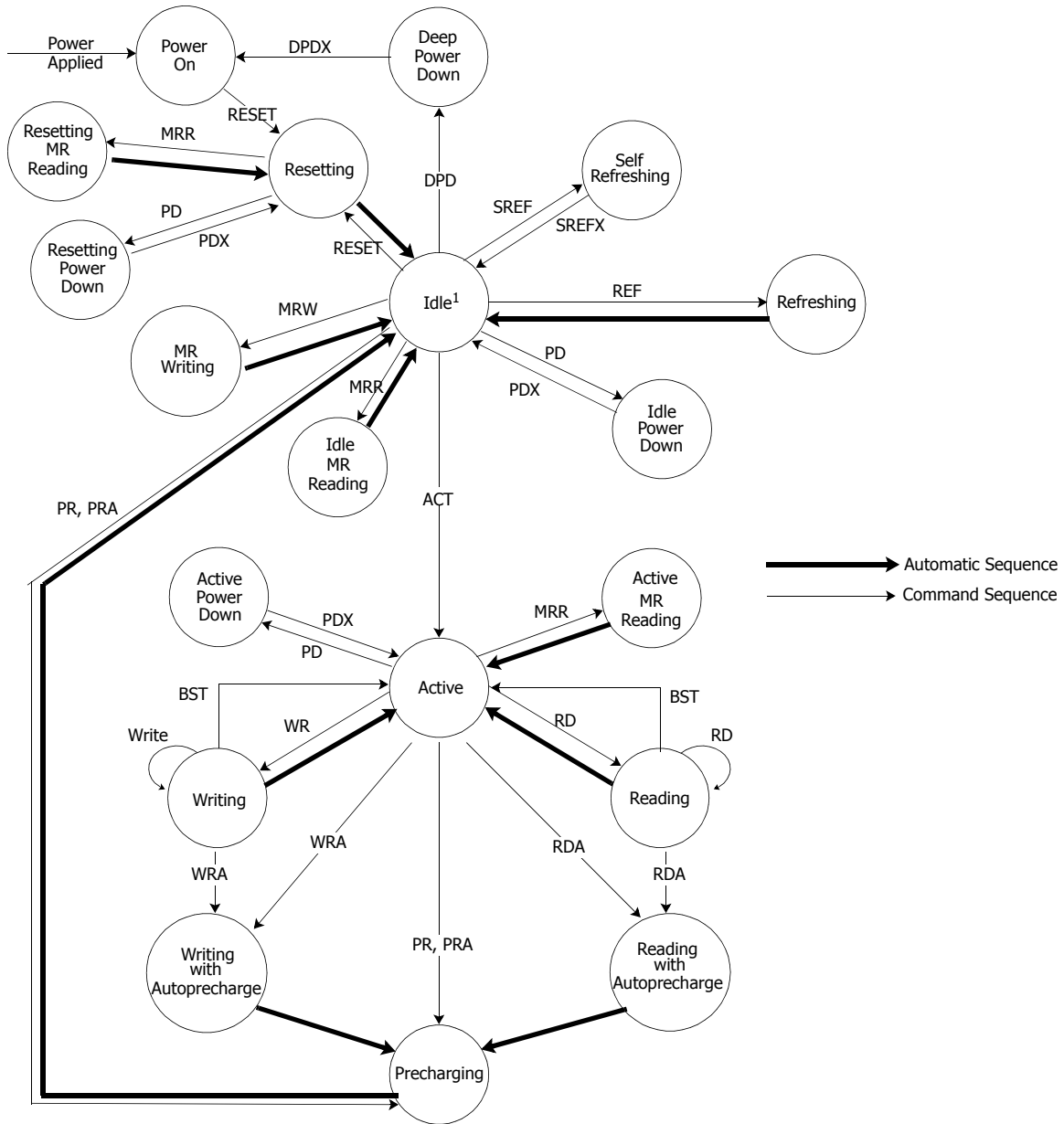

PD = Enter Power Down
 PDX = Exit Power Down
 ACT = Activate
 WR(A) = Write (with Autoprecharge)
 RD(A) = Read (with Autoprecharge)
 PR(A) = Precharge (All)
 MRW = Mode Register Write
 MRR = Mode Register Read
 SREF = Enter Self Refresh
 SREFX = Exit Self Refresh
 REF = Refresh
 BST = Burst Terminate
 DPD = Enter Deep Power Down
 DPDX = Exit Deep Power Down
 RESET = Reset is achieved through MRW command

Note 1. For LPDDR2 SDRAM in the Idle state, all banks are precharged.

POWER-UP, INITIALIZATION and POWER-OFF

LPDDR2 SDRAMs must be powered up and initialized in a predefined manner. Operational procedures other than those specified may result in undefined operation.

Power Ramp and Device Initialization

The following sequence shall be used to power up an LPDDR2 device. Unless specified otherwise, these steps are mandatory and apply to the device.

1. Power Ramp

While applying power (after T_a), CKE shall be held at a logic low level ($\leq 0.2 \times VDDCA$), all other inputs shall be between VIL_{min} and VIH_{max} . The LPDDR2 device will only guarantee that outputs are in a high impedance state while CKE is held low.

On or before the completion of the power ramp (T_b) CKE must be held low.

DQ, DM, DQS_t and DQS_c voltage levels must be between $VSSQ$ and $VDDQ$ during voltage ramp to avoid latch-up. CK_t, CK_c, CS_n, and CA input levels must be between $VSSCA$ and $VDDCA$ during voltage ramp to avoid latch-up.

The following conditions apply:

T_a is the point where any power supply first reaches 300 mV.

After T_a is reached, $VDD1$ must be greater than $VDD2 - 200$ mV.

After T_a is reached, $VDD1$ and $VDD2$ must be greater than $VDDCA - 200$ mV.

After T_a is reached, $VDD1$ and $VDD2$ must be greater than $VDDQ - 200$ mV.

After T_a is reached, $VREF$ must always be less than all other supply voltages.

The voltage difference between any of VSS , $VSSQ$, and $VSSCA$ pins may not exceed 100 mV.

The above conditions apply between T_a and power-off (controlled or uncontrolled).

T_b is the point when all supply voltages and reference voltages are within their respective min/max operating conditions. Reference voltages shall be within their respective min/max operating conditions a minimum of 5 clocks before CKE goes high.

For supply and reference voltage operating conditions, of AC and DC Operating Condition.

Power ramp duration t_{INIT0} ($T_b - T_a$) must be no greater than 20 ms.

Note: $VDD2$ is not present in some systems. Rules related to $VDD2$ in those cases do not apply.

2. CKE and clock

Beginning at T_b , CKE must remain low for at least $t_{INIT1} = 100$ ns, after which it may be asserted high. Clock must be stable at least $t_{INIT2} = 5 \times t_{CK}$ prior to the first low to high transition of CKE (T_c). CKE, CS_n and CA inputs must observe setup and hold time (t_{IS} , t_{IH}) requirements with respect to the first rising clock edge (as well as to the subsequent falling and rising edges).

The clock period shall be within the range defined for t_{CKb} (18 ns to 100 ns), if any Mode Register Reads are performed. Mode Register Writes can be sent at normal clock operating frequencies so long as all AC Timings are met. Furthermore, some AC parameters (e.g. t_{DQSCK}) may have relaxed timings (e.g. t_{DQSCKb}) before the system is appropriately configured.

While keeping CKE high, issue NOP commands for at least $t_{INIT3} = 200$ us. (T_d).

3. Reset command

After t_{INIT3} is satisfied, a MRW(Reset) command shall be issued (T_d). The memory controller may optionally issue a Precharge-All command prior to the MRW(Reset) command. Wait for at least $t_{INIT4} = 1$ us while keeping CKE asserted and issuing NOP commands.

4. Mode Registers Reads and Device Auto-Initialization (DAI) polling:

After t_{INIT4} is satisfied (T_e) only MRR commands and power-down entry/exit commands are allowed.

Therefore, after T_e , CKE may go low in accordance to Power-Down entry and exit specification (of "Power-down").

The MRR command may be used to poll the DAI-bit to acknowledge when Device Auto-Initialization is complete or the memory controller shall wait a minimum of t_{INIT5} before proceeding.

As the memory output buffers are not properly configured yet, some AC parameters may have relaxed timings before the system is appropriately configured.

After the DAI-bit (MR0, "DAI") is set to zero "DAI complete" by the memory device, the device is in idle state (T_f). The state of the DAI status bit can be determined by an MRR command to MR0.

The SDRAM will set the DAI-bit no later than t_{INIT5} (10 us) after the Reset command. The memory controller shall wait a minimum of t_{INIT5} or until the DAI-bit is set before proceeding.

After the DAI-Bit is set, it is recommended to determine the device type and other device characteristics by issuing MRR commands (of "Mode Register Definition").

5. ZQ Calibration:

After t_{INIT5} (T_f), an MRW ZQ Initialization Calibration command may be issued to the memory (MR10). For LPDDR2 devices which do not support the ZQ Calibration command (meaning that RON is connected to VDDCA), this command shall be ignored. This command is used to calibrate the LPDDR2 output drivers (RON) over process, voltage, and temperature. Optionally, the MRW ZQ Initialization Calibration command will update MR0 to indicate RZQ pin connection. In systems in which more than one LPDDR2 device exists on the same bus, the controller must not overlap ZQ Calibration commands. The device is ready for normal operation after t_{ZQINIT} .

6. Normal Operation:

After t_{ZQINIT} (T_g), MRW commands shall be used to properly configure the memory, for example the output buffer driver strength, latencies etc. Specifically, MR1, MR2 and MR3 shall be set to configure the memory for the target frequency and memory configuration.

To support simple boot from the NVM, some Mode Registers are reset to default values during Device Auto-Initialization. See the Mode Register section of this specification for default values.

The LPDDR2 device will now be in IDLE state and ready for any valid command.

After T_g , the clock frequency may be changed according to the clock frequency change procedure described in section "Input clock stop and frequency change".

Table. Timing Parameters for initialization

Symbol	Parameter	Value		Unit
		min	max	
t_{INIT0}	Maximum Power Ramp Time	-	20	ms
t_{INIT1}	Minimum CKE low time after completion of power ramp	100	-	ns
t_{INIT2}	Minimum stable clock before first CKE high	5	-	tCK
t_{INIT3}	Minimum idle time after first CKE assertion	200	-	us
t_{INIT4}	Minimum idle time after Reset command	1	-	us
t_{INIT5}	Maximum duration of Device Auto-Initialization	-	10	us

Symbol	Parameter	Value		Unit
		min	max	
tZQINIT	ZQ Initial Calibration for LPDDR2-S4 devices	1		us
tCKb	Clock cycle time during boot	18	100	ns

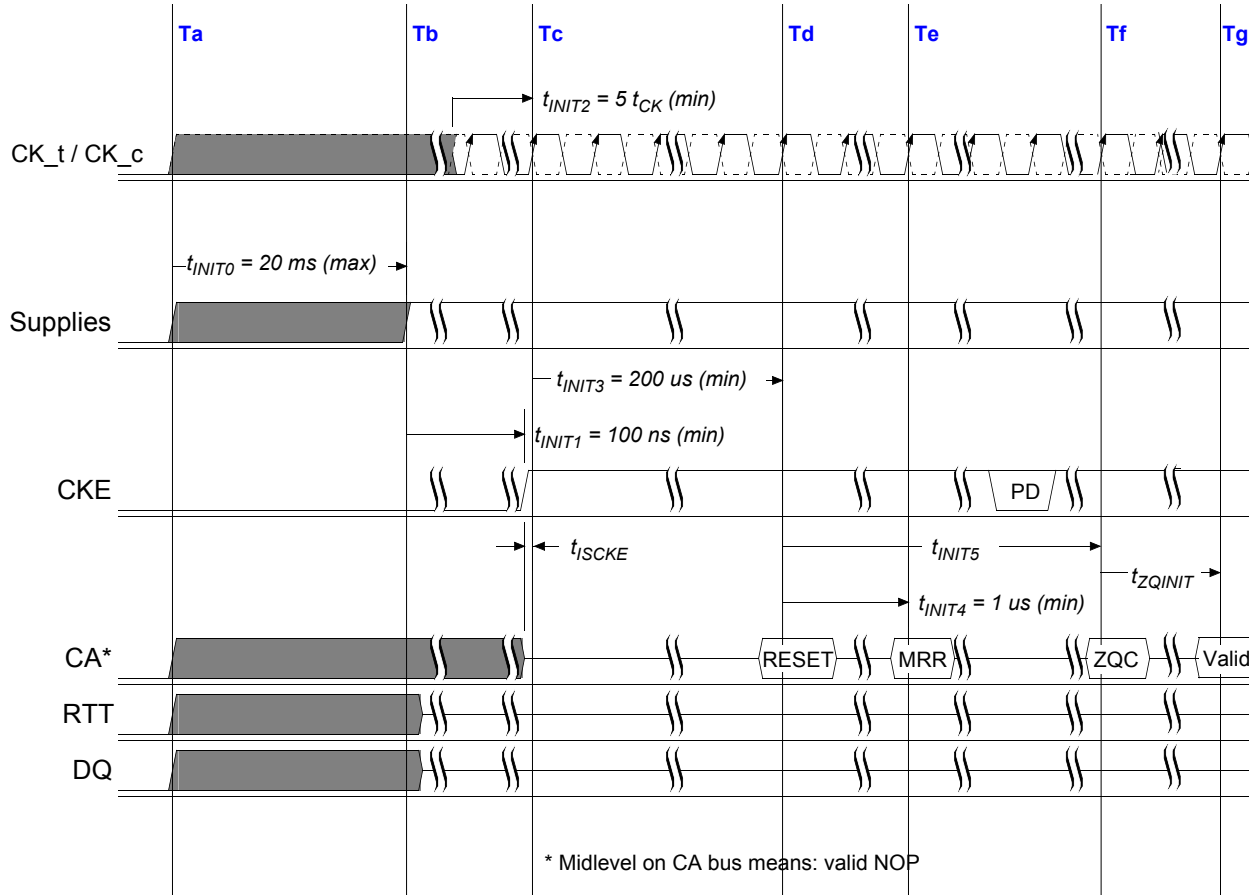

Figure. Power Ramp and Initialization Sequence

Initialization After Reset (without Power ramp)

If the RESET command is issued outside the power up initialization sequence, the re-installation procedure shall begin with step 3 (Td).

Power-off Sequence

The following sequence shall be used to power off the LPDDR2 device. Unless specified otherwise, these steps are mandatory and apply to the devices.

While removing power, CKE shall be held at a logic low level ($\leq 0.2 \times VDDCA$), all other inputs shall be between $VILmin$ and $VIHmax$. The LPDDR2 device will only guarantee that outputs are in a high impedance state while CKE is held low.

DQ, DM, DQS_t, and DQS_c voltage levels must be between $VSSQ$ and $VDDQ$ during power off sequence to avoid latch-up. CK_t, CK_c, CS_n, and CA input levels must be between $VSSCA$ and $VDDCA$ during power off sequence to avoid latch-up.

Tx is the point where any power supply decreases under its minimum value specified in the DC operating condition table.

Tz is the point where all power supplies are below 300 mV. After Tz, the device is powered off.

The time between Tx and Tz(tPOFF) shall be less than 2s.

The following conditions apply:

- Between Tx and Tz, VDD1 must be greater than VDD2 - 200 mV.
- Between Tx and Tz, VDD1 and VDD2 must be greater than VDDCA - 200 mV.
- Between Tx and Tz, VDD1 and VDD2 must be greater than VDDQ - 200 mV.
- Between Tx and Tz, VREF must always be less than all other supply voltages.

The voltage difference between any of VSS, VSSQ, and VSSCA pins may not exceed 100 mV.

For supply and reference voltage operating conditions, of AC and DC Operating Conditions.

Note: VDD2 is not present in some systems. Rules related to VDD2 in those cases do not apply.

Table. Timing Parameters for Uncontrolled Power-off

Symbol	Parameter	Value		Unit
		min	max	
tPOFF	Maximum Power-off ramp time	-	2	s

Uncontrolled Power-Off Sequence

The following sequence shall be used to power off the LPDDR2 device under uncontrolled condition. Unless specified otherwise, these steps are mandatory and apply to the devices.

Tx is the point where any power supply decreases under its minimum value specified in the DC operating condition table. After turning off all power supplies, any power supply current capacity must be zero, except for any static charge remaining in the system.

Tz is the point where all power supply first reaches 300 mV. After Tz, the device is powered off.

The time between Tx and Tz (tPOFF) shall be less than 2s. The relative level between supply voltages are uncontrolled during this period.

VDD1 and VDD2 shall decrease with a slope lower than 0.5 V/usec between Tx and Tz.

Uncontrolled power off sequence can be applied only up to 400 times in the life of the device.

Mode Register Definition

Table below shows the mode registers for LPDDR2 SDRAM.

Each register is denoted as "R" if it can be read but not written, "W" if it can be written but not read, and "R/W" if it can be read and written.

Mode Register Read command shall be used to read a register. Mode Register Write command shall be used to write a register.

Table. Mode Register Assignment

MR#	MA <7:0>	Function	Access	OP7	OP6	OP5	OP4	OP3	OP2	OP1	OP0	Link
0	00H	Device Info.	R	(RFU)			RZQI (Optional)		DNVI	DI	DAI	go to MR0
1	01H	Device Feature1	W	nWR (for AP)			WC	BT	BL			go to MR1
2	02H	Device Feature 2	W	(RFU)			RL & WL					go to MR2
3	03H	I/O Config-1	W	(RFU)			DS					go to MR3
4	04H	Refresh Rate	R	TUF	(RFU)			Refresh Rate			go to MR4	
5	05H	Basic Config-1	R	Manufacturer ID								go to MR5
6	06H	Basic Config-2	R	Revision ID1								go to MR6
7	07H	Basic Config-3	R	Revision ID2								go to MR7
8	08H	Basic Config-4	R	I/O width		Density			Type			go to MR8
9	09H	Test Mode	W	Vendor-Specific Test Mode								go to MR9
10	0AH	IO Calibration	W	Calibration Code								go to MR10
16	10H	PASR_Bank	W	Bank Mask								go to MR16
17	11H	PASR_Segment	W	Segment Mask								go to MR17
32	20H	DQ Calibration Pattern A	R	of DQ Calibration								go to MR32
40	28H	DQ Calibration Pattern B	R	of DQ Calibration								go to MR40
63	3FH	Reset	W	X								go to MR63

Note:

1. RFU bits shall be set to `0' during Mode Register writes.
2. RFU bits shall be read as `0' during Mode Register reads.
3. All Mode Registers that are specified as RFU or write-only shall return undefined data when read and DQS_t, DQS_c shall be toggled.
4. All Mode Registers that are specified as RFU shall not be written.
5. Writes to read-only registers shall have no impacts on the functionality of the device.

MR0 Device Information (MA<7:0> = 00H)

OP7	OP6	OP5	OP4	OP3	OP2	OP1	OP0
(RFU)		RZQI (Optional)			DNVI	DI	DAI
DAI (Device Auto-Initialization Status)			Read-only	OP0	0B: DAI complete 1B: DAI still in progress		
DI (Device Information)			Read-only	OP1	0B: SDRAM		
DNVI (Data Not Valid Information)			Read-only	OP2	0B: DNV not supported		
RZQI (Built in Self Test for RZQ Information)			Read-only	OP4:OP3	00B: ZQ self test not supported 01B: ZQ-pin may connect to VDDCA or float 10B: ZQ-pin may short to GND 11B: ZQ-pin self test completed, no error condition detected (ZQ-pin may not connect to VDD or float nor short to GND)		

Note:

1. LPDDR2 SDRAM will not implement DNV functionality.
2. If DNV functionality is not implemented, the device shall not drive the DM/DNV signals.
3. RZQI, if supported, will be set upon completion of the MRW ZQ Initialization Calibration command.
4. If ZQ is connected to VDDCA to set default calibration, OP[4:3] shall be set to 01. If ZQ is not connected to VDDCA, either OP[4:3]=01 or OP[4:3]=10 might indicate a ZQ-pin assembly error. It is recommended that the assembly error is corrected.
5. In the case of possible assembly error (either OP[4:3]=01 or OP[4:3]=10 per Note 4), the LPDDR2 device will default to factory trim settings for RON, and will ignore ZQ calibration commands. In either case, the system may not function as intended.
6. In the case of the ZQ self-test returning a value of 11b, this result indicates that the device has detected a resistor connection to the ZQ pin. However, this result cannot be used to validate the ZQ resistor value or that the ZQ resistor tolerance meets the specified limits (i.e. 240-ohm +/-1%).

MR1 Device Feature 1 (MA<7:0> = 01H)

OP7	OP6	OP5	OP4	OP3	OP2	OP1	OP0
nWR (for AP)			WC	BT	BL		
BL		Write-only	OP<2:0>	010B: BL4 (default) 011B: BL8 100B: BL16 All others: reserved			
BT		Write-only	OP<3>	0B: Sequential (default) 1B: Interleaved			1
WC		Write-only	OP<4>	0B: Wrap (default) 1B: No wrap (allowed for BL4 only)			

Table. Non Wrap Restrictions

2Gb	
Not across full page boundary	
x16	3FE, 3FF, 000, 001
x32	1FE, 1FF, 000, 001
Not across sub page boundary	
x16	1FE, 1FF, 200, 201
x32	None

Note: Non-wrap BL=4 data-orders shown above are prohibited.

MR2 Device Feature 2 (MA<7:0> = 02H)

OP7	OP6	OP5	OP4	OP3	OP2	OP1	OP0
(RFU)				RL & WL			

RL & WL	Write-only	OP<3:0>	0001B: RL3/WL1(default)	
			0010B: RL4/WL2	
			0011B: RL5/WL2	
			0100B: RL6/WL3	
			0101B: RL7/WL4	
			0110B: RL8/WL4	
			All others: reserved	

MR3 I/O Configuration 1 (MA<7:0> = 03H)

OP7	OP6	OP5	OP4	OP3	OP2	OP1	OP0
(RFU)				DS			

DS	Write-only	OP<3:0>	0000B: reserved	
			0001B: 34.3Ω	
			0010B: 40Ω (default)	
			0011B: 48Ω	
			0100B: 60Ω	
			0101B: reserved	
			0110B: 80Ω	
			0111B: 120Ω	
			All others: reserved	

MR4 Refresh Mode (MA<7:0> = 04H)

OP7	OP6	OP5	OP4	OP3	OP2	OP1	OP0		
TUF	(RFU)				Refresh Rate				
Refresh Rate	Read-only	OP<2:0>	000B: reserved						
			001B: 4 x tREFI, 4 x tREFIpb, 4 x tREFW						
			010B: 2 x tREFI, 2 x tREFIpb, 2 x tREFW						
			011B: 1 x tREFI, 1 x tREFIpb, 1 x tREFW ($\leq 85^{\circ}\text{C}$)						
			100B: reserved						
			101B: 0.25 x tREFI, 0.25 x tREFIpb, 0.25 x tREFW, do not de-rate AC timing						
			110B: 0.25 x tREFI, 0.25 x tREFIpb, 0.25 x tREFW, de-rate AC timing						
Temperature Update Flag (TUF)	Read-only	OP<2:0>	0B: OP<2:0> value has not changed since last read of MR4						
			1B: OP<2:0> value has changed since last read of MR4						

Note:

1. A Mode Register Read from MR4 will reset OP7 to '0'.
2. OP7 is reset to '0' at power-up
3. If OP2 equals '1', the device temperature is greater than 85°C.
4. OP7 is set to '1' if OP2:OP0 has changed at any time since the last read of MR4.
5. LPDDR2 might not operate properly when OP[2:0] = 000B or 111B.
6. of Temperature Sensor for information on the recommended frequency of reading MR4.
7. Some of the code for Refresh rate are not supported. Please ask Hynix office in detail.
8. LPDDR2-S4 devices shall be de-rated by adding 1.875ns to the following core timing parameters: tRCD, tRC, tRAS, tRP and tRRD. tDQSCK shall be de-rated according to the tDQSCK de-rating in "AC timing table". Prevailing clock frequency spec and related setup and hold timings shall remain unchanged.

MR5 Basic Configuration1 (MA<7:0> = 05H)

OP7	OP6	OP5	OP4	OP3	OP2	OP1	OP0
Manufacturer ID							
Company ID	Read-only	OP<7:0>	0000 0110B: Hynix Semiconductor				

MR6 Basic Configuration2 (MA<7:0> = 06H)

OP7	OP6	OP5	OP4	OP3	OP2	OP1	OP0
Revision ID 1							
Revision ID1	Read-only	OP<7:0>	00000000B: A-version				

MR7 Basic Configuration3 (MA<7:0> = 07H)

OP7	OP6	OP5	OP4	OP3	OP2	OP1	OP0
Revision ID 2							
Revision ID2	Read-only	OP<7:0>	00000000B: A-version				

MR8 Basic Configuration4 (MA<7:0> = 08BH)

OP7	OP6	OP5	OP4	OP3	OP2	OP1	OP0
I/O width		Density				Type	

Type	Read-only	OP<1:0>	00B: S4 SDRAM
Density	Read-only	OP<5:2>	0101B: 2Gb
I/O width	Read-only	OP<7:6>	00B: x32
			01B: x16

MR9 Test Mode (MA<7:0> = 09H)

OP7	OP6	OP5	OP4	OP3	OP2	OP1	OP0
Vendor-specific Test Mode							

MR10 ZQ Calibration (MA<7:0> = 0AH)

OP7	OP6	OP5	OP4	OP3	OP2	OP1	OP0
Calibration Code							

Calibration Code	Write Only	OP<7:0>	1111 1111B: Calibration command after initialization
			1010 1011B: Long Calibration
			0101 0110B: Short Calibration
			1100 0011B: ZQ Reset
			others: reserved

Note:

- Host processor shall not write MR10 with "reserved" values
- LPDDR2 devices shall ignore calibration command when a "reserved" value is written into MR10.
- See AC timing table for the calibration latency.
- If ZQ is connected to VSSCA through RZQ, either the ZQ calibration function (of "Mode Register Write ZQ Calibration Command") or default calibration (through the ZQRESET command) is supported. If ZQ is connected to VDDCA, the device operates with default calibration, and ZQ calibration commands are ignored. In both cases, the ZQ connection shall not change after power is applied to the device.
- LPDDR2 devices that do not support calibration shall ignore the ZQ Calibration command.
- Optionally, the MRW ZQ Initialization Calibration command will update MR0 to indicate RZQ pin connection.

MR16 PASR Bank Mask (MA<7:0> = 10H)

	OP7	OP6	OP5	OP4	OP3	OP2	OP1	OP0
S4 SDRAM	Bank Mask							

S4 SDRAM

Bank Mask	Write-only	OP<7:0>	0B: refresh enable to the bank (default) 1B: refresh blocked (masked)

Note: For 4bank S4 SDRAM (64Mb ~ 512Mb), only OP<3:0> are used.

OP	Bank Mask	4-Bank LPDDR2-S4	8-Bank LPDDR2-S4
0	XXXXXXX1	Bank 0	Bank 0
1	XXXXXX1X	Bank 1	Bank 1
2	XXXXX1XX	Bank 2	Bank 2
3	XXXX1XXX	Bank 3	Bank 3
4	XXX1XXXX	-	Bank 4
5	XX1XXXXX	-	Bank 5
6	X1XXXXXX	-	Bank 6
7	1XXXXXXX	-	Bank 7

MR17 PASR Segment Mask (MA<7:0> = 11H)

OP7	OP6	OP5	OP4	OP3	OP2	OP1	OP0
Segment Mask							

Segment Mask	Write-only	OP<7:0>	0B: refresh enable to the segment (default) 1B: refresh blocked (masked)

Segment	OP	Segment Mask	2Gb
			R<13:11>
0	0	XXXXXXX1	000B
1	1	XXXXXX1X	001B
2	2	XXXXX1XX	010B
3	3	XXXX1XXX	011B
4	4	XXX1XXXX	100B
5	5	XX1XXXXX	101B
6	6	X1XXXXXX	110B
7	7	1XXXXXXX	111B

Note: This table indicates the range of row address in each masked segment. X is do not care for a particular segment.

MR32 DQ Calibration Pattern A (MA<7:0> = 20H): MRR only

Reads to MR32 return DQ Calibration Pattern A. of DQ Calibration.

MR40 DQ Calibration Pattern B (MA<7:0> = 28H): MRR only

Reads to MR40 return DQ Calibration Pattern B. of DQ Calibration.

MR63 Reset (MA<7:0> = 3FH): MRW only

OP7	OP6	OP5	OP4	OP3	OP2	OP1	OP0
X							

Note: For additional information on MRW RESET, see Mode Register Write Command section.

TRUTH TABLE

Operation or timing that is not specified is illegal and after such an event, in order to guarantee proper operation, the LPDDR2 device must be powered down and then restarted through the specified initialization sequence before normal operation can continue.

COMMAND TRUTH TABLE

Command	SDR Command Pins (2)		DDR CA Pins (10)											CK_t edge
	CKE		CS_n	CA0	CA1	CA2	CA3	CA4	CA5	CA6	CA7	CA8	CA9	
	CK_t(n-1)	CK_t(n)												
MRW	H	H	L	L	L	L	L	MA0	MA1	MA2	MA3	MA4	MA5	rising
			X	MA6	MA7	OP0	OP1	OP2	OP3	OP4	OP5	OP6	OP7	falling
MRR	H	H	L	L	L	L	H	MA0	MA1	MA2	MA3	MA4	MA5	rising
			X	MA6	MA7	X							falling	
Refresh (per bank) ¹¹	H	H	L	L	L	H	L	X					rising	
			X	X							falling			
Refresh (all bank)	H	H	L	L	L	H	H	X					rising	
			X	X							falling			
Enter Self Refresh	H	L	L	L	L	H	X					rising		
	X		X	X							falling			
Active (bank)	H	H	L	L	H	R8	R9	R10	R11	R12	BA0	BA1	BA2	rising
			X	R0	R1	R2	R3	R4	R5	R6	R7	R13	R14	falling
Write (bank)	H	H	L	H	L	L	X	X	C1	C2	BA0	BA1	BA2	rising
			X	AP ^{3,4}	C3	C4	C5	C6	C7	C8	C9	C10	C11	falling
Read (bank)	H	H	L	H	L	H	X	X	C1	C2	BA0	BA1	BA2	rising
			X	AP ^{3,4}	C3	C4	C5	C6	C7	C8	C9	C10	C11	falling
Precharge (per bank, all bank)	H	H	L	H	H	L	H	AB ²	X	X	BA0	BA1	BA2	rising
			X	X	X	X	X	X	X	X	X	X	X	falling
BST	H	H	L	H	H	L	L	X					rising	
			X	X							falling			
Enter Deep Power Down	H	L	L	H	H	L	X					rising		
	X		X	X							falling			
NOP	H	H	L	H	H	H	X					rising		
			X	X							falling			
Maintain SREF, PD, DPD (NOP)	L	L	L	H	H	H	X					rising		
			X	X							falling			
NOP	H	H	H	X							rising			
			X	X							falling			
Maintain SREF, PD, DPD (NOP)	L	L	H	X							rising			
			X	X							falling			
Enter Power Down	H	L	H	X							rising			
	X		X	X							falling			
Exit SREF, PD, DPD	L	H	H	X							rising			
	X		X	X							falling			

COMMAND TRUTH TABLE

Command	SDR Command Pins (2)			DDR CA Pins (10)										CK_t edge
	CKE		CS_n	CA0	CA1	CA2	CA3	CA4	CA5	CA6	CA7	CA8	CA9	
	CK_t(n-1)	CK_t(n)												
MRW	H	H	L	L	L	L	L	MA0	MA1	MA2	MA3	MA4	MA5	rising
				MA6	MA7	OP0	OP1	OP2	OP3	OP4	OP5	OP6	OP7	falling
MRR	H	H	L	L	L	L	H	MA0	MA1	MA2	MA3	MA4	MA5	rising
				MA6	MA7	X							falling	
Refresh (per bank) ¹¹	H	H	L	L	L	H	L	X					rising	
				X							falling			
Refresh (all bank)	H	H	L	L	L	H	H	X					rising	
				X							falling			
Enter Self Refresh	H	L	L	L	L	H	X					rising		
				X							falling			
Active (bank)	H	H	L	L	H	R8	R9	R10	R11	R12	BA0	BA1	BA2	rising
				R0	R1	R2	R3	R4	R5	R6	R7	R13	R14	falling
Write (bank)	H	H	L	H	L	L	X	X	C1	C2	BA0	BA1	BA2	rising
				AP ^{3,4}	C3	C4	C5	C6	C7	C8	C9	C10	C11	falling
Read (bank)	H	H	L	H	L	H	X	X	C1	C2	BA0	BA1	BA2	rising
				AP ^{3,4}	C3	C4	C5	C6	C7	C8	C9	C10	C11	falling
Precharge (per bank, all bank)	H	H	L	H	H	L	H	AB ²	X	X	BA0	BA1	BA2	rising
				X	X	X	X	X	X	X	X	X	X	falling
BST	H	H	L	H	H	L	L	X					rising	
				X							falling			
Enter Deep Power Down	H	L	L	H	H	L	X					rising		
				X							falling			
NOP	H	H	L	H	H	H	X					rising		
				X							falling			
Maintain SREF, PD, DPD (NOP)	L	L	L	H	H	H	X					rising		
				X							falling			
NOP	H	H	H	X							rising			
				X							falling			
Maintain SREF, PD, DPD (NOP)	L	L	H	X							rising			
				X							falling			
Enter Power Down	H	L	H	X							rising			
				X							falling			
Exit SREF, PD, DPD	L	H	H	X							rising			
				X							falling			

Note:

1. All commands are defined by states of CS_n, CA0, CA1, CA2, CA3, and CKE at the rising edge of the clock.
2. Bank addresses BA0, BA1, BA2 (BA) determine which bank is to be operated upon.
3. AP is significant only to SDRAM.
4. AP "high" during a READ or WRITE command indicates that an auto-precharge will occur to the bank associated with the READ or WRITE command.
5. "X" means "H or L (but a defined logic level)"
6. Self refresh exit and Deep Power Down exit are asynchronous.
7. VREF must be between 0 and VDDQ during Self Refresh and Deep Power Down operation.
8. CAxr refers to command/address bit "x" on the rising edge of clock.
9. CAxf refers to command/address bit "x" on the falling edge of clock.
10. CS_n and CKE are sampled at the rising edge of clock.
11. Per Bank Refresh is only allowed in devices with 8 banks.
12. The least-significant column address C0 is not transmitted on the CA bus, and is implied to be zero.
13. AB "high" during Precharge command indicates that all bank Precharge will occur. In this case, Bank Address is do-not-care.

CKE TRUTH TABLE

Current State*3	CKEn-1*1	CKEn*1	CS_n*2	Command n*4	Operation n*4	Next State	Note
Active Power Down	L	L	X	X	Maintain Active Power Down	Active Power Down	
	L	H	H	NOP	Exit Active Power Down	Active	6, 9
Idle Power Down	L	L	X	X	Maintain Idle Power Down	Idle Power Down	
	L	H	H	NOP	Exit Idle Power Down	Idle	6, 9
Resetting Power Down	L	L	X	X	Maintain Resetting Power Down	Resetting Power Down	
	L	H	H	NOP	Exit Resetting Power Down	Idle or Resetting	6, 9, 12
Deep Power Down	L	L	X	X	Maintain Deep Power Down	Deep Power Down	
	L	H	H	NOP	Exit Deep Power Down	Power On	8
Self Refresh	L	L	X	X	Maintain Self Refresh	Self Refresh	
	L	H	H	NOP	Exit Self Refresh	Idle	7, 10
Bank(s) Active	H	L	H	NOP	Enter Active Power Down	Active Power Down	
All Banks Idle	H	L	H	NOP	Enter Idle Power Down	Idle Power Down	
	H	L	L	Enter SELF REFRESH	Enter Self Refresh	Self Refresh	
	H	L	L	Deep Power Down	Enter Deep Power Down	Deep Power Down	
Resetting	H	L	H	NOP	Enter Resetting Power Down	Resetting Power Down	
	H	H	Refer to the Command Truth Table				

Note:

- "CKEn" is the logic state of CKE at clock rising edge n; "CKEn-1" was the state of CKE at the previous clock edge.
- "CS_n" is the logic state of CS_n at the clock rising edge n;
- "Current state" is the state of the LPDDR2 device immediately prior to clock edge n.
- "Command n" is the command registered at clock edge N, and "Operation n" is a result of "Command n".
- All states and sequences not shown are illegal or reserved unless explicitly described elsewhere in this document.
- Power Down exit time (tXP) should elapse before a command other than NOP is issued.
- SELF REFRESH exit time (tXSR) should elapse before a command other than NOP is issued.
- The Deep Power-Down exit procedure must be followed as discussed in the Deep Power-Down section of the Functional Description.
- The clock must toggle at least twice during the tXP period.
- The clock must toggle at least twice during the tXSR time.
- 'X' means 'Don't care'.
- Upon exiting Resetting Power Down, the device will return to the Idle state if tINIT5 has expired.

Current State Bank n - Command to Bank n

Current State	Command	Operation	Next State	Note
Any	NOP	Continue previous operation	Current State	
Idle	ACTIVATE	Select and activate row	Active	
	AUTO REFRESH(Per Bank)	Begin to refresh	Refreshing (Per Bank)	6
	AUTO REFRESH(All Bank)	Begin to refresh	Refreshing (All Bank)	7
	MRW	Load value to Mode Register	MR Writing	7
	MRR	Read value from Mode Register	Idle MR Reading	
	Reset	Begin Device Auto-Initialization	Resetting	7,8
	Precharge	Deactivate row in bank or banks	Precharging	9, 15
Row Active	READ	Select Column, and start read burst	Reading	
	WRITE	Select Column, and start write burst	Writing	
	MRR	Read value from Mode Register	Active MR Reading	
	Precharge	Deactivate row in bank or banks	Precharging	9
Reading	READ	Select column, and start new read burst	Reading	10,11
	WRITE	Select column, and start write burst	Writing	10,11,12
	BST	Read burst terminate	Active	13
Writing	WRITE	Select Column, and start new write burst	Writing	10,11
	READ	Select column, and start read burst	Reading	10,11,14
	BST	Write burst terminate	Active	13
Power On	Reset	Begin Device Auto-Initialization	Resetting	7,9
Resetting	MRR	Read value from Mode Register	Resetting MR Reading	

Note:

- The table applies when both CKEn-1 and CKEn are HIGH, and after tXSR or tXP has been met if the previous state was Power Down.
- All states and sequences not shown are illegal or reserved.

3. Current State Definitions:

Idle: The bank or banks have been precharged, and tRP has been met.

Row Active: A row in the bank has been activated, and tRCD has been met. No data bursts / accesses and no register accesses are in progress.

Reading: A READ burst has been initiated, with Auto Precharge disabled, and has not yet terminated or been terminated.

Writing: A WRITE burst has been initiated, with Auto Precharge disabled, and has not yet terminated or been terminated.

- The following states must not be interrupted by a command issued to the same bank. NOP commands or allowable commands to the other bank should be issued on any clock edge occurring during these states. Allowable commands to the other banks are determined by its current state and Table "Current State Bank n - Command to Bank n", and according to Table "Current State Bank n - Command to Bank m".

Precharging: starts with the registration of a PRECHARGE command and ends when tRP is met. Once tRP is met, the bank will be in the idle state.

Row Activating: starts with registration of an ACTIVE command and ends when tRCD is met. Once tRCD is met, the bank will be in the 'Active' state.

Read with AP Enabled: starts with the registration of the READ command with Auto Precharge enabled and ends when tRP has been met. Once tRP has been met, the bank will be in the idle state.

Write with AP Enabled: starts with registration of a WRITE command with Auto Precharge enabled and ends when tRP has been met. Once tRP is met, the bank will be in the idle state.

- The following states must not be interrupted by any executable command; NOP commands must be applied to each positive clock edge during these states.

Refreshing (Per Bank): starts with registration of a REFRESH (Per Bank) command and ends when tRFCpb is met. Once tRFCpb is met, the bank will be in an 'idle' state.

Refreshing (All Bank): starts with registration of a REFRESH(All Bank) command and ends when tRFCab is met. Once tRFCab is met, the device will be in an 'all banks idle' state.

Idle MR Reading: starts with the registration of a MRR command and ends when tMRR has been met. Once tMRR has been met, the bank will be in the Idle state.

Resetting MR Reading: starts with the registration of a MRR command and ends when tMRR has been met. Once tMRR has been met, the bank will be in the Resetting state.

Active MR Reading: starts with the registration of a MRR command and ends when tMRR has been met. Once tMRR has been met, the bank will be in the Row Active state.

MR Writing: starts with the registration of a MRW command and ends when tMRW has been met. Once tMRW has been met, the bank will be in the Idle state.

Precharging All: starts with the registration of a PRECHARGE ALL command and ends when tRP is met. Once tRP is met, the bank will be in the idle state.

6. Bank-specific; requires that the bank is idle and no bursts are in progress.
7. Not bank-specific; requires that all banks are idle and no bursts are in progress.
8. Not bank-specific reset command is achieved through MODE REGISTER WRITE command.
9. This command may or may not be bank specific. If all banks are being precharged, they must be in a valid state for precharging.
10. A command other than NOP should not be issued to the same bank while a READ or WRITE burst with Auto Precharge is enabled.
11. The new Read or Write command could be Auto Precharge enabled or Auto Precharge disabled.
12. A WRITE command may be applied after the completion of the READ burst; otherwise, a BST must be used to end the READ prior to asserting a WRITE command.
13. Not bank-specific. BURST TERMINATE command affects the most recent read/write burst started by the most recent READ/WRITE command, regardless of bank.
14. A READ command may be applied after the completion of the WRITE burst; otherwise, a BST must be used to end the WRITE prior to asserting a READ command.
15. If a Precharge command is issued to a bank in the Idle state, tRP shall still apply.

Current State Bank n - Command to Bank m

Current State of Bank n	Command for Bank m	Operation	Next State for Bank m	Note
Any	NOP	Continue previous operation	Current State of Bank m	
Idle	Any	Any command allowed to Bank m	-	18
Row Activating, Active, or Pre-charging	ACTIVATE	Select and activate row in Bank m	Row Active	7
	READ	Select column, and start read burst from Bank m	Reading	8
	WRITE	Select column, and start write burst to Bank m	Writing	8
	Precharge	Deactivate row in bank or banks	Precharging	9
	MRR	Read value from Mode Register	Idle MR Reading or Active MR Reading	10,11,13
	BST	Read or Write burst terminate an ongoing Read/Write from/to Bank m	Active	18
Reading (Autoprecharge disabled)	READ	Select column, and start read burst from Bank m	Reading	8
	WRITE	Select column, and start write burst to Bank m	Writing	8,14
	ACTIVATE	Select and activate row in Bank m	Active	
	Precharge	Deactivate row in bank or banks	Precharging	9
Writing (Autoprecharge disabled)	READ	Select column, and start read burst from Bank m	Reading	8,16
	WRITE	Select column, and start write burst to Bank m	Writing	8
	ACTIVATE	Select and activate row in Bank m	Active	
	Precharge	Deactivate row in bank or banks	Precharging	9
Reading with Autoprecharge	READ	Select column, and start read burst from Bank m	Reading	8,15
	WRITE	Select column, and start write burst to Bank m	Writing	8,14,15
	ACTIVATE	Select and activate row in Bank m	Active	
	Precharge	Deactivate row in bank or banks	Precharging	9
Writing with Autoprecharge	READ	Select column, and start read burst from Bank m	Reading	8,15,16
	WRITE	Select column, and start write burst to Bank m	Writing	8,15
	ACTIVATE	Select and activate row in Bank m	Active	
	Precharge	Deactivate row in bank or banks	Precharging	9
Power On	Reset	Begin Device Auto-Initialization	Device Auto-Initialization	12, 17
Resetting	MRR	Read value from Mode Register	Resetting MR Reading	

Note:

1. The table applies when both CKEn-1 and CKEn are HIGH, and after tXSR or tXP has been met if the previous state was Self Refresh or Power Down.
2. All states and sequences not shown are illegal or reserved.
3. Current State Definitions:
 - Idle: the bank has been precharged, and tRP has been met.
 - Active: a row in the bank has been activated, and tRCD has been met. No data bursts/accesses and no register accesses are in progress.

Reading: a READ burst has been initiated, with Auto Precharge disabled, and has not yet terminated or been terminated.

Writing: a WRITE burst has been initiated, with Auto Precharge disabled, and has not yet terminated or been terminated.

4. REFRESH, SELF REFRESH, and MODE REGISTER write commands may only be issued when all bank are idle.
5. A BURST TERMINATE command cannot be issued to another bank; it applies to the bank represented by the current state only.
6. The following states must not be interrupted by any executable command; NOP commands must be applied during each clock cycle while in these states:
 - Idle MR Reading: starts with the registration of a MRR command and ends when tMRR has been met. Once tMRR has been met, the bank will be in the Idle state.
 - Resetting MR Reading: starts with the registration of a MRR command and ends when tMRR has been met. Once tMRR has been met, the bank will be in the Resetting state.
 - Active MR Reading: starts with the registration of a MRR command and ends when tMRR has been met. Once tMRR has been met, the bank will be in the Row Active state.
 - MR Writing: starts with the registration of a MRW command and ends when tMRW has been met. Once tMRW has been met, the bank will be in the Idle state.
7. tRRD must be met between Activate command to Bank n and a subsequent Activate command to Bank m.
8. READs or WRITEs listed in the Command column include READs and WRITEs with Auto Precharge enabled and READs and WRITEs with Auto Precharge disabled.
9. This command may or may not be bank specific. If all banks are being precharged, they must be in a valid state for precharging.
10. MRR is allowed during the Row Activating state and MRW is prohibited during the Row Activating state. (Row Activating starts with registration of an Activate command and ends when tRCD is met.)
11. MRR is allowed during the Precharging state. (Precharging starts with registration of a Precharge command and ends when tRP is met.
12. Not bank-specific; requires that all banks are idle and no bursts are in progress.
13. The next state for Bank m depends on the current state of Bank m (Idle, Row Activating, Precharging, or Active). The reader shall note that the state may be in transition when a MRR is issued. Therefore, if Bank m is in the Row Activating state and Precharging, the next state may be Active and Precharge dependent upon tRCD and tRP respectively.
14. A WRITE command may be applied after the completion of the READ burst, otherwise a BST must be issued to end the READ prior to asserting a WRITE command.
15. Read with auto precharge enabled or a Write with auto precharge enabled may be followed by any valid command to other banks provided that the timing restrictions in the section of Precharge and Auto Precharge clarification are followed.
16. A READ command may be applied after the completion of the WRITE burst; otherwise, a BST must be issued to end the WRITE prior to asserting a READ command.
17. Reset command is achieved through MODE REGISTER WRITE command.
18. BST is allowed only if a Read or Write burst is ongoing

DATA MASK TRUTH TABLE

Function	DM	DQ	Note
Write Enable	L	Valid	1
Write Inhibit	H	X	1

Note:

1. Used to mask write data, provided coincident with the corresponding data.

Absolute Maximum DC Ratings

Stresses greater than those listed may cause permanent damage to the device. This is a stress rating only, and functional operation of the device at these or any other conditions above those indicated in the operational sections of this specification is not implied. Exposure to absolute maximum rating conditions for extended periods may affect reliability.

Parameter	Symbol	Rating	Unit	Notes
Voltage on VDD1 relative to VSS	VDD1	-0.4 ~ 2.3	V	1
Voltage on VDD2 relative to VSS	VDD2	-0.4 ~ 1.6	V	1
Voltage on VDDCA relative to VSS	VDDCA	-0.4 ~ 1.6	V	1, 3
Voltage on VDDQ relative to VSS	VDDQ	-0.4 ~ 1.6	V	1, 2
Voltage on Any Pin relative to VSS	VIN, VOUT	-0.4 ~ 1.6	V	
Storage Temperature	TSTG	-55 ~ 125	°C	4

Note:

- See "Power-Ramp" section in "Power-up, Initialization, and Power-Off" for relationships between power supplies.
- $VREFDQ \leq 0.6 \times VDDQ$; however, $VREFDQ$ may be $\geq VDDQ$ provided that $VREFDQ \leq 300mV$.
- $VREFCA \leq 0.6 \times VDDCA$; however, $VREFCA$ may be $\geq VDDCA$ provided that $VREFCA \leq 300mV$.
- Storage Temperature is the case surface temperature on the center/top side of the LPDDR2 device. For the measurement conditions, please refer to JESD51-2 standard.

AC and DC Operating Conditions

Operation or timing that is not specified is illegal, and after such an event, in order to guarantee proper operation, the LPDDR2 Device must be powered down and then restarted through the specialized initialization sequence before normal operation can continue.

DC Operating Conditions

Parameter	Symbol	Min	Typ	Max	Unit
Core Power 1	VDD1	1.70	1.80	1.95	V
Core Power 2	VDD2	1.14	1.20	1.30	V
Input Buffer Power	VDDCA	1.14	1.20	1.30	V
I/O Buffer Power	VDDQ	1.14	1.20	1.30	V

Note: 1. VDD1 uses significantly less power than VDD2.

Input Leakage Current

Parameter	Symbol	Min	Max	Unit	Note
Input Leakage current For CA, CKE, CS_n, CK_t, CK_c Any input $0V \leq VIN \leq VDDCA$ (All other pins not under test = 0V)	IL	-2	2	uA	2
VREF supply leakage current; $VREFDQ = VDDQ/2$ or $VREFCA = VDDCA/2$ (All other pins not under test = 0V)	IVREF	-1	1	uA	1

Note:

- The minimum limit requirement is for testing purposes. The leakage current on VREFCA and VREFDQ pins should be minimal.
- Although DM is for input only, the DM leakage shall match the DQ and DQS_t/DQS_c output leakage specification.

Operating Temperature

Parameter	Symbol	Min	Max	Unit	Note
Operating Temperature	Standard	-30	85	°C	1
	Extended	85	105		1

Note:

- Operating Temperature is the case surface temperature on the center/top side of the LPDDR2 device. For the measurement conditions, please refer to JESD51-2 standard. Please ask to Hynix for the availability of Extended temperature range products.
- Either the device case temperature rating or the temperature sensor may be issued to set an appropriate refresh rate, determine the need for AC timing derating and/or monitor the operating temperature. When using the temperature sensor, the actual device case temperature may be higher than the TOPER rating that applies for the Standard or Extended Temperature Ranges. For example, TCASE may be above 85°C when the temperature sensor indicates a temperature of less than 85°C.

AC and DC Logic Input Levels for Single-Ended CA and CS_n Signals

Parameter	Symbol	LPDDR2 200 to 400		LPDDR2 533 to 1066		Unit	Note
		Min	Max	Min	Max		
CA and CS _n Inputs							
AC Input Logic High	VIHCA(AC)	VREF+0.3	Note 2	VREF+0.22	Note 2	V	1, 2
AC Input Logic Low	VILCA(AC)	Note 2	VREF - 0.3	Note 2	VREF - 0.22	V	1, 2
DC Input Logic High	VIHCA(DC)	VREF+0.2	VDDCA	VREF+0.13	VDDCA	V	1
DC Input Logic Low	VILCA(DC)	VSSCA	VREF - 0.2	VSSCA	VREF - 0.13	V	1
Reference Voltage for CA and CS _n Inputs	VREFCA(DC)	0.49*VDDCA	0.51*VDDCA	0.49*VDDCA	0.51*VDDCA	V	3, 4

Note:

- For CA and CS_n input only pins. VREF = VREFCA(DC).
- of Overshoot and Undershoot Specifications.
- The ac peak noise on VREFCA may not allow VREFCA to deviate from VREFCA(DC) by more than +/-1% VDDCA (for reference: approx. +/- 12 mV).
- For reference: approx. VDDCA/2 +/- 12 mV.

AC and DC Logic Input Levels for CKE

Parameter	Symbol	Min	Max	Unit	Note
CKE Inputs					
CKE Input High Level	VIHCKE	0.8*VDDCA	Note 1	V	1
CKE Input Low Level	VILCKE	Note 1	0.2*VDDCA	V	1

Note: 1. of Overshoot and Undershoot Specifications.

AC and DC Logic Input Levels for Single-Ended Data (DQ and DM) Signals

Parameter	Symbol	LPDDR2 200 to 400		LPDDR2 533 to 1066		Unit	Note
		Min	Max	Min	Max		
Data Inputs (DQ and DM)							
AC Input High Voltage	VIHDQ(AC)	VREF+0.3	Note 2	VREF+0.22	Note 2	V	1, 2
AC Input Low Voltage	VILDQ(AC)	Note 2	VREF-0.3	Note 2	VREF-0.22	V	1, 2
DC Input High Voltage	VIHDQ(DC)	VREF+0.2	VDDQ	VREF+0.13	VDDQ	V	1
DC Input Low Voltage	VILDQ(DC)	VSSQ	VREF-0.2	VSSQ	VREF-0.13	V	1
Reference Voltage for DQ and DM Inputs	VREFDQ(DC)	0.49*VDDQ	0.51*VDDQ	0.49*VDDQ	0.51*VDDQ	V	3, 4

Note:

1. For DQ input only pins. VREF = VREFDQ(DC).
2. of Overshoot and Undershoot Specifications.
3. The ac peak noise on VREFDQ may not allow VREFDQ to deviate from VREFDQ(DC) by more than +/-1% VDDQ (for reference: approx. +/- 12 mV).
4. For reference: approx. VDDQ/2 +/- 12 mV.

VREF Tolerances

The dc-tolerance limits and ac-noise limits for the reference voltages VREFCA and VREFDQ are illustrated in Figure below. It shows a valid reference voltage VREF(t) as a function of time. (VREF stands for VREFCA and VREFDQ likewise). VDD stands for VDDCS for VREFCA and VDDQ for VREFDQ. VREF(DC) is the linear average of VREF(t) over a very long period of time (e.g. 1 sec) and is specified as a fraction of the linear average of VDDCA or VDDQ also over a very long period of time (e.g. 1sec). This average has to meet the min/max requirements in Table "Electrical Characteristics and Operating Conditions". Furthermore VREF(t) may temporarily deviate from VREF(DC) by no more than +/- 1% VDD. VREF(t) cannot track noise on VDDQ or VDDCA if this would send VREF outside these specifications.

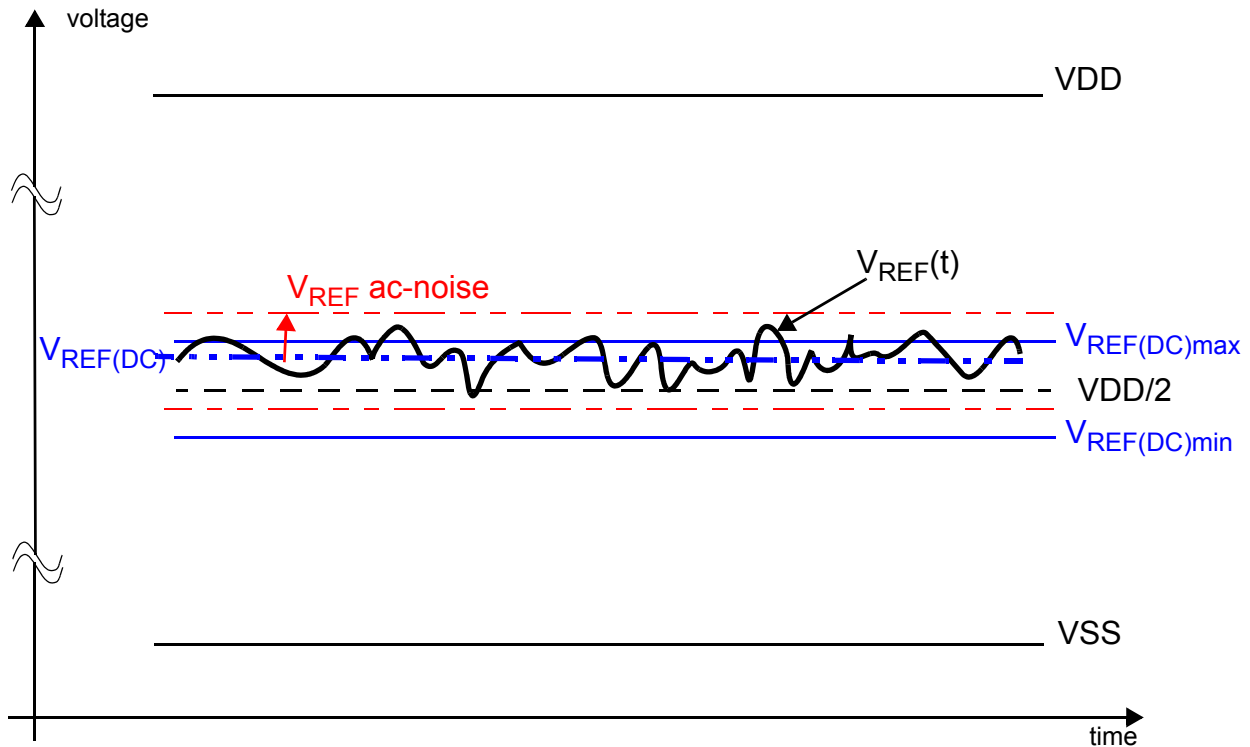

Figure. Illustration of VREF(DC) tolerance and VREF ac-noise limits

The voltage levels for setup and hold time measurements VIH(AC), VIH(DC), VIL(AC) and VIL(DC) are dependent on VREF.

"VREF " shall be understood as VREF(DC), as defined in Figure above.

This clarifies that dc-variations of VREF affect the absolute voltage a signal has to reach to achieve a valid high or low level and therefore the time to which setup and hold is measured. Devices will function correctly with appropriate timing deratings with VREF outside these specified levels so long as VREF is maintained between 0.44 x VDDQ (or VDDCA) and 0.56 x VDDQ (or VDDCA) and so long as the controller achieves the required single-ended AC and DC input levels from instantaneous VREF (see the Electrical Characteristics and Operating Conditions.) Therefore, system timing and voltage budgets need to account for VREF deviations outside of this range.

This also clarifies that the LPDDR2 setup/hold specification and derating values need to include time and voltage associated with VREF ac-noise. Timing and voltage effects due to ac-noise on VREF up to the specified limit (+/-1% of VDD) are included in LPDDR2 timings and their associated deratings.

AC and DC Logic Input Levels for Differential Signals (Clock and Strobe)

Differential Signal Definition

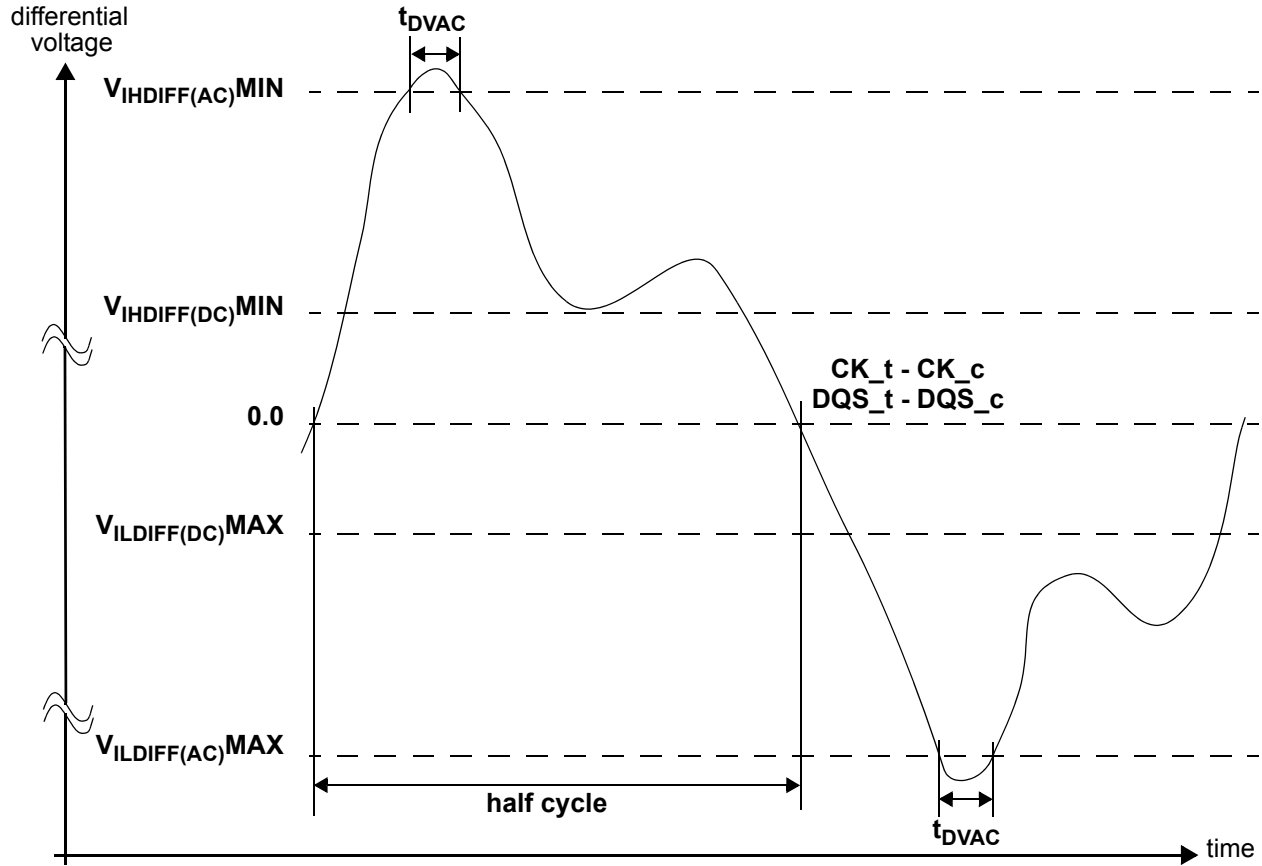

Figure. Definition of differential ac-swing and Time above ac-level t_{DVAC}

Differential AC and DC Input Levels for Clock and Strobe

Parameter	Symbol	LPDDR2 200 to 400		LPDDR2 533 to 1066		Unit	Note
		Min	Max	Min	Max		
Clock (CK_t - CK_c) and Strobe(DQS_t - DQS_c)							
DC Differential Input High	VIHDIFF(DC)	2 x (VIH(DC) - VREF)	Note 3	2 x (VIH(DC) - VREF)	Note 3	V	1
DC Differential Input Low	VILDIFF(DC)	Note 3	2 x (VIL(DC) - VREF)	Note 3	2 x (VIL(DC) - VREF)	V	1
AC Differential Input High	VIHDIFF(AC)	2 x (VIH(AC) - VREF)	Note 3	2 x (VIH(AC) - VREF)	Note 3	V	2
AC Differential Input Low	VILDIFF(AC)	Note 3	2 x (VIL(AC) - VREF)	Note 3	2 x (VIL(AC) - VREF)	V	2

Note:

- Used to define a differential signal slew-rate. For CK_t - CK_c use VIH/VIL(DC) of CA and VREFCA; for DQS_t - DQS_c, use VIH/VIL(DC) of DQs and VREFDQ; if a reduced dc-high or dc-low level is used for a signal group, then the reduced level applies also here.
- For CK_t - CK_c use VIH/VIL(AC) of CA and VREFCA; for DQS_t - DQS_c, use VIH/VIL(AC) of DQs and VREFDQ; if a reduced ac-high or ac-low level is used for a signal group, then the reduced level applies also here.
- These values are not defined, however the single-ended signals CK_t, CK_c, DQS_t, and DQS_c need to be within the respective limits (VIH(DC) max, VIL(DC)min) for single-ended signals as well as the limitations for overshoot and undershoot. Refer to the section "Overshoot and Undershoot Specifications".
- For CK_t and CK_c, VREF = VREFCA(DC). For DQS_t and DQS_c, VREF = VREFDQ(DC).

Table. Allowed time before ringback (tDVAC) for CK_t - CK_c and DQS_t - DQS_c

Slew Rate [V/ns]	tDVAC [ps]	
	@ VIH/Ldiff(ac) = 440mV	@ VIH/Ldiff(ac) = 600mV
	MIN	MIN
> 4.0	175	75
4.0	170	57
3.0	167	50
2.0	163	38
1.8	162	34
1.6	161	29
1.4	159	22
1.2	155	13
1.0	150	0
<1.0	150	0

Single-ended Requirements for Differential Signals

Each individual component of a differential signal (CK_t, DQS_t, CK_c, or DQS_c) has also to comply with certain requirements for single-ended signals.

CK_t and CK_c shall meet VSEH(AC)min / VSEL(AC)max in every half-cycle.

DQS_t, DQS_c shall meet VSEH(AC)min / VSEL(AC)max in every half-cycle proceeding and following a valid transition.

Note that the applicable ac-levels for CA and DQ's are different per speed-bin.

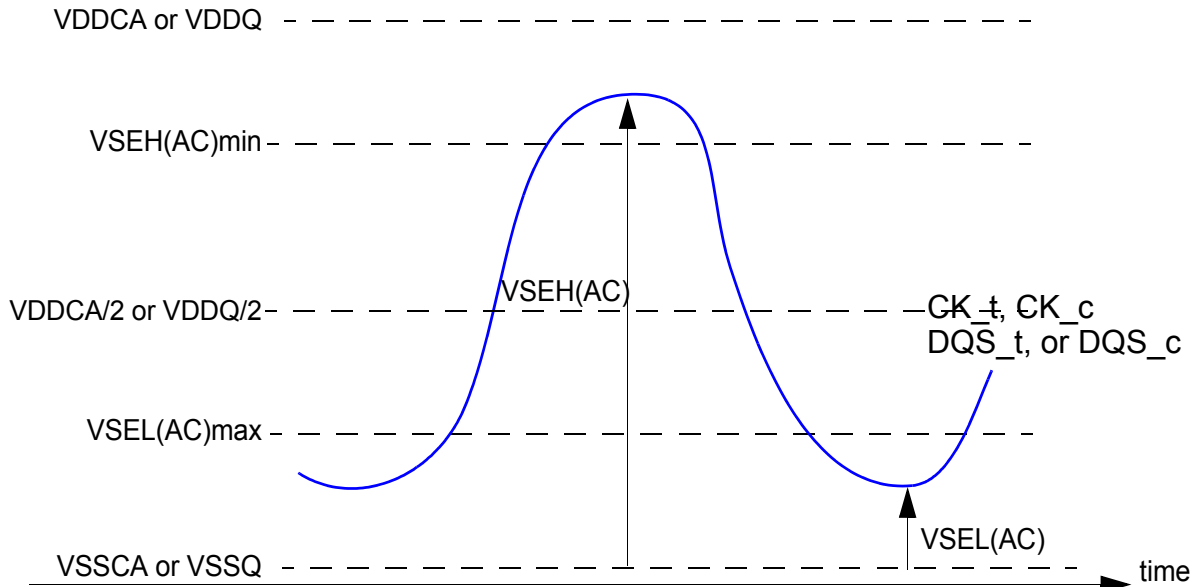

Figure. Single-ended requirement for differential signals

Note that while CA and DQ signal requirements are with respect to VREF, the single-ended components of differential signals have a requirement with respect to VDDQ/2 for DQS_t, DQS_c and VDDCA/2 for CK_t, CK_c; this is nominally the same. The transition of single-ended signals through the ac-levels is used to measure setup time. For single-ended components of differential signals the requirement to reach VSEL(AC)max, VSEH(AC)min has no bearing on timing, but adds a restriction on the common mode characteristics of these signals.

Single-ended Levels for Clock and Strobe

Parameter	Symbol	LPDDR2 200 to 400		LPDDR2 533 to 1066		Unit	Note
		Min	Max	Min	Max		
Clock (CK _t - CK _c) and Strobe(DQS _t - DQS _c)							
Single-ended High Level for CK _t and CK _c	VSEH(AC)	(VDDCA/2)+0.3	Note 3	(VDDCA/2)+0.22	Note 3	V	1, 2
Single-ended High Level for DQS _t and DQS _c		(VDDQ/2)+0.3	Note 3	(VDDQ/2)+0.22	Note 3	V	1, 2
Single-ended Low Level for CK _t and CK _c	VSEL(AC)	Note 3	(VDDCA/2)-0.3	Note 3	(VDDCA/2)-0.22	V	1, 2
Single-ended Low Level for DQS _t and DQS _c		Note 3	(VDDQ/2)-0.3	Note 3	(VDDQ/2)-0.22	V	1, 2

Note:

1. For CK_t, CK_c use VSEH/VSEL(AC) of CA; for strobes (DQS0_t, DQS0_c, DQS1_t, DQS1_c, DQS2_t, DQS2_c, DQS3_t, DQS3_c) use VIH/VIL(AC) of DQs.
2. VIH(AC)/VIL(AC) for DQs is based on VREFDQ; VSEH(AC)/VSEL(AC) for CA is based on VREFCA; if a reduced ac-high or ac-low level is used for a signal group, then the reduced level applies also here.
3. These values are not defined, however the single-ended signals CK_t, CK_c, DQS0_t, DQS0_c, DQS1_t, DQS1_c, DQS2_t, DQS2_c, DQS3_t, DQS3_c need to be within the respective limits (VIH(DC) max, VIL(DC)min) for single-ended signals as well as the limitations for overshoot and undershoot. Refer to the section of Overshoot and Undershoot Specifications.

Differential Input Cross Point Voltage

To guarantee tight setup and hold times as well as output skew parameters with respect to clock and strobe, each cross point voltage of differential input signals (CK_t, CK_c and DQS_t, DQS_c) must meet the requirements in "Single-ended Levels for Clock and Strobe". The differential input cross point voltage VIX is measured from the actual cross point of true and complement signals to the midlevel between of VDD and VSS.

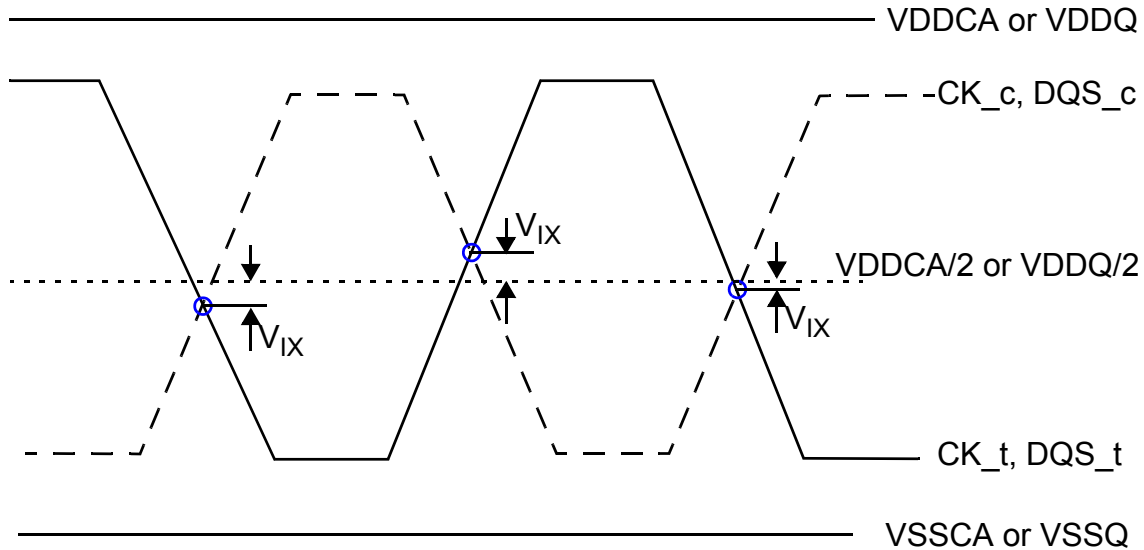

Figure. VIX definition

Cross Point Voltage for Differential Input Signals (Clock and Strobe)

Parameter	Symbol	LPDDR2 200 to 1066		Unit	Note
		Min	Max		
Clock (CK_t - CK_c) and Strobe(DQS_t - DQS_c)					
Differential Input Cross Point Voltage relative to VDDCA/2 for CK_t and CK_c	VIXCA	-120	120	mV	1, 2
Differential Input Cross Point Voltage relative to VDDQ/2 for DQS_t and DQS_c	VIXDQ	-120	120	mV	1, 2

Note:

1. The typical value of VIX(AC) is expected to be about 0.5 x VDD of the transmitting device, and VIX(AC) is expected to track variations in VDD. VIX(AC) indicates the voltage at which differential input signals must cross.
2. For CK_t and CK_c, VREF = VREFCA(DC). For DQS_t and DQS_c, VREF = VREFDQ(DC).

Slew Rate Definitions for Single-ended Input Signals

See "CA and CS_n Setup, Hold and Derating" for single-ended slew rate definitions for address and command signals.
See "Data Setup, Hold and Slew Rate Derating" for single-ended slew rate definitions for data signals.

Slew Rate Definitions for Differential Input Signals

Input slew rate for differential signals (CK_t, CK_c and DQS_t, DQS_c) are defined and measured as shown in below Table and Figure.

Differential Input Slew Rate Definition

Parameter	Measured		Defined by
	From	To	
Clock (CK_t - CK_c) and Strobe(DQS_t - DQS_c)			
Differential Input Slew Rate for Rising Edge (CK_t - CK_c and DQS_t - DQS_c)	V _{ILDIFFmax}	V _{IHDIFFmin}	$[V_{IHDIFFmin} - V_{ILDIFFmax}] / \Delta t_{RDIF}$
Differential Input Slew Rate for Falling Edge (CK_t - CK_c and DQS_t - DQS_c)	V _{IHDIFFmin}	V _{ILDIFFmax}	$[V_{IHDIFFmin} - V_{ILDIFFmax}] / \Delta t_{FDIF}$

Note: 1. The differential signal (i.e. CK_t - CK_c and DQS_t - DQS_c) must be linear between these thresholds.

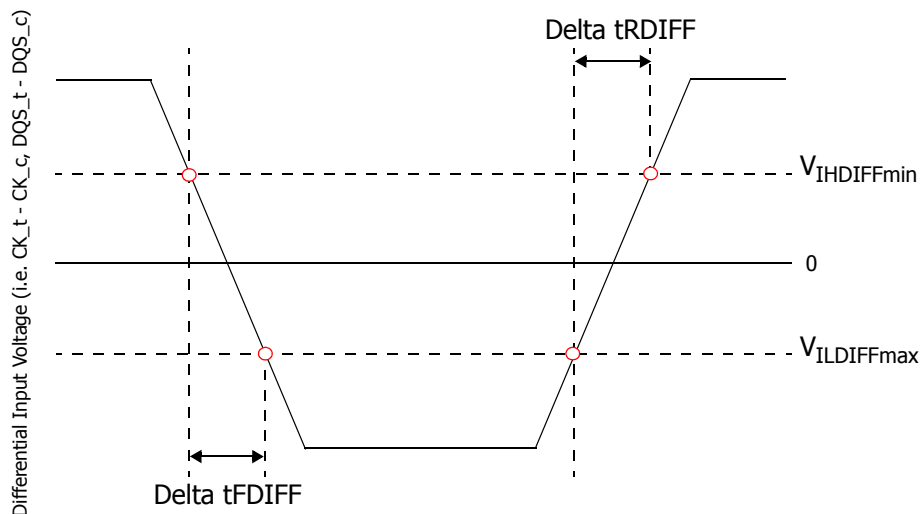

Figure. Differential Input Slew Rate Definition for CK_t, CK_c and DQS_t, DQS_c

AC and DC Logic Output Levels

Single Ended AC and DC Output Levels

Parameter	Symbol	LPDDR2 200 to 1066	Unit	Note
DC Output Logic High Level (for IV curve linearity)	VOH(DC)	$0.9 \times VDDQ$	V	1
DC Output Logic Low Level (for IV curve linearity)	VOL(DC)	$0.1 \times VDDQ$	V	2
AC Output Logic High Level (for output slew rate)	VOH(AC)	$VREF + 0.12$	V	
AC Output Logic Low Level (for output slew rate)	VOL(AC)	$VREF - 0.12$	V	
Output Leakage current For DQ, DM, DQS_t and DQS_c (DQ, DQS_t and DQS_c are disabled; $0V \leq VO_{UT} \leq VDDQ$)	I _{OZ}	Min.	-5	uA
		Max.	5	uA

Note: 1. IOH = -0.1mA, 2. IOL = 0.1mA

Differential AC and DC Output Levels (DQS_t, DQS_c)

Parameter	Symbol	LPDDR2 200 to 1066	Unit	Note
AC Differential Output High Level (for Output SR)	VOHDIFF(AC)	$+ 0.20 \times VDDQ$	V	
AC Differential Output Low Level (for Output SR)	VOLDIFF(AC)	$- 0.20 \times VDDQ$	V	

Note: 1. IOH = -0.1mA, 2. IOL = 0.1mA

Single Ended Output Slew Rate

With the reference load for timing measurements, output slew rate for falling and rising edges is defined and measured between VOL(AC) and VOH(AC) for single ended signals as shown in below Table and Figure.

Parameter	Measured		Defined by
	From	To	
Single Ended Output Slew Rate for Rising Edge	VOL(AC)	VOH(AC)	$[VOH(AC) - VOL(AC)] / \Delta t_{RSE}$
Single Ended Output Slew Rate for Falling Edge	VOH(AC)	VOL(AC)	$[VOH(AC) - VOL(AC)] / \Delta t_{FSE}$

Note: Output slew rate is verified by design and characterization and may not be subject to production test.

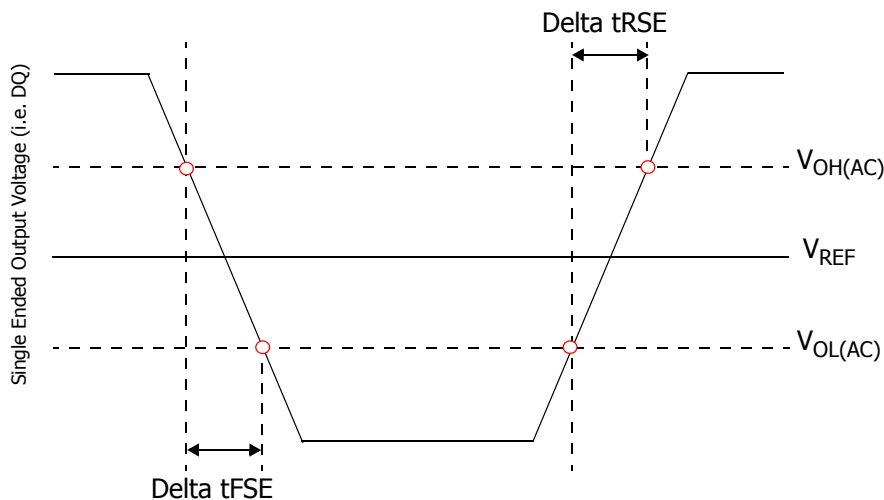

Figure. Single Ended Output Slew Rate Definition

Output Slew Rate (Single Ended)

Parameter	Symbol	LPDDR2 200 to 1066		Unit	Note
		Min	Max		
Single-ended Output Slew Rate (RON = 40Ω +/- 30%)	SRQ _{se}	1.5	3.5	V/ns	
Single-ended Output Slew Rate (RON = 60Ω +/- 30%)	SRQ _{se}	1.0	2.5	V/ns	
Output slew-rate matching Ratio (Pull-up to Pull-down)		0.7	1.4		

Description:

SR: Slew Rate

Q: Query Output (like in DQ, which stands for Data-in, Query-Output)

se: Single-ended Signals

Note:

1. Measured with output reference load.
2. The ratio of pull-up to pull-down slew rate is specified for the same temperature and voltage, over the entire temperature and voltage range. For a given output, it represents the maximum difference between pull-up and pull-down drivers due to process variation.
3. The output slew rate for falling and rising edges is defined and measured between VOL(AC) and VOH(AC).
4. Slew rates are measured under normal SSO conditions, with 1/2 of DQ signals per data byte driving logic-high and 1/2 of DQ signals per data byte driving logic-low.

Differential Output Slew Rate

With the reference load for timing measurements, output slew rate for falling and rising edges is defined and measured between VOLDIFF(AC) and VOHDIFF(AC) for differential signals as shown in below Table and Figure.

Parameter	Measured		Defined by
	From	To	
Differential Output Slew Rate for Rising Edge	VOLDIFF(AC)	VOHDIFF(AC)	$[V_{OHDIFF(AC)} - V_{OLDIFF(AC)}] / \Delta t_{RDIFF}$
Differential Output Slew Rate for Falling Edge	VOHDIFF(AC)	VOLDIFF(AC)	$[V_{OHDIFF(AC)} - V_{OLDIFF(AC)}] / \Delta t_{FDIFF}$

Note: 1. Output slew rate is verified by design and characterization, and may not be subject to production test.

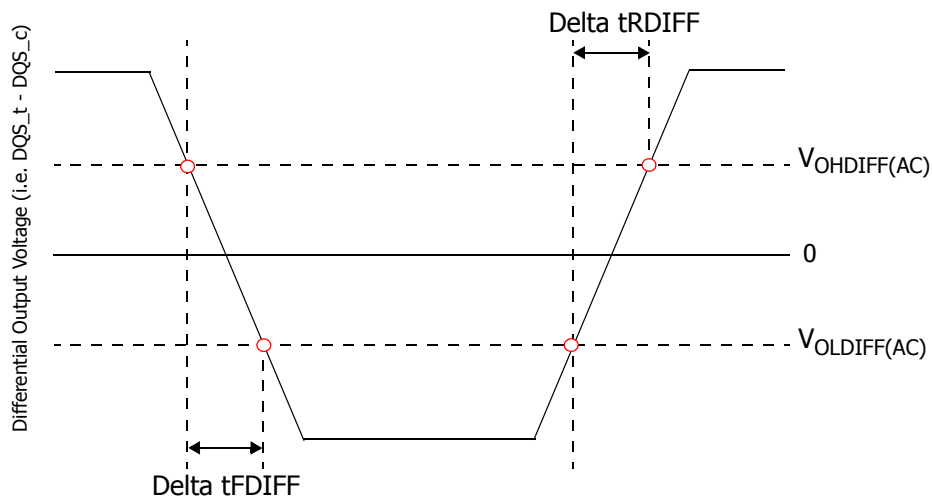

Figure. Differential Output Slew Rate Definition

Output Slew Rate (Differential)

Parameter	Symbol	LPDDR2 200 to 1066		Unit	Note
		Min	Max		
Differential Output Slew Rate (RON = 40Ω +/- 30%)	SRQdiff	3.0	7.0	V/ns	
Differential Output Slew Rate (RON = 60Ω +/- 30%)	SRQdiff	2.0	5.0	V/ns	

Description:

SR: Slew Rate

Q: Query Output (like in DQ, which stands for Data-in, Query-Output)

diff: Differential Signals

Note:

1. Measured with output reference load.
2. The output slew rate for falling and rising edges is defined and measured between VOL(AC) and VOH(AC).
3. Slew rates are measured under normal SSO conditions, with 1/2 of DQ signals per data byte driving logic-high and 1/2 of DQ signals per data byte driving logic-low.

Overshoot and Undershoot Specifications

Parameter	800	667	533	400	333	266	200	Units
CA0-9, CS_n, CKE, CK_t, CK_c, DQ, DQS_t, DQS_c, DM								
Maximum peak amplitude allowed for overshoot	0.35							V
Maximum peak amplitude allowed for undershoot	0.35							V
Maximum overshoot area above VDDCA or VDDQ	0.20	0.24	0.30	0.40	0.48	0.60	0.80	V-ns
Maximum undershoot area below VSSCA or VSSQ	0.20	0.24	0.30	0.40	0.48	0.60	0.80	V-ns

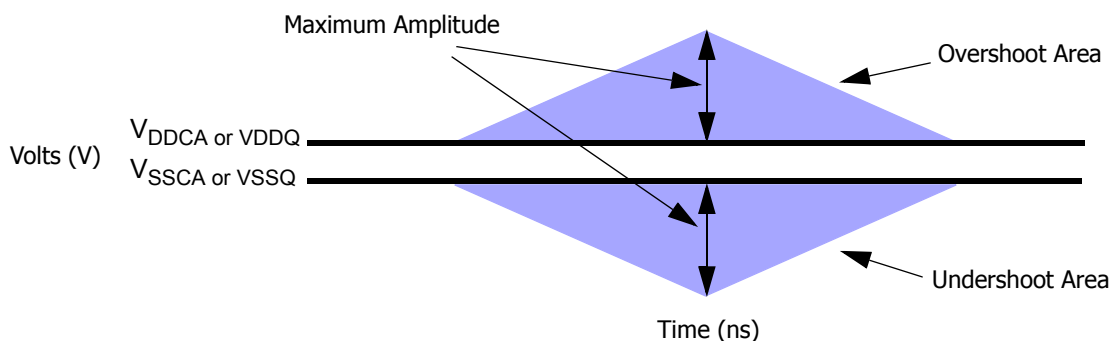
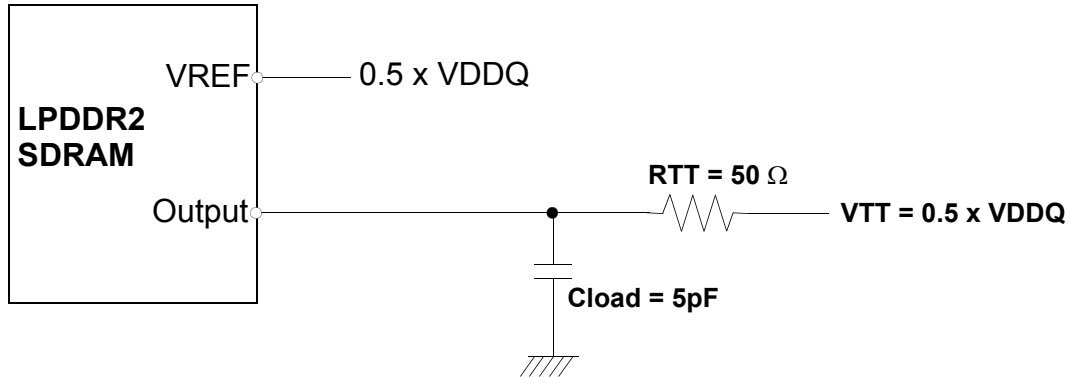

Figure. Overshoot and Undershoot Definition

Output Buffer Characteristics

HSUL_12 Driver Output Timing Reference Load

These 'Timing Reference Loads' are not intended as a precise representation of any particular system environment or a depiction of the actual load presented by a production tester. System designers should use IBIS or other simulation tools to correlate the timing reference load to a system environment. Manufacturers correlate to their production test conditions, generally one or more coaxial transmission lines terminated at the tester electronics.



Note: 1. All output timing parameter values (like t_{DQSCK} , t_{DQSQ} , t_{QHS} , t_{HZ} , t_{RPRE} etc.) are reported with respect to this reference load. This reference load is also used to report slew rate.

Figure. HSUL_12 Driver Output Reference Load for Timing and Slew Rate

RON_{PU} and RON_{PD} Resistor Definition

$$RON_{PU} = \frac{(VDDQ - V_{out})}{ABS(I_{out})}$$

Note 1: This is under the condition that RON_{PD} is turned off

$$RON_{PD} = \frac{V_{out}}{ABS(I_{out})}$$

Note 1: This is under the condition that RON_{PU} is turned off

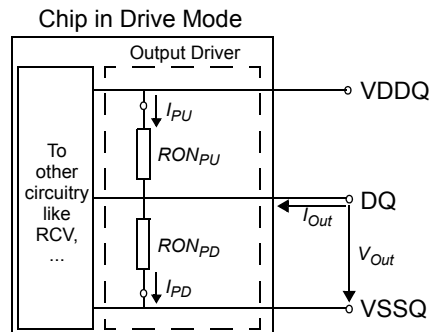

Figure. Output Driver: Definition of Voltages and Currents

RON_{PU} and RON_{PD} Characteristics with ZQ Calibration

Output driver impedance RON is defined by the value of the external reference resistor RZQ. Nominal RZQ is 240Ω.

Table - Output Driver DC Electrical Characteristics with ZQ Calibration

RON _{NOM}	Resistor	Vout	Min	Typ	Max	Unit	Notes
34.3Ω	RON34PD	0.5 x VDDQ	0.85	1.00	1.15	RZQ/7	1,2,3,4
	RON34PU	0.5 x VDDQ	0.85	1.00	1.15	RZQ/7	1,2,3,4
40.0Ω	RON40PD	0.5 x VDDQ	0.85	1.00	1.15	RZQ/6	1,2,3,4
	RON40PU	0.5 x VDDQ	0.85	1.00	1.15	RZQ/6	1,2,3,4
48.0Ω	RON48PD	0.5 x VDDQ	0.85	1.00	1.15	RZQ/5	1,2,3,4
	RON48PU	0.5 x VDDQ	0.85	1.00	1.15	RZQ/5	1,2,3,4
60.0Ω	RON60PD	0.5 x VDDQ	0.85	1.00	1.15	RZQ/4	1,2,3,4
	RON60PU	0.5 x VDDQ	0.85	1.00	1.15	RZQ/4	1,2,3,4
80.0Ω	RON80PD	0.5 x VDDQ	0.85	1.00	1.15	RZQ/3	1,2,3,4
	RON80PU	0.5 x VDDQ	0.85	1.00	1.15	RZQ/3	1,2,3,4
120.0Ω	RON120PD	0.5 x VDDQ	0.85	1.00	1.15	RZQ/2	1,2,3,4
	RON120PU	0.5 x VDDQ	0.85	1.00	1.15	RZQ/2	1,2,3,4
Mismatch between pull-up and pull-down	MM _{PUPD}		-15.00		+15.00	%	1,2,3,4,5

Note:

1. Across entire operating temperature range, after calibration.
2. RZQ = 240Ω.
3. The tolerance limits are specified after calibration with fixed voltage and temperature. For behavior of the tolerance limits if temperature or voltage changes after calibration, see following section on voltage and temperature sensitivity.
4. Pull-down and pull-up output driver impedances are recommended to be calibrated at 0.5 x VDDQ.
5. Measurement definition for mismatch between pull-up and pull-down,
MM_{PUPD}: Measure RON_{PU} and RON_{PD}, both at 0.5 x VDDQ:

$$MM_{PUPD} = \frac{RON_{PU} - RON_{PD}}{RON_{NOM}} \times 100$$

For example, with MM_{PUPD}(max) = 15% and RON_{PD} = 0.85, RON_{PU} must be less than 1.0.

Output Driver Temperature and Voltage Sensitivity

If temperature and/or voltage change after calibration, the tolerance limits widen according to the Tables shown below.

Table. Output Driver Sensitivity Definition

Resistor	Vout	Min	Max	Unit	Notes
RONPD	0.5 x VDDQ	$5 - (dRONdT \times \Delta T) - (dRONdV \times \Delta V)$	$.15 + (dRONdT \times \Delta T) + (dRONdV \times \Delta V)$	%	1,2
RONPU					

Note

- $(\Delta T = T - T@ \text{ calibration}), \Delta V = V - V(@ \text{ calibration})$
- dRONdT and dRONdV are not subject to production test but are verified by design and characterization.

Table. Output Driver Temperature and Voltage Sensitivity

Symbol	Parameter	Min	Max	Unit	Notes
dRONdT	RON Temperature Sensitivity	0.00	0.75	% / C	
dRONdV	RON Voltage Sensitivity	0.00	0.20	% / mV	

RON_{PU} and RON_{PD} Characteristics without ZQ Calibration

Output driver impedance RON is defined by design and characterization as default setting.

Table. Output Driver DC Electrical Characteristics without ZQ Calibration

RON _{NOM}	Resistor	Vout	Min	Nom	Max	Unit	Notes
34.3Ω	RON40PD	0.5 x VDDQ	24	34.3	44.6	Ω	1
	RON40PU	0.5 x VDDQ	24	34.3	44.6	Ω	1
40.0Ω	RON40PD	0.5 x VDDQ	28	40	52	Ω	1
	RON40PU	0.5 x VDDQ	28	40	52	Ω	1
48.0Ω	RON48PD	0.5 x VDDQ	33.6	48	62.4	Ω	1
	RON48PU	0.5 x VDDQ	33.6	48	62.4	Ω	1
60.0Ω	RON60PD	0.5 x VDDQ	42	60	78	Ω	1
	RON60PU	0.5 x VDDQ	42	60	78	Ω	1
80.0Ω	RON80PD	0.5 x VDDQ	56	80	104	Ω	1
	RON80PU	0.5 x VDDQ	56	80	104	Ω	1
120.0Ω	RON120PD	0.5 x VDDQ	84	120	156	Ω	1
	RON120PU	0.5 x VDDQ	84	120	156	Ω	1

Note:

- Across entire operating temperature range, without calibration.

RZQ I-V Curve

Table. RZQ I-V Curve

Voltage(V)	RON = 240Ω (RZQ)							
	Pull-Down				Pull-Up			
	Current [mA] / RON [Ω]				Current [mA] / RON [Ω]			
	default value after ZQReset		with Calibration		default value after ZQReset		with Calibration	
	Min	Max	Min	Max	Min	Max	Min	Max
	[mA]	[mA]	[mA]	[mA]	[mA]	[mA]	[mA]	[mA]
0.00	0.00	0.00	0.00	0.00	0.00	0.00	0.00	0.00
0.05	0.19	0.32	0.21	0.26	-0.19	-0.32	-0.21	-0.26
0.10	0.38	0.64	0.40	0.53	-0.38	-0.64	-0.40	-0.53
0.15	0.56	0.94	0.60	0.78	-0.56	-0.94	-0.60	-0.78
0.20	0.74	1.26	0.79	1.04	-0.74	-1.26	-0.79	-1.04
0.25	0.92	1.57	0.98	1.29	-0.92	-1.57	-0.98	-1.29
0.30	1.08	1.86	1.17	1.53	-1.08	-1.86	-1.17	-1.53
0.35	1.25	2.17	1.35	1.79	-1.25	-2.17	-1.35	-1.79
0.40	1.40	2.46	1.52	2.03	-1.40	-2.46	-1.52	-2.03
0.45	1.54	2.74	1.69	2.26	-1.54	-2.74	-1.69	-2.26
0.50	1.68	3.02	1.86	2.49	-1.68	-3.02	-1.86	-2.49
0.55	1.81	3.30	2.02	2.72	-1.81	-3.30	-2.02	-2.72
0.60	1.92	3.57	2.17	2.94	-1.92	-3.57	-2.17	-2.94
0.65	2.02	3.83	2.31	3.16	-2.02	-3.83	-2.31	-3.16
0.70	2.11	4.08	2.44	3.38	-2.11	-4.08	-2.44	-3.38
0.75	2.19	4.31	2.54	3.59	-2.19	-4.31	-2.54	-3.59
0.80	2.25	4.54	2.65	3.79	-2.25	-4.54	-2.65	-3.79
0.85	2.30	4.74	2.74	3.98	-2.30	-4.74	-2.74	-3.98
0.90	2.34	4.92	2.81	4.15	-2.34	-4.92	-2.81	-4.15
0.95	2.37	5.08	2.87	4.34	-2.37	-5.08	-2.87	-4.34
1.00	2.41	5.20	2.93	4.49	-2.41	-5.20	-2.93	-4.49
1.05	2.43	5.31	2.96	4.63	-2.43	-5.31	-2.96	-4.63
1.10	2.46	5.41	3.00	4.76	-2.46	-5.41	-3.00	-4.76
1.15	2.48	5.48	3.03	4.87	-2.48	-5.48	-3.03	-4.87
1.20	2.50	5.55	3.06	4.98	-2.50	-5.55	-3.06	-4.98

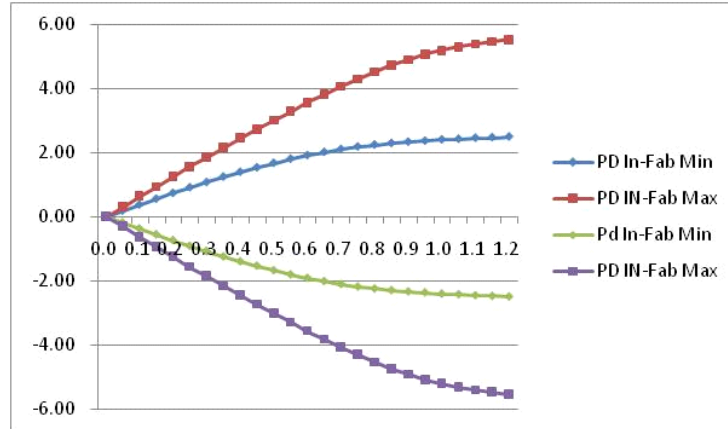

Figure. RON = 240 Ohms I-V Curve after ZQReset

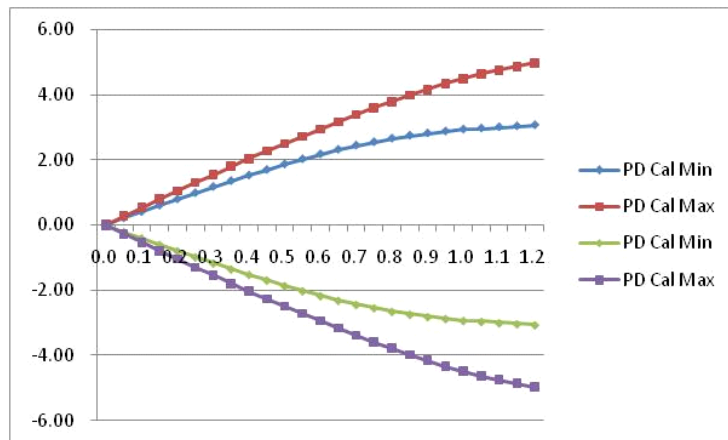

Figure. RON = 240 Ohms I-V Curve after calibration

Input/Output Capacitance

Die Only¹

Parameter	Symbol	Min	Max	Unit
Input capacitance, CK_t and CK_c	CCK	1.0	2.0	pF
Input capacitance delta, CK_t and CK_c	CDCK	0	0.25	pF
Input capacitance, all other input-only pins	CI	1.0	2.0	pF
Input capacitance delta, all other input-only pins	CDI	-0.50	0.50	pF
		-0.40	0.40	pF
Input/output capacitance, DQ, DM, DQS_t, DQS_c	CIO	1.25	2.5	pF
Input/output capacitance delta, DQS_t and DQS_c	CDDQS	0	0.30	pF
Input/output capacitance delta, DQ and DM	CDIO	-0.6	0.6	pF
Input/Output Capacitance ZQ	CZQ	0	2.5	pF

(TOPER; VDDQ = 1.14-1.3V; VDDCA = 1.14-1.3V; VDD1 = 1.7-1.95V, VDD2 = 1.14-1.3V)

Note:

1. This parameter applies to die device only (does not include package capacitance).
2. This parameter is not subject to production test. It is verified by design and characterization. The capacitance is measured according to JEP147 (Procedure for measuring input capacitance using a vector network analyzer (VNA) with VDD1, VDD2, VDDQ, VSS, VSSCA, VSSQ applied and all other pins floating).
3. Absolute value of CCK_t - CCK_c.
4. CI applies to CS_n, CKE, CA0-CA9.
5. $CDI = CI - 0.5 * (CCK_t + CCK_c)$
6. DM loading matches DQ and DQS.
7. MR3 I/O configuration DS OP3-OP0 = 0001B (34.3 Ohm typical)
8. Absolute value of CDQS_t and CDQS_c.
9. $CDIO = CIO - 0.5 * (CDQS_t + CDQS_c)$ in byte-lane.
10. Maximum external load capacitance on ZQ pin, including packaging, board, pin, resistor, and other LPDDR2 devices: 5pF.

IDD Specification Parameters and Test Conditions

IDD Measurement Conditions

The following definitions are used within the IDD measurement tables:

LOW: $V_{IN} \leq V_{IL}(DC) \text{ MAX}$; HIGH: $V_{IN} \geq V_{IH}(DC) \text{ MIN}$; STABLE: Inputs are stable at a HIGH or LOW level; SWITCHING: See tables below.

Table. Definition of Switching for CA Input Signals

Switching for CA								
	CK _t (RISING) / CK _c (FALLING)	CK _t (FALLING) / CK _c (RISING)	CK _t (RISING) / CK _c (FALLING)	CK _t (FALLING) / CK _c (RISING)	CK _t (RISING) / CK _c (FALLING)	CK _t (FALLING) / CK _c (RISING)	CK _t (RISING) / CK _c (FALLING)	CK _t (FALLING) / CK _c (RISING)
Cycle	N		N+1		N+2		N+3	
CS _n	HIGH		HIGH		HIGH		HIGH	
CA0	HIGH	LOW	LOW	LOW	LOW	HIGH	HIGH	HIGH
CA1	HIGH	HIGH	HIGH	LOW	LOW	LOW	LOW	HIGH
CA2	HIGH	LOW	LOW	LOW	LOW	HIGH	HIGH	HIGH
CA3	HIGH	HIGH	HIGH	LOW	LOW	LOW	LOW	HIGH
CA4	HIGH	LOW	LOW	LOW	LOW	HIGH	HIGH	HIGH
CA5	HIGH	HIGH	HIGH	LOW	LOW	LOW	LOW	HIGH
CA6	HIGH	LOW	LOW	LOW	LOW	HIGH	HIGH	HIGH
CA7	HIGH	HIGH	HIGH	LOW	LOW	LOW	LOW	HIGH
CA8	HIGH	LOW	LOW	LOW	LOW	HIGH	HIGH	HIGH
CA9	HIGH	HIGH	HIGH	LOW	LOW	LOW	LOW	HIGH

Note:

1. CS_n must always be driven HIGH.
2. 50% of CA bus is changing between HIGH and LOW once per clock for the CA bus.
3. The above pattern (N, N+1, N+2, N+3...) is used continuously during IDD measurement for IDD values that require SWITCHING on the CA bus.

Table. Definition of Switching for IDD4R

Clock	CKE	CS_n	Clock Cycle Number	Command	CA0 - CA2	CA3 - CA9	All DQs
Rising	HIGH	LOW	N	Read	HLH	LHLHLHL	L
Falling	HIGH	LOW			LLL	LLLLLLL	L
Rising	HIGH	HIGH	N+1	NOP	LLL	LLLLLLL	H
Falling	HIGH	HIGH			HLH	HLHLLHL	L
Rising	HIGH	LOW	N+2	Read	HLH	HLHLLHL	H
Falling	HIGH	LOW			LLL	HHHHHHH	H
Rising	HIGH	HIGH	N+3	NOP	LLL	HHHHHHH	H
Falling	HIGH	HIGH			HLH	LHLHLHL	L

Note:

1. Data strobe (DQS) is changing between HIGH and LOW every clock cycle.
2. The above pattern (N, N+1, ...) is used continuously during IDD measurement for IDD4R.

Table. Definition of Switching for IDD4W

Clock	CKE	CS_n	Clock Cycle Number	Command	CA0 - CA2	CA3 - CA9	All DQs
Rising	HIGH	LOW	N	Write	HLL	LHLHLHL	L
Falling	HIGH	LOW			LLL	LLLLLLL	L
Rising	HIGH	HIGH	N+1	NOP	LLL	LLLLLLL	H
Falling	HIGH	HIGH			HLH	HLHLLHL	L
Rising	HIGH	LOW	N+2	Write	HLL	HLHLLHL	H
Falling	HIGH	LOW			LLL	HHHHHHH	H
Rising	HIGH	HIGH	N+3	NOP	LLL	HHHHHHH	H
Falling	HIGH	HIGH			HLH	LHLHLHL	L

Note:

1. Data strobe (DQS) is changing between HIGH and LOW every clock cycle.
2. Data masking (DM) must always be driven LOW.
3. The above pattern (N, N+1...) is used continuously during IDD measurement for IDD4W.

DC Parameters and Operating Conditions (for x32 devices - sheet 1 of 2)

- All values are based on a single die. Total current consumption is dependent to user operating condition

Parameter	Test Condition	Symbol	Power Supply	Max				Unit	Note
				DDR 800	DDR 667	DDR 533	DDR 400		
Operating one bank active-precharge current	tCK = tCK(min); tRC = tRC(min); CKE is HIGH; CS_n is HIGH between valid commands; CA bus inputs are SWITCHING; Data bus inputs are STABLE	IDD0 ₁	VDD1	15				mA	3
		IDD0 ₂	VDD2	60				mA	3
		IDD0 _{IN}	VDDCA VDDQ	6				mA	3, 4
Idle power-down standby current	tCK = tCK(min); CKE is LOW; CS_n is HIGH; all banks idle; CA bus inputs are SWITCHING; Data bus inputs are STABLE	IDD2P ₁	VDD1	0.75				mA	3
		IDD2P ₂	VDD2	0.7				mA	3
		IDD2P _{IN}	VDDCA VDDQ	0.02				mA	3, 4
Idle power-down standby current with clock stop	CK_t = LOW; CK_c = HIGH; CKE is LOW; CS_n is HIGH; all banks idle; CA bus inputs are STABLE; Data bus inputs are STABLE	IDD2PS ₁	VDD1	0.75				mA	3
		IDD2PS ₂	VDD2	0.7				mA	3
		IDD2PS _{IN}	VDDCA VDDQ	0.02				mA	3, 4
Idle non power-down standby current	tCK = tCK(min); CKE is HIGH; CS_n is HIGH, all banks idle; CA bus inputs are SWITCHING; Data bus inputs are STABLE	IDD2N ₁	VDD1	1.5				mA	3
		IDD2N ₂	VDD2	10				mA	3
		IDD2N _{IN}	VDDCA VDDQ	6				mA	3, 4
Idle non power-down standby current with clock stop	CK_t = LOW; CK_c = HIGH; CKE is HIGH; CS_n is HIGH; all banks idle; CA bus inputs are STABLE; Data bus inputs are STABLE	IDD2NS ₁	VDD1	1.5				mA	3
		IDD2NS ₂	VDD2	5				mA	3
		IDD2NS _{IN}	VDDCA VDDQ	5				mA	3, 4
Active power-down standby current	tCK = tCK(min); CKE is LOW; CS_n is HIGH; one bank active; CA bus inputs are SWITCHING; Data bus inputs are STABLE	IDD3P ₁	VDD1	2				mA	3
		IDD3P ₂	VDD2	3				mA	3
		IDD3P _{IN}	VDDCA VDDQ	0.02				mA	3, 4
Active power-down standby current with clock stop	CK_t = LOW; CK_c = HIGH; CKE is LOW; CS_n is HIGH; one bank active; CA bus inputs are STABLE; Data bus inputs are STABLE	IDD3PS ₁	VDD1	2				mA	3
		IDD3PS ₂	VDD2	3				mA	3
		IDD3PS _{IN}	VDDCA VDDQ	0.02				mA	3, 4
Active non power-down standby current	tCK = tCK(min); CKE is HIGH; CS_n is HIGH; one bank active; CA bus inputs are SWITCHING; Data bus inputs are STABLE	IDD3N ₁	VDD1	2				mA	3
		IDD3N ₂	VDD2	10	9	8	7	mA	3
		IDD3N _{IN}	VDDCA VDDQ	6				mA	3, 4

DC Parameters and Operating Conditions (for x32 devices - sheet 2 of 2)

- All values are based on a single die. Total current consumption is dependent to user operating condition

Parameter	Test Condition	Symbol	Power Supply	Max				Unit	Note
				DDR 800	DDR 667	DDR 533	DDR 400		
Active non power-down standby current with clock stop	CK_t=LOW; CK_c=HIGH; CKE is HIGH CS_n is HIGH One bank active; CA bus inputs are STABLE; Data bus inputs are STABLE	IDD3NS ₁	VDD1	2				mA	3
		IDD3NS ₂	VDD2	7				mA	3
		IDD3NS _{IN}	VDDCA VDDQ	5				mA	3, 4
Operating burst read current	tCK = tCK(min); CS_n is HIGH between valid commands; one bank active; BL=4; RL=RLmin; CA bus inputs are SWITCHING, 50% data change each burst transfer	IDD4R ₁	VDD1	4				mA	3
		IDD4R ₂	VDD2	160	140	120	100	mA	3
		IDD4R _{IN}	VDDCA	6				mA	3
		IDD4R _Q	VDDQ	100	85	67	50	mA	3, 6
Operating burst write current	tCK = tCK(min); CS_n is HIGH between valid commands; one bank active; BL=4; WL=WL(min); CA bus inputs are SWITCHING; 50% data change each burst transfer	IDD4W ₁	VDD1	4				mA	3
		IDD4W ₂	VDD2	160	140	120	100	mA	3
		IDD4W _{IN}	VDDCA VDDQ	20				mA	3, 4
All Bank Auto Refresh Burst Current	tCK=tCK(min); CS_n is HIGH between valid commands; tRC=tRFCab(min); Burst refresh; CA bus inputs are SWITCHING; Data bus inputs are STABLE	IDD5 ₁	VDD1	20				mA	3
		IDD5 ₂	VDD2	70				mA	3
		IDD5 _{IN}	VDDCA VDDQ	4				mA	3, 4
All Bank Auto Refresh Average Current	tCK=tCK(min); CKE is HIGH between valid commands; tRC=tREFI; CA bus inputs are SWITCHING; Data bus inputs are STABLE	IDD5ab ₁	VDD1	3				mA	4
		IDD5ab ₂	VDD2	10				mA	4
		IDD5ab _{IN}	VDDCA VDDQ	4				mA	3, 4
Per Bank Auto Refresh Average Current	tCK=tCK(min); CKE is HIGH between valid commands; tRC=tREFI/8; CA bus inputs are SWITCHING; Data bus inputs are STABLE	IDD5pb ₁	VDD1	3				mA	1, 3
		IDD5pb ₂	VDD2	10				mA	1, 3
		IDD5pb _{IN}	VDDCA VDDQ	4				mA	1,3,4
Self Refresh Current (Standard Temperature Range -30°C ~ 85°C)	CK_t=LOW; CK_c=HIGH; CKE is LOW; CA bus inputs are STABLE; Data bus inputs are STABLE; Maximum 1 x Self-refresh rate	IDD6 ₁	VDD1	1.1				mA	2, 3
		IDD6 ₂	VDD2	1.5				mA	2, 3
		IDD6 _{IN}	VDDCA VDDQ	0.02				mA	2,3,4
Self Refresh Current (Extended Temperature Range: 85°C ~ 105°C)	CK_t=LOW; CK_c=HIGH; CKE is LOW; CA bus inputs are STABLE; Data bus inputs are STABLE	IDD6ET ₁	VDD1	1.5				mA	2, 3
		IDD6ET ₂	VDD2	5.5				mA	2, 3
		IDD6ET _{IN}	VDDCA VDDQ	0.03				mA	2,3,4
Deep Power Down Current	CK_t=LOW; CK_c=HIGH; CKE is LOW; CA bus inputs are STABLE; Data bus inputs are STABLE	IDD8 ₁	VDD1	10				uA	3
		IDD8 ₂	VDD2	10				uA	3
		IDD8 _{IN}	VDDCA VDDQ	20				uA	3, 4

Note:

1. Per Bank Refresh only applicable for LPDDR2-S4 devices of 1Gb or higher densities.
2. This is the general definition that applies to full array Self Refresh. Refer to IDD6 Partial Array Self-Refresh Current on next table.
3. IDD values published are the maximum of the distribution of the arithmetic mean.
4. Measured currents are the summation of VDDQ and VDDCA.
5. To calculate total current consumption, the currents of all active operations must be considered.
6. Guaranteed by design with output load of 5pF and RON = 400ohm.
7. IDD current specifications are tested after the device is properly initialized.
8. 1 x Self-refresh rate is the rate at which the LPDDR2-S4 device is refreshed internally during Self-refresh before going into the Extended temperature range.

IDD6 Partial Array Self Refresh Current

Temp. (°C)	Memory Array				Unit
	8 Banks	4 Banks	2 Banks	1 Bank	
45	0.60/0.70/0.02	0.58/0.65/0.02	0.56/0.60/0.02	0.56/0.58/0.02	mA
85	1.10/1.50/0.02	1.00/1.10/0.02	0.85/0.90/0.02	0.80/0.80/0.02	mA
105	1.50/5.50/0.03	1.15/3.10/0.03	1.00/1.90/0.03	0.85/1.30/0.03	mA

Note:

1. Related numerical values in this 45°C and 105°C are examples for reference sample value only.
2. With a on-chip temperature sensor, auto temperature compensated self refresh will automatically adjust the interval of self-refresh operation according to case temperature variations.
3. LPDDR2-S4 SDRAM uses the same IDD6 current value categorization as LPDDR2-S2 SDRAM. Some LPDDR2-S4 SDRAM densities support both bank masking and segment masking. The IDD6 currents are measured using bank-masking only.
4. IDD values published are the maximum of the distribution of the arithmetic mean.

AC TIMING PARAMETERS (Sheet 1 of 4)

Parameter	Symbol	min tCK	DDR2 800		DDR2 667		DDR2 533		DDR2 400		Unit	Note
			min	max	min	max	min	max	min	max		
Clock Timing												
Average Clock Period	tCK(avg)		2.5	100	3	100	3.75	100	5	100	ns	
Average high pulse width	tCH(avg)		0.45	0.55	0.45	0.55	0.45	0.55	0.45	0.55	tCK(avg)	
Average low pulse width	tCL(avg)		0.45	0.55	0.45	0.55	0.45	0.55	0.45	0.55	tCK(avg)	
Absolute Clock Period	tCK(abs)		min{tCK(avg),min + tJIT(per),min}								ps	
Absolute clock HIGH pulse width (with allowed jitter)	tCH(abs), allowed		0.43	0.57	0.43	0.57	0.43	0.57	0.43	0.57	tCK(avg)	
Absolute clock LOW pulse width (with allowed jitter)	tCL(abs), allowed		0.43	0.57	0.43	0.57	0.43	0.57	0.43	0.57	tCK(avg)	
Clock Period Jitter (with allowed jitter)	tJIT(per), allowed		-100	100	-110	110	-120	120	-140	140	ps	
Maximum Clock Jitter between two consecutive clock cycles (with allowed jitter)	tJIT(cc), allowed		-	200	-	220	-	240	-	280	ps	
Duty cycle Jitter (with allowed jitter)	tJIT(duty), allowed		$\min\{ \min((tCH(abs),min - tCH(avg),min) * tCK(avg)) * tCK(avg) \}$ $\min\{ -0.02 * tCK(avg) \}$ $\max\{ \max((tCH(abs),max - tCH(avg),max) * tCK(avg)) * tCK(avg) \}$ $\max\{ 0.02 * tCK(avg) \}$								ps	
Cumulative error across 2 cycles	tERR(2per), allowed		-147	147	-162	162	-177	177	-206	206	ps	
Cumulative error across 3 cycles	tERR(3per), allowed		-175	175	-192	192	-210	210	-245	245	ps	
Cumulative error across 4 cycles	tERR(4per), allowed		-194	194	-214	214	-233	233	-272	272	ps	
Cumulative error across 5 cycles	tERR(5per), allowed		-209	209	-230	230	-251	251	-293	293	ps	
Cumulative error across 6 cycles	tERR(6per), allowed		-222	222	-244	244	-266	266	-311	311	ps	
Cumulative error across 7 cycles	tERR(7per), allowed		-232	232	-256	256	-279	279	-325	325	ps	
Cumulative error across 8 cycles	tERR(8per), allowed		-241	241	-256	256	-290	290	-338	338	ps	
Cumulative error across 9 cycles	tERR(9per), allowed		-249	249	-274	274	-299	299	-349	349	ps	
Cumulative error across 10 cycles	tERR(10per), allowed		-257	257	-282	282	-308	308	-359	359	ps	
Cumulative error across 11 cycles	tERR(11per), allowed		-263	263	-289	289	-316	316	-368	368	ps	
Cumulative error across 12 cycles	tERR(12per), allowed		-269	269	-296	296	-323	323	-377	377	ps	
Cumulative error across n cycles (n = 13, 14 . . . 49, 50)	tERR(nper), allowed		$\min\{ tERR(nper),allowed,min = (1 + 0.68\ln(n)) * tJIT(per),allowed,min \}$ $\max\{ tERR(nper),allowed,max = (1 + 0.68\ln(n)) * tJIT(per),allowed,max \}$								ps	

AC TIMING PARAMETERS (Sheet 2 of 4)

Parameter	Symbol	min tCK	DDR2 800		DDR2 667		DDR2 533		DDR2 400		Unit	Note
			min	max	min	max	min	max	min	max		
ZQ Calibration Parameters												
Initialization Calibration Time	tZQINIT		1		1		1		1		us	
Long Calibration Time	tZQCL	6	360		360		360		360		ns	
Short Calibration Time	tZQCS	6	90		90		90		90		ns	
Calibration Reset Time	tZQRESET	3	50		50		50		50		ns	
Read Parameters												
DQS output access time from CK/CK#	tDQSCK		2.5	5.5	2.5	5.5	2.5	5.5	2.5	5.5	ns	
DQSCK Delta short	tDQSCKDS			450		540		670		900	ps	14
DQSCK Delta Medium	tDQSCKDM			900		1050		1350		1800	ps	15
DQSCK Delta Long	tDQSCKDL			1200		1400		1800		2400	ps	16
DQS-DQ skew	tDQSQ			240		280		340		400	ps	
Data hold skew factor	tQHS			280		340		400		480	ps	
DQ/DQS output hold time from DQS	tQH		min{ tQHP-tQHS }								ps	
Data Half Period	tQHP		min(tQSH, tQSL)								tCK(avg)	
DQS Output High Pulse Width	tQSH		min{ tCH(abs) - 0.05 }								tCK(avg)	
DQS Output Low Pulse Width	tQSL		min{ tCL(abs) - 0.05 }								tCK(avg)	
Read preamble	tRPRE		0.9		0.9		0.9		0.9		tCK(avg)	11,12
Read postamble	tRPST		min{ tCL(abs)-0.05 }								tCK(avg)	11,13
DQS low-Z from clock	tLZ(DQS)		min{tDQSCK(min) - 300}								ps	11
DQ low-Z from clock	tLZ(DQ)		min{tDQSCK(min) - (1.4 x tQHSmax)}								ps	11
DQS high-Z from clock	tHZ(DQS)		max{tDQSCK(max) - 100}								ps	11
DQ high-Z from clock	tHZ(DQ)		max{tDQSCK(max) + (1.4 x tDQSQmax)}								ps	11
Write Parameters												
DQ and DM input setup time (VREF based)	tDS		270		350		430		480		ps	
DQ and DM input hold time(VREF based)	tDH		270		350		430		480		ps	
DQ and DM input pulse width	tDIPW		0.35		0.35		0.35		0.35		tCK(avg)	
Write command to 1st DQS latching transition	tDQSS		0.75	1.25	0.75	1.25	0.75	1.25	0.75	1.25	tCK(avg)	
DQS input high-level width	tDQSH		0.4		0.4		0.4		0.4		tCK(avg)	
DQS input low-level width	tDQSL		0.4		0.4		0.4		0.4		tCK(avg)	
DQS falling edge to CK setup time	tDSS		0.2		0.2		0.2		0.2		tCK(avg)	
DQS falling edge hold time from CK	tDSH		0.2		0.2		0.2		0.2		tCK(avg)	
Write postamble	tWPST		0.4		0.4		0.4		0.4		tCK(avg)	
Write preamble	tWPRE		0.35		0.35		0.35		0.35		tCK(avg)	
CKE Input Parameters												
CKE min. pulse width (high/low pulse width)	tCKE	3	3		3		3		3		tCK(avg)	
CKE input setup time	tISCKE		0.25		0.25		0.25		0.25		tCK(avg)	2
CKE input hold time	tIHCKE		0.25		0.25		0.25		0.25		tCK(avg)	3
Command Address Input Parameters												
Address and control input setup time (Vref based)	tIS		290		370		460		600		ps	1,10
Address and control input hold time (Vref based)	tIH		290		370		460		600		ps	1,10
Address and control input pulse width	tIPW		0.40		0.40		0.40		0.40		tCK(avg)	

AC TIMING PARAMETERS (Sheet 3 of 4)

Parameter	Symbol	min tCK	DDR2 800		DDR2 667		DDR2 533		DDR2 400		Unit	Note	
			min	max	min	max	min	max	min	max			
Boot Parameters (10MHz-55MHz)													
Clock Cycle Time	tCKb		18	100	18	100	18	100	18	100	ns	4,6,7	
CKE Input Setup Time	tISCKEb		2.5		2.5		2.5		2.5		ns	4,6,7	
CKE Input Hold Time	tIHCKEb		2.5		2.5		2.5		2.5		ns	4,6,7	
Address & Control Input Setup Time	tISb		1150		1150		1150		1150		ps	4,6,7	
Address & Control Input Hold Time	tIHb		1150		1150		1150		1150		ps	4,6,7	
DQS Output Data Access Time from CK/CK#	tDQSCKb		2.0	10.0	2.0	10.0	2.0	10.0	2.0	10.0	ns	4,6,7	
Data Strobe Edge to Output Data Edge	tDQSQb			1.2		1.2		1.2		1.2	ns	4,6,7	
Data Hold Skew Factor	tQHSb			1.2		1.2		1.2		1.2	ns	4,6,7	
Mode Register Parameters													
MODE REGISTER Write command period	tMRW	5	5		5		5		5		tCK(avg)		
MODE REGISTER Read command period	tMRR	2	2		2		2		2		tCK(avg)		
Core Parameters													
Read Latency	RL	3	6		5		4		3		tCK(avg)		
Write Latency	WL	1	3		2		2		1		tCK(avg)		
ACTIVE to ACTIVE command period	tRC		min{tRAS+tRPab(all-bank)} min{tRAS+tRPpb(per-bank)}									ns	
CKE min. pulse width during Self-Refresh (low pulse width during Self-Refresh)	tCKESR	3	15		15		15		15		ns		
Self refresh exit to next valid command delay	tXSR	2	tRFCab +10		tRFCab +10		tRFCab +10		tRFCab +10		ns		
Exit power down to next valid command delay	tXP	2	7.5		7.5		7.5		7.5		ns		
LPDDR2-S4 CAS to CAS delay	tCCD	2	2		2		2		2		tCK(avg)		
Internal Read to Precharge command delay	tRTP	2	7.5		7.5		7.5		7.5		ns		
RAS to CAS Delay	tRCD	3	18		18		18		18		ns		
Row Precharge Time (single bank)	tRPpb	3	18		18		18		18		ns		
Row Precharge Time (all banks) - 4-bank	tRPab	3	18		18		18		18		ns		
Row Precharge Time (all banks) - 8-bank	tRPab	3	21		21		21		21		ns		
Row Active Time	tRAS		42	70,000	42	70,000	42	70,000	42	70,000	ns		
Write Recovery Time	tWR	3	15		15		15		15		ns		
Internal Write to Read Command Delay	tWTR	2	7.5		7.5		7.5		10		ns		
Active bank A to Active bank B	tRRD	2	10		10		10		10		ns		
Four Bank Activate Window	tFAW	8	50		50		50		50		ns		
Minimum Deep Power Down Time	tDPD		500		500		500		500		us		

AC TIMING PARAMETERS (Sheet 4 of 4)

Parameter	Symbol	min tCK	DDR2 800		DDR2 667		DDR2 533		DDR2 400		Unit	Note
			min	max	min	max	min	max	min	max		
Temperature De-Rating												17
tDQSCK De-Rating	tDQSCK (Derated)			6000		6000		6000		6000	ps	
Core Timings Temperature De-Rating	tRCD (Derated)		$\min\{tRCD + 1.875\}$								ns	
	tRC (Derated)		$\min\{tRC + 1.875\}$								ns	
	tRAS (Derated)		$\min\{tRAS + 1.875\}$								ns	
	tRP (Derated)		$\min\{tRP + 1.875\}$								ns	
	tRRD (Derated)		$\min\{tRRD + 1.875\}$								ns	

Note:

- Input set-up/hold time for signal(CA0 ~ 9, CS_n)
- CKE input setup time is measured from CKE reaching high/low voltage level to CK_t/CK_c crossing.
- CKE input hold time is measured from CK_t/CK_c crossing to CKE reaching high/low voltage level.
- To guarantee device operation before the LPDDR2 device is configured a number of AC boot timing parameters are defined in the Table. Boot parameter symbols have the letter b appended, e.g. tCK during boot is tCKb.
- Frequency values are for reference only. Clock cycle time (tCK or tCKb) shall be used to determine device capabilities.
- The SDRAM will set some Mode register default values upon receiving a RESET (MRW) command as specified in "Mode Register Definition".
- The output skew parameters are measured with Ron default settings into the reference load.
- The min tCK column applies only when tCK is greater than 6ns for LPDDR2-S4 devices. In this case, both min tCK values and analog timings (ns) shall be satisfied.
- All AC timings assume an input slew rate of 1V/ns.
- Read, Write, and Input Setup and Hold values are referenced to VREF.
- For low-to-high and high-to-low transitions, the timing reference will be at the point when the signal crosses VTT. tHZ and tLZ transitions occur in the same access time (with respect to clock) as valid data transitions. These parameters are not referenced to a specific voltage level but to the time when the device output is no longer driving (for tRPST, tHZ(DQS) and tHZ(DQ)), or begins driving (for tRPRE, tLZ(DQS), tLZ(DQ)). Figure below shows a method to calculate the point when device is no longer driving tHZ(DQS) and tHZ(DQ), or begins driving tLZ(DQS), tLZ(DQ) by measuring the signal at two different voltages. The actual voltage measurement points are not critical as long as the calculation is consistent.

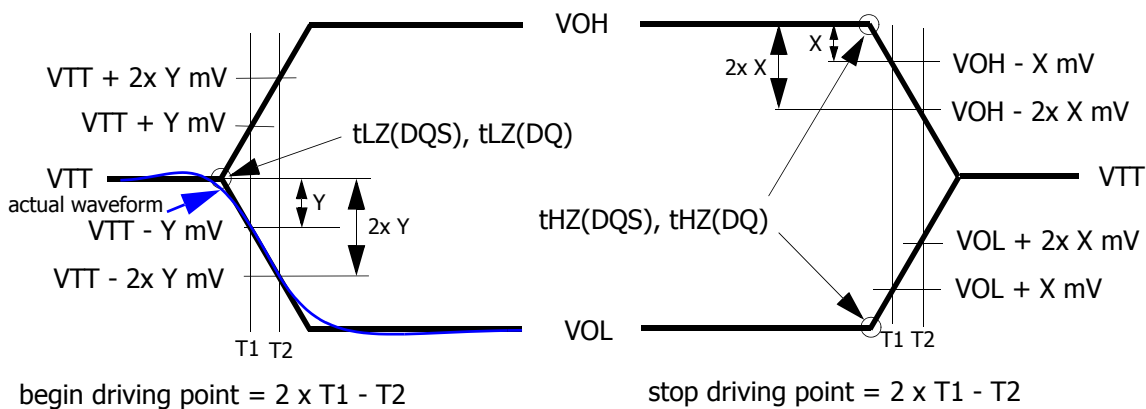

The parameters tLZ(DQS), tLZ(DQ), tHZ(DQS), and tHZ(DQ) are defined as single-ended. The timing parameters tRPST and tRPST are determined from the differential signal DQS_t-DQS_c.

Figure. HSUL_12 Driver Output Reference Load for Timing and Slew Rate

-
12. Measured from the start driving of DQS_t - DQS_c to the start driving the first rising strobe edge.
 13. Measured from the from start driving the last falling strobe edge to the stop driving DQS_t - DQS_c.
 14. tDQSCKDS is the absolute value of the difference between any two tDQSCK measurements (within a byte lane) within a contiguous sequence of bursts within a 160ns rolling window. tDQSCKDS is not tested and is guaranteed by design. Temperature drift in the system is <10C/s. Values do not include clock jitter.
 15. tDQSCKDM is the absolute value of the difference between any two tDQSCK measurements (within a byte lane) within a 1.6us rolling window. tDQSCKDM is not tested and is guaranteed by design. Temperature drift in the system is <10C/s. Values do not include clock jitter.
 16. tDQSCKDL is the absolute value of the difference between any two tDQSCK measurements (within a byte lane) within a 32ms rolling window. tDQSCKDL is not tested and is guaranteed by design. Temperature drift in the system is <10C/s. Values do not include clock jitter.
 17. It is applied when Self Refresh Rate OP<2:0> = 110B in MR4. LPDDR2-S4 devices shall be de-rated by adding 1.875ns to the following core timing parameters: tRCD, tRC, tRAS, tRP and tRRD. tDQSCK shall be de-rated according to the tDQSCK de-rating in "AC timing table". Prevailing clock frequency spec and related setup and hold timings shall remain unchanged.

Clock Specification

The jitter specified is a random jitter meeting a Gaussian distribution. Input clocks violating the min/max values may result in malfunction of the LPDDR2 device.

Definition for tCK(avg) and nCK

tCK(avg) is calculated as the average clock period across any consecutive 200 cycle window, where each clock period is calculated from rising edge to rising edge.

$$tCK(avg) = \left(\sum_{j=1}^N tCK_j \right) / N$$

where $N = 200$

Unit 'tCK(avg)' represents the actual clock average tCK(avg) of the input clock under operation. Unit 'nCK' represents one clock cycle of the input clock, counting the actual clock edges.

tCK(avg) may change by up to +/-1% within a 100 clock cycle window, provided that all jitter and timing specs are met

Definition for tCK(abs)

tCK(abs) is defined as the absolute clock period, as measured from one rising edge to the next consecutive rising edge. tCK(abs) is not subject to production test.

Definition for tCH(avg) and tCL(avg)

tCH(avg) is defined as the average high pulse width, as calculated across any consecutive 200 high pulses.

$$tCH(avg) = \left(\sum_{j=1}^N tCH_j \right) / (N \times tCK(avg))$$

where $N = 200$

tCL(avg) is defined as the average low pulse width, as calculated across any consecutive 200 low pulses.

$$tCL(avg) = \left(\sum_{j=1}^N tCL_j \right) / (N \times tCK(avg))$$

where $N = 200$

Definition for tJIT(per)

Symbol	Definition
tJIT(per)	The single period jitter defined as the largest deviation of any signal tCK from tCK(avg). tJIT(per) = Min/max of {tCK _i - tCK(avg) where i = 1 to 200}.
tJIT(per),act	The actual clock jitter for a given system.
tJIT(per),allowed	The specified allowed clock period jitter.

Note:

1. tJIT(per) is not subject to production test.

Definition for tJIT(cc)

Symbol	Definition
tJIT(cc)	Defined as the absolute difference in clock period between two consecutive clock cycles. tJIT(cc) = Max of {tCK _{i+1} - tCK _i } . Defines the cycle to cycle jitter.

Note:

1. tJIT(cc) is not subject to production test.

Definition for tERR(nper)

Symbol	Definition
tERR(nper)	Defined as the cumulative error across n multiple consecutive cycles from tCK(avg).
tERR(nper),act	The actual clock jitter over n cycles for a given system.
tERR(nper),allowed	The specified allowed clock period jitter over n cycles.

Note:

1. tERR(nper) is not subject to production test.

tERR(nper) can be calculated by the formula shown below:

$$tERR(nper) = \left(\sum_{j=i}^{i+n-1} tCK_j \right) - n \times tCK(avg)$$

tERR(nper),min can be calculated by the formula shown below:

$$tERR(nper), min = (1 + 0.68 LN(n)) \times tJIT(per), min$$

tERR(nper),max can be calculated by the formula shown below:

$$tERR(nper), max = (1 + 0.68 LN(n)) \times tJIT(per), max$$

Using these equations, tERR(nper) tables can be generated for each tJIT(per),act value

Definition for duty cycle jitter $t_{JIT}(duty)$

$t_{JIT}(duty)$ is defined with absolute and average specification of t_{CH} / t_{CL} .

$t_{JIT}(duty),min$ can be calculated by the formula shown below:

$$t_{JIT}(duty),min = MIN((t_{CH}(abs),min - t_{CH}(avg),min), (t_{CL}(abs),min - t_{CL}(avg),min)) \times t_{CK}(avg)$$

$t_{JIT}(duty),max$ can be calculated by the formula shown below:

$$t_{JIT}(duty),max = MAX((t_{CH}(abs),max - t_{CH}(avg),max), (t_{CL}(abs),max - t_{CL}(avg),max)) \times t_{CK}(avg)$$

Definition for $t_{CK}(abs)$, $t_{CH}(abs)$ and $t_{CL}(abs)$

These parameters are specified per their average values, however it is understood that the following relationship between the average timing and the absolute instantaneous timing holds at all times.

Parameter	Symbol	Min	Unit
Absolute Clock Period	$t_{CK}(abs)$	$t_{CK}(avg),min + t_{JIT}(per),min$	ps
Absolute Clock HIGH Pulse Width	$t_{CH}(abs)$	$t_{CH}(avg),min + t_{JIT}(duty),min / t_{CK}(avg),min$	$t_{CK}(avg)$
Absolute Clock LOW Pulse Width	$t_{CL}(abs)$	$t_{CL}(avg),min + t_{JIT}(duty),min / t_{CK}(avg),min$	$t_{CK}(avg)$

Note:

1. $t_{CK}(avg),min$ is expressed in ps for this table
2. $t_{JIT}(duty),min$ is a negative value

Period Clock Jitter

LPDDR2 devices can tolerate some clock period jitter without core timing parameter de-rating. This section describes device timing requirements in the presence of clock period jitter (tJIT(per)) in excess of the values found in "AC timing table" and how to determine cycle time de-rating and clock cycle de-rating.

Clock period jitter effects on core timing parameters (tRCD, tRP, tRTP, tWR, tWRA, tWTR, tRC, tRAS, tRRD, tFAW)

Core timing parameters extend across multiple clock cycles. Period clock jitter will impact these parameters when measured in numbers of clock cycles. When the device is operated with clock jitter within the specification limits, the LPDDR2 device is characterized and verified to support $tnPARAM = RU\{tPARAM / tCK(avg)\}$.

When the device is operated with clock jitter outside specification limits, the number of clocks or tCK(avg) may need to be increased based on the values for each core timing parameter.

Cycle time de-rating for core timing parameters

For a given number of clocks (tnPARAM), for each core timing parameter, average clock period (tCK(avg)) and actual cumulative period error (tERR(tnPARAM),act) in excess of the allowed cumulative period error (tERR(tnPARAM),allowed), the equation below calculates the amount of cycle time de-rating (in ns) required if the equation results in a positive value for a core timing parameter (tCORE).

$$CycleTimeDerating = MAX\left\{\left(\frac{tPARAM + tERR(tnPARAM), act - tERR(tnPARAM), allowed}{tnPARAM} - tCK(avg)\right), 0\right\}$$

A cycle time derating analysis should be conducted for each core timing parameter. The amount of cycle time derating required is the maximum of the cycle time de-ratings determined for each individual core timing parameter.

Clock Cycle de-rating for core timing parameters

For a given number of clocks (tnPARAM) for each core timing parameter, clock cycle de-rating should be specified with amount of period jitter (tJIT(per)).

For a given number of clocks (tnPARAM), for each core timing parameter, average clock period (tCK(avg)) and actual cumulative period error (tERR(tnPARAM),act) in excess of the allowed cumulative period error (tERR(tnPARAM),allowed), the equation below calculates the clock cycle derating (in clocks) required if the equation results in a positive value for a core timing parameter (tCORE).

$$ClockCycleDerating = RU\left\{\frac{tPARAM + tERR(tnPARAM), act - tERR(tnPARAM), allowed}{tCK(avg)}\right\} - tnPARAM$$

A clock cycle de-rating analysis should be conducted for each core timing parameter.

Clock jitter effects on Command/Address timing parameters (tIS, tIH, tISCKE, tIHCKE, tISb, tIHb, tISCKEb, tIHCKEb)

These parameters are measured from a command/address signal (CKE, CS, CA0 - CA9) transition edge to its respective clock signal (CK_t/CK_c) crossing. The spec values are not affected by the amount of clock jitter applied (i.e. tJIT(per)), as the setup and hold are relative to the clock signal crossing that latches the command/address. Regardless of clock jitter values, these values shall be met.

Clock jitter effects on Read timing parameters

tRPRE

When the device is operated with input clock jitter, tRPRE needs to be de-rated by the actual period jitter (tJIT(per),act,max) of the input clock in excess of the allowed period jitter (tJIT(per),allowed,max). Output de-ratings are relative to the input clock.

$$tRPRE(min, derated) = 0.9 - \left(\frac{tJIT(per), act, max - tJIT(per), allowed, max}{tCK(avg)} \right)$$

For example,

if the measured jitter into a LPDDR2-800 device has tCK(avg) = 2500 ps, tJIT(per),act,min = -172 ps and tJIT(per),act,max = + 193 ps, then,

$$\begin{aligned} tRPRE(min, derated) &= 0.9 - (tJIT(per),act,max - tJIT(per),allowed,max)/tCK(avg) \\ &= 0.9 - (193 - 100)/2500 = .8628 tCK(avg) \end{aligned}$$

tLZ(DQ), tHZ(DQ), tDQSCK, tLZ(DQS), tHZ(DQS)

These parameters are measured from a specific clock edge to a data signal (DMn, DQm.: n=0,1,2,3. m=0-31) transition and will be met with respect to that clock edge. Therefore, they are not affected by the amount of clock jitter applied (i.e. tJIT(per)).

tQSH, tQSL

These parameters are affected by duty cycle jitter which is represented by tCH(abs)min and tCL(abs)min.

$$tQSH(abs)min = tCH(abs)min - 0.05$$

$$tQSL(abs)min = tCL(abs)min - 0.05$$

These parameters determine absolute Data-Valid window at the LPDDR2 device pin.

Absolute min data-valid window @ LPDDR2 device pin =

$$\min \{ (tQSH(abs)min * tCK(avg)min - tDQSQmax - tQHSmax), (tQSL(abs)min * tCK(avg)min - tDQSQmax - tQHSmax) \}$$

This minimum data-valid window shall be met at the target frequency regardless of clock jitter.

tRPST

tRPST is affected by duty cycle jitter which is represented by tCL(abs). Therefore tRPST(abs)min can be specified by tCL(abs)min.

$$tRPST(abs)min = tCL(abs)min - 0.05 = tQSL(abs)min$$

Clock jitter effects on Write timing parameters

tDS, tDH

These parameters are measured from a data signal (DM_n, DQ_m: n=0,1,2,3. m=0 -31) transition edge to its respective data strobe signal (DQSn_t, DQSn_c : n=0,1,2,3) crossing. The spec values are not affected by the amount of clock jitter applied (i.e. tJIT(per), as the setup and hold are relative to the clock signal crossing that latches the command/address. Regardless of clock jitter values, these values shall be met.

tDSS, tDSH

These parameters are measured from a data strobe signal (DQSx_t, DQSx_c) crossing to its respective clock signal (CK_t/CK_c) crossing. The spec values are not affected by the amount of clock jitter applied (i.e. tJIT(per), as the setup and hold are relative to the clock signal crossing that latches the command/address. Regardless of clock jitter values, these values shall be met.

tDQSS

This parameter is measured from a data strobe signal (DQSx_t, DQSx_c) crossing to the subsequent clock signal (CK_t/CK_c) crossing. When the device is operated with input clock jitter, this parameter needs to be de-rated by the actual period jitter tJIT(per)_{act} of the input clock in excess of the allowed period jitter tJIT(per)_{allowed}.

tDQSS(min,derated) can be caculated by the formula shown below:

$$tDQSS(min, derated) = 0.75 - \frac{tJIT(per)_{act,min} - tJIT(per)_{allowed,min}}{tCK(avg)}$$

tDQSS(max,derated) can be caculated by the formula shown below:

$$tDQSS(max, derated) = 1.25 - \frac{tJIT(per)_{act,max} - tJIT(per)_{allowed,max}}{tCK(avg)}$$

For example,

if the measured jitter into a LPDDR2-800 device has

tCK(avg)= 2500 ps, tJIT(per)_{act,min}= -172 ps and tJIT(per)_{act,max}= + 193 ps, then

tDQSS,(min,derated) = 0.75 - (tJIT(per)_{act,min} - tJIT(per)_{allowed,min})/tCK(avg) = 0.75 - (-172 + 100)/2500 = .7788 tCK(avg)

and

tDQSS,(max,derated) = 1.25 - (tJIT(per)_{act,max} - tJIT(per)_{allowed,max})/tCK(avg) = 1.25 - (193 - 100)/2500 = 1.2128 tCK(avg)

CA and CS_n Setup, Hold and Derating

For all input signals (CA and CS_n) the total t_{IS} (setup time) and t_{IH} (hold time) required is calculated by adding the data sheet $t_{IS}(\text{base})$ and $t_{IH}(\text{base})$ value to the Δt_{IS} and Δt_{IH} derating value respectively. Example: $t_{IS}(\text{total setup time}) = t_{IS}(\text{base}) + \Delta t_{IS}$

Setup (t_{IS}) nominal slew rate for a rising signal is defined as the slew rate between the last crossing of $V_{REF}(\text{DC})$ and the first crossing of $V_{IH}(\text{AC})_{\text{min}}$. Setup (t_{IS}) nominal slew rate for a falling signal is defined as the slew rate between the last crossing of $V_{REF}(\text{DC})$ and the first crossing of $V_{IL}(\text{AC})_{\text{max}}$. If the actual signal is always earlier than the nominal slew rate line between shaded 'VREF(DC) to ac region', use nominal slew rate for derating value. If the actual signal is later than the nominal slew rate line anywhere between shaded 'VREF(DC) to ac region', the slew rate of a tangent line to the actual signal from the ac level to dc level is used for derating value.

Hold (t_{IH}) nominal slew rate for a rising signal is defined as the slew rate between the last crossing of $V_{IL}(\text{DC})_{\text{max}}$ and the first crossing of $V_{REF}(\text{DC})$. Hold (t_{IH}) nominal slew rate for a falling signal is defined as the slew rate between the last crossing of $V_{IH}(\text{DC})_{\text{min}}$ and the first crossing of $V_{REF}(\text{DC})$. If the actual signal is always later than the nominal slew rate line between shaded 'DC to VREF(DC) region', use nominal slew rate for derating value. If the actual signal is earlier than the nominal slew rate line anywhere between shaded 'DC to VREF(DC) region', the slew rate of a tangent line to the actual signal from the dc level to $V_{REF}(\text{DC})$ level is used for derating value.

For a valid transition the input signal has to remain above/below $V_{IH}/I_{L}(\text{AC})$ for some time t_{VAC} .

Although for slow slew rates the total setup time might be negative (i.e. a valid input signal will not have reached $V_{IH}/I_{L}(\text{AC})$ at the time of the rising clock transition) a valid input signal is still required to complete the transition and reach $V_{IH}/I_{L}(\text{AC})$.

For slew rates in between the values listed in Table, the derating values may obtained by linear interpolation. These values are typically not subject to production test. They are verified by design and characterization.

Table. CA and CS_n Setup and Hold Base-Values for 1V/ns

Unit [ps]	LPDDR2				Reference
	800	667	533	466	
tIS(base)	70	150	240	300	VIH/L(AC)=VREF(DC)+/-220mV
tIH(base)	160	240	330	390	VIH/L(DC)=VREF(DC)+/-130mV

Unit [ps]	LPDDR2				Reference
	400	333	266	200	
tIS(base)	300	440	600	850	VIH/L(AC)=VREF(DC)+/-300mV
tIH(base)	400	540	700	950	VIH/L(DC)=VREF(DC)+/-200mV

Note 1: AC/DC referenced for 1V/ns CA and CS_n slew rate and 2V/ns differential CK_t-CK_c slew rate.

Table. Derating values LPDDR2 tIS/tIH - AC/DC based AC220

$\Delta tIS, \Delta tIH$ derating in [ps] AC/DC based AC220 Threshold -> $V_{IH}(AC)=V_{REF}(DC)+220mV$, $V_{IL}(AC)=V_{REF}(DC)-220mV$ DC130 Threshold -> $V_{IH}(DC)=V_{REF}(DC)+130mV$, $V_{IL}(DC)=V_{REF}(DC)-130mV$																	
		CK_t, CK_c Differential Slew Rate															
		4.0 V/ns		3.0 V/ns		2.0 V/ns		1.8 V/ns		1.6 V/ns		1.4 V/ns		1.2 V/ns		1.0 V/ns	
		ΔtIS	ΔtIH	ΔtIS	ΔtIH	ΔtIS	ΔtIH	ΔtIS	ΔtIH	ΔtIS	ΔtIH	ΔtIS	ΔtIH	ΔtIS	ΔtIH	ΔtIS	ΔtIH
CA, CS_n Slew rate V/ns	2.0	110	65	110	65	110	65										
	1.5	74	43	73	43	73	43	89	59								
	1.0	0	0	0	0	0	0	16	16	32	32						
	0.9			-3	-5	-3	-5	13	11	29	27	45	43				
	0.8					-8	-13	8	3	24	19	40	35	56	55		
	0.7							2	-6	18	10	34	26	50	46	66	78
	0.6									10	-3	26	13	42	33	58	65
	0.5											4	-4	20	16	36	48
	0.4													-7	2	17	34

Note 1: Cell contents shaded in red are defined as 'not supported'

Table. Derating values LPDDR2 tIS/tIH - AC/DC based AC300

$\Delta tIS, \Delta tIH$ derating in [ps] AC/DC based AC300 Threshold -> $V_{IH}(AC)=V_{REF}(DC)+300mV, V_{IL}(AC)=V_{REF}(DC)-300mV$ DC200 Threshold -> $V_{IH}(DC)=V_{REF}(DC)+200mV, V_{IL}(DC)=V_{REF}(DC)-200mV$																	
		CK_t, CK_c Differential Slew Rate															
		4.0 V/ns		3.0 V/ns		2.0 V/ns		1.8 V/ns		1.6 V/ns		1.4 V/ns		1.2 V/ns		1.0 V/ns	
		ΔtIS	ΔtIH	ΔtIS	ΔtIH	ΔtIS	ΔtIH	ΔtIS	ΔtIH	ΔtIS	ΔtIH	ΔtIS	ΔtIH	ΔtIS	ΔtIH	ΔtIS	ΔtIH
CA, CS_n Slew rate V/ns	2.0	150	100	150	100	150	100										
	1.5	100	67	100	67	100	67	116	83								
	1.0	0	0	0	0	0	0	16	16	32	32						
	0.9			-4	-8	-4	-8	12	8	28	24	44	40				
	0.8					-12	-20	4	-4	20	12	36	28	52	48		
	0.7							-3	-18	13	-2	29	14	45	34	61	66
	0.6									2	-21	18	-5	34	15	50	47
	0.5											-12	-32	4	-12	20	20
	0.4													-35	-40	-11	-8

Note 1: Cell contents shaded in red are defined as 'not supported'

Table. Required time t_{VAC} above $V_{IH}(ac)$ {below $V_{IL}(ac)$ } for valid transition

Slew Rate [V/ns]	$t_{VAC}@300mV$ [ps]		$t_{VAC}@220mV$ [ps]	
	MIN	MAX	MIN	MAX
> 2.0	75	-	175	-
2.0	57	-	170	-
1.5	50	-	167	-
1.0	38	-	163	-
0.9	34	-	162	-
0.8	29	-	161	-
0.7	22	-	159	-
0.6	13	-	155	-
0.5	0	-	150	-
<0.5	0	-	150	-

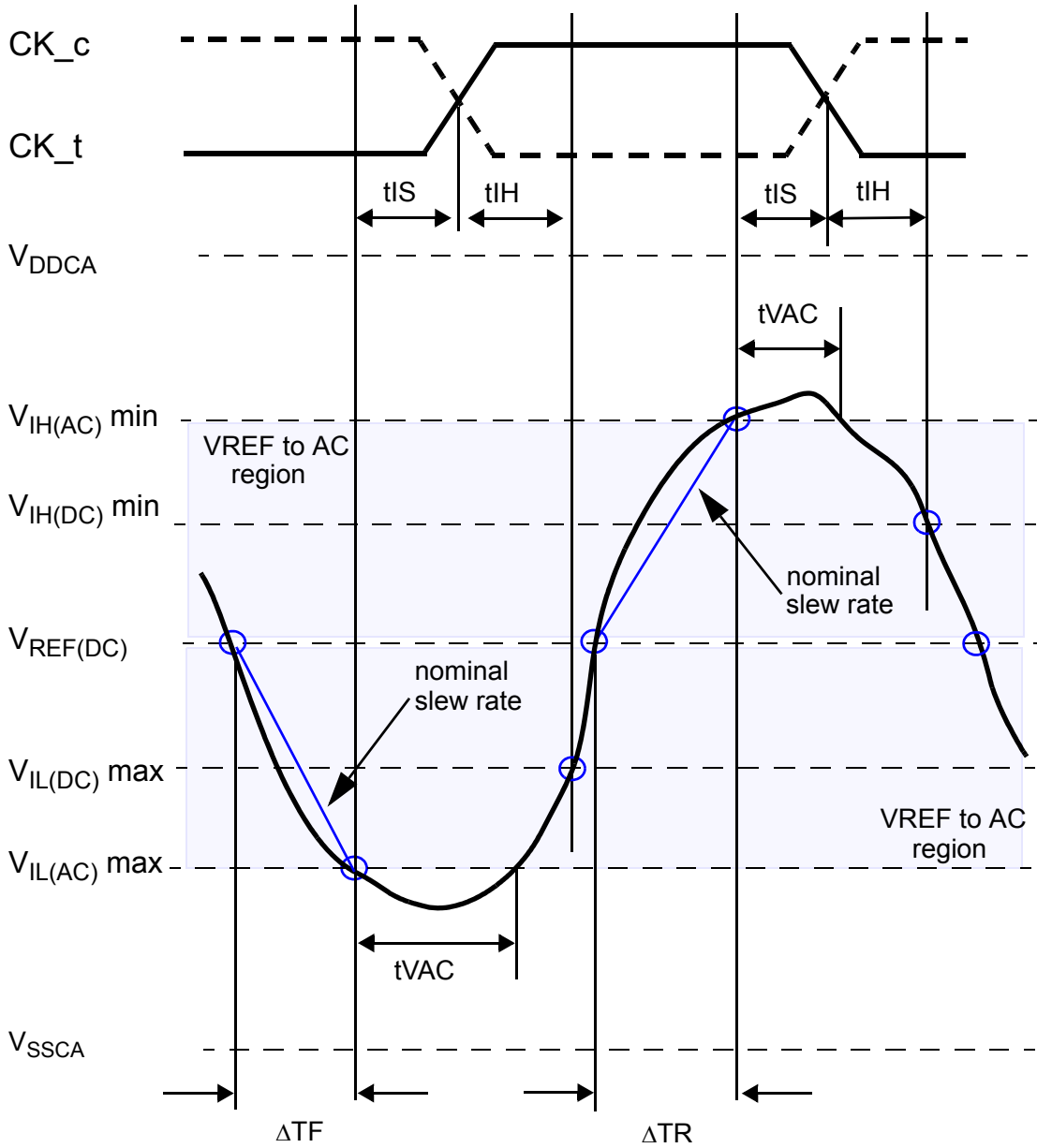

$$\text{Setup Slew Rate Falling Signal} = \frac{V_{REF(DC)} - V_{IL(AC)max}}{\Delta TF}$$

$$\text{Setup Slew Rate Rising Signal} = \frac{V_{IH(AC)min} - V_{REF(DC)}}{\Delta TR}$$

Figure. Illustration of nominal slew rate and t_{VAC} for setup time t_{IS} for CA and CS_n with respect to clock

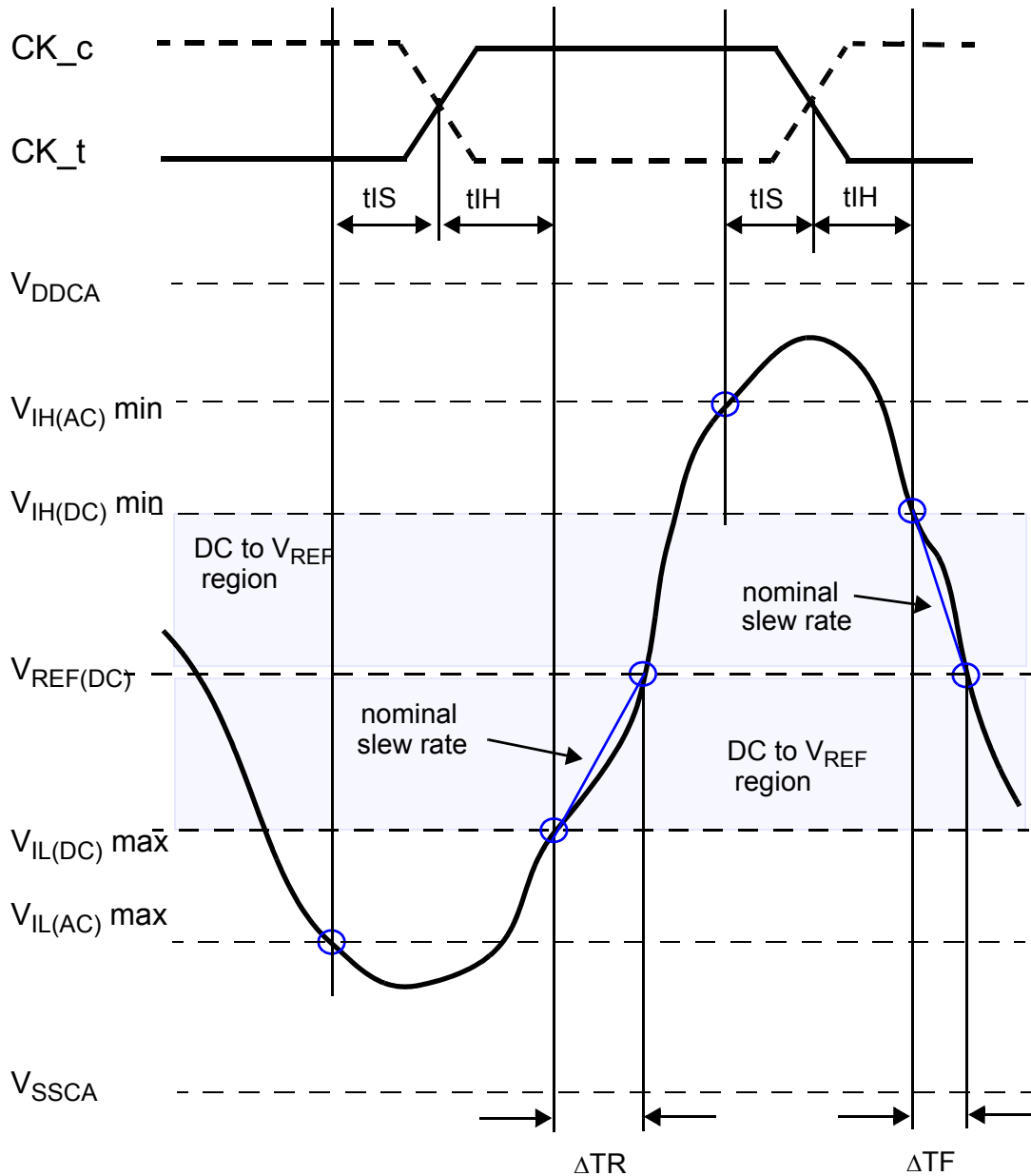

$$\text{Hold Slew Rate Rising Signal} = \frac{V_{REF(DC)} - V_{IL(DC)max}}{\Delta_{TR}} \quad \text{Hold Slew Rate Falling Signal} = \frac{V_{IH(DC)min} - V_{REF(DC)}}{\Delta_{TF}}$$

Figure. Illustration of nominal slew rate for hold time tIH for CA and CS_n with respect to clock

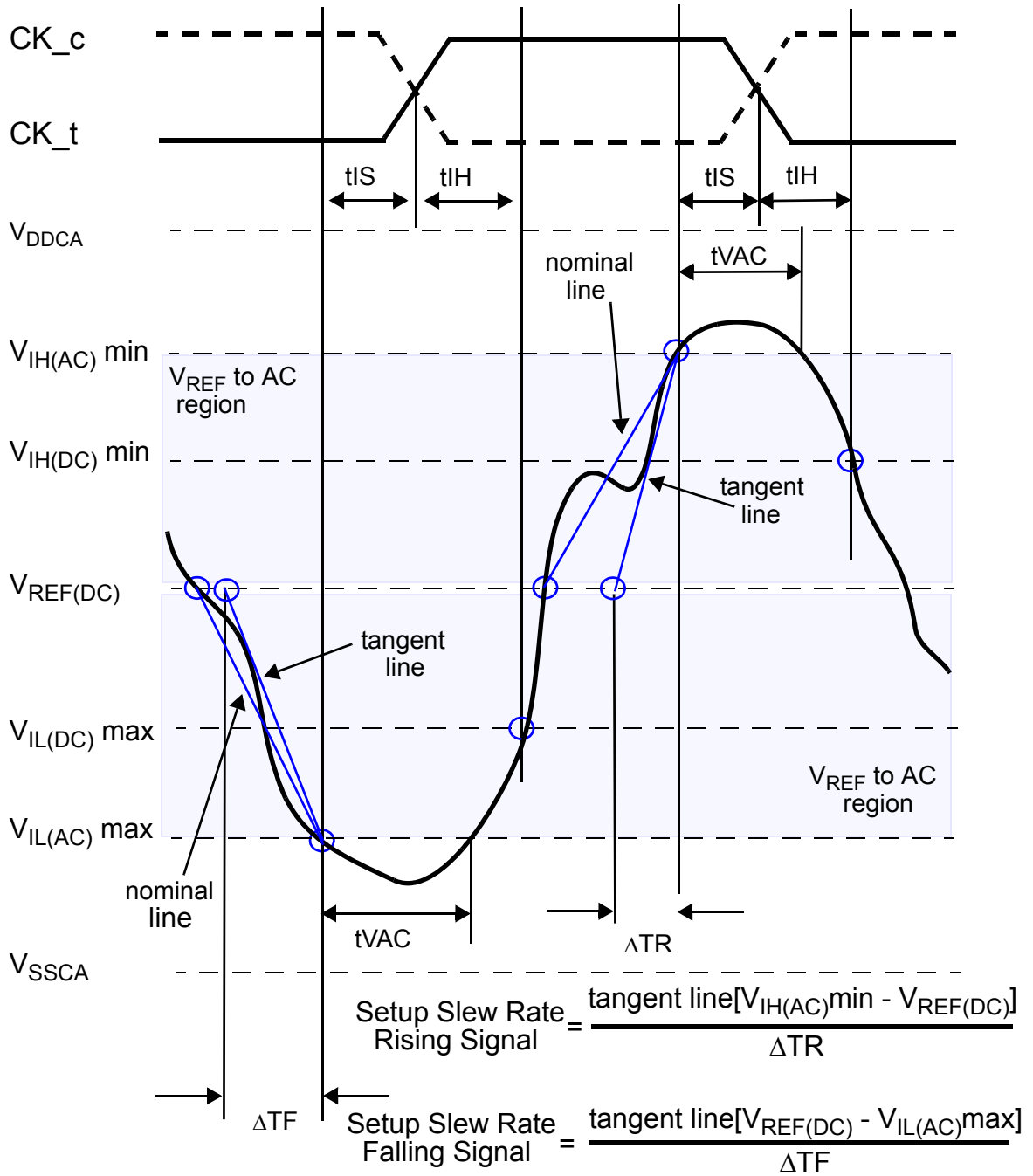

Figure. Illustration of tangent line for setup time t_s for CA and CS_n with respect to clock

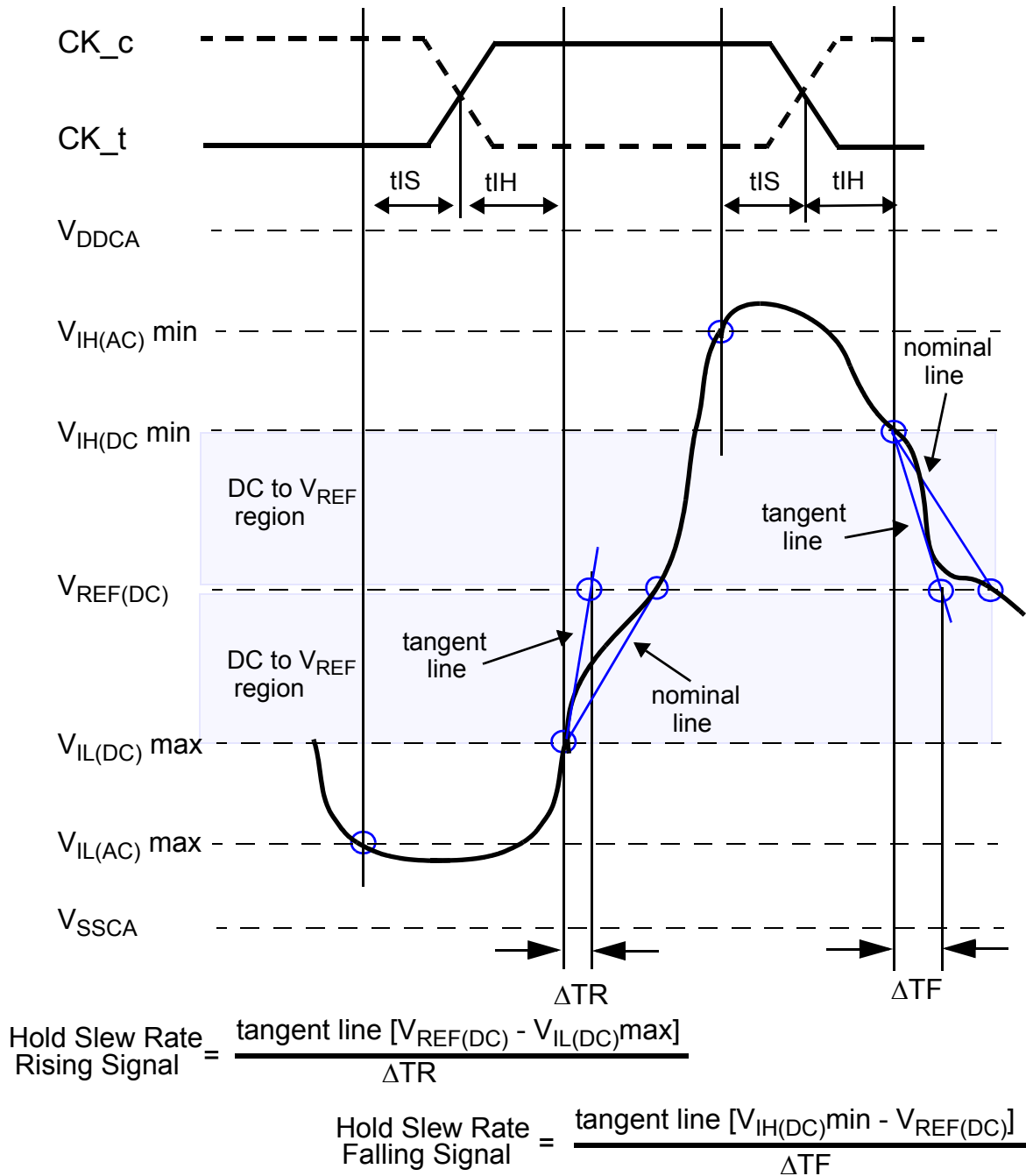

Figure. Illustration of tangent line for hold time t_{IH} for CA and CS_n with respect to clock

Data Setup, Hold and Slew Rate Derating

For all input signals (DQ, DM) the total tDS (setup time) and tDH (hold time) required is calculated by adding the data sheet tDS(base) and tDH(base) value to the ΔtDS and ΔtDH derating value respectively. Example: tDS (total setup time) = tDS(base) + ΔtDS .

Setup (tDS) nominal slew rate for a rising signal is defined as the slew rate between the last crossing of VREF(DC) and the first crossing of VIH(AC)min. Setup (tDS) nominal slew rate for a falling signal is defined as the slew rate between the last crossing of VREF(DC) and the first crossing of VIL(AC)max. If the actual signal is always earlier than the nominal slew rate line between shaded 'VREF(DC) to ac region', use nominal slew rate for derating value. If the actual signal is later than the nominal slew rate line anywhere between shaded 'VREF(DC) to ac region', the slew rate of a tangent line to the actual signal from the ac level to dc level is used for derating value.

Hold (tDH) nominal slew rate for a rising signal is defined as the slew rate between the last crossing of VIL(DC)max and the first crossing of VREF(DC). Hold (tDH) nominal slew rate for a falling signal is defined as the slew rate between the last crossing of VIH(DC)min and the first crossing of VREF(DC). If the actual signal is always later than the nominal slew rate line between shaded 'dc level to VREF(DC) region', use nominal slew rate for derating value. If the actual signal is earlier than the nominal slew rate line anywhere between shaded 'dc to VREF(DC) region', the slew rate of a tangent line to the actual signal from the dc level to VREF(DC) level is used for derating value.

For a valid transition the input signal has to remain above/below VIH/IL(AC) for some time tVAC.

Although for slow slew rates the total setup time might be negative (i.e. a valid input signal will not have reached VIH/IL(AC) at the time of the rising clock transition) a valid input signal is still required to complete the transition and reach VIH/IL(AC).

For slew rates in between the values listed in the tables the derating values may obtained by linear interpolation. These values are typically not subject to production test. They are verified by design and characterization.

Table. Data Setup and Hold Base-Values

Unit [ps]	LPDDR2				Reference
	800	667	533	466	
tDS(base)	50	130	210	230	VIH/L(AC)=VREF(DC)+/-220mV
tDH(base)	140	220	300	320	VIH/L(DC)=VREF(DC)+/-130mV

Unit [ps]	LPDDR2				Reference
	400	333	266	200	
tDS(base)	180	300	450	700	VIH/L(AC)=VREF(DC)+/-300mV
tDH(base)	280	400	550	800	VIH/L(DC)=VREF(DC)+/-200mV

Note 1: AC/DC referenced for 1V/ns DQ, DM slew rate and 2V/ns differential DQS_t-DQS_c slew rate.

Table. Derating values LPDDR2 tDS/tDH - AC/DC based AC220

$\Delta t_{DS}, \Delta t_{DH}$ derating in [ps] AC/DC based AC220 Threshold -> $V_{IH}(AC)=V_{REF}(DC)+220mV$, $V_{IL}(AC)=V_{REF}(DC)-220mV$ DC130 Threshold -> $V_{IH}(DC)=V_{REF}(DC)+130mV$, $V_{IL}(DC)=V_{REF}(DC)-130mV$																	
		DQS_t, DQS_c Differential Slew Rate															
		4.0 V/ns		3.0 V/ns		2.0 V/ns		1.8 V/ns		1.6 V/ns		1.4 V/ns		1.2 V/ns		1.0 V/ns	
		Δt_{IS}	Δt_{IH}	Δt_{IS}	Δt_{IH}	Δt_{IS}	Δt_{IH}	Δt_{IS}	Δt_{IH}	Δt_{IS}	Δt_{IH}	Δt_{IS}	Δt_{IH}	Δt_{IS}	Δt_{IH}	Δt_{IS}	Δt_{IH}
DQ,DM Slew rate V/ns	2.0	110	65	110	65	110	65	-	-	-	-	-	-	-	-	-	-
	1.5	74	43	73	43	73	43	89	59	-	-	-	-	-	-	-	-
	1.0	0	0	0	0	0	0	16	16	32	32	-	-	-	-	-	-
	0.9	-	-	-3	-5	-3	-5	13	11	29	27	45	43	-	-	-	-
	0.8	-	-	-	-	-8	-13	8	3	24	19	40	35	56	55	-	-
	0.7	-	-	-	-	-	-	2	-6	18	10	34	26	50	46	66	78
	0.6	-	-	-	-	-	-	-	-	10	-3	26	13	42	33	58	65
	0.5	-	-	-	-	-	-	-	-	-	-	4	-4	20	16	36	48
	0.4	-	-	-	-	-	-	-	-	-	-	-	-	-7	2	17	34

Note 1: Cell contents shaded in red are defined as 'not supported'

Table. Derating values LPDDR2 tDS/tDH - AC/DC based AC300

$\Delta t_{DS}, \Delta t_{DH}$ derating in [ps] AC/DC based AC300 Threshold -> $V_{IH}(AC)=V_{REF}(DC)+300mV$, $V_{IL}(AC)=V_{REF}(DC)-300mV$ DC200 Threshold -> $V_{IH}(DC)=V_{REF}(DC)+200mV$, $V_{IL}(DC)=V_{REF}(DC)-200mV$																	
		DQS_t, DQS_c Differential Slew Rate															
		4.0 V/ns		3.0 V/ns		2.0 V/ns		1.8 V/ns		1.6 V/ns		1.4 V/ns		1.2 V/ns		1.0 V/ns	
		Δt_{IS}	Δt_{IH}	Δt_{IS}	Δt_{IH}	Δt_{IS}	Δt_{IH}	Δt_{IS}	Δt_{IH}	Δt_{IS}	Δt_{IH}	Δt_{IS}	Δt_{IH}	Δt_{IS}	Δt_{IH}	Δt_{IS}	Δt_{IH}
DQ,DM Slew rate V/ns	2.0	150	100	150	100	150	100	-	-	-	-	-	-	-	-	-	-
	1.5	100	67	100	67	100	67	116	83	-	-	-	-	-	-	-	-
	1.0	0	0	0	0	0	0	16	16	32	32	-	-	-	-	-	-
	0.9	-	-	-4	-8	-4	-8	12	8	28	24	44	40	-	-	-	-
	0.8	-	-	-	-	-12	-20	4	-4	20	12	36	28	52	48	-	-
	0.7	-	-	-	-	-	-	-3	-18	13	-2	29	14	45	34	61	66
	0.6	-	-	-	-	-	-	-	-	2	-21	18	-5	34	15	50	47
	0.5	-	-	-	-	-	-	-	-	-	-	-12	-32	4	-12	20	20
0.4	-	-	-	-	-	-	-	-	-	-	-	-	-35	-40	-11	-8	

Note 1: Cell contents shaded in red are defined as 'not supported'

Table. Required time t_{VAC} above $V_{IH}(ac)$ {below $V_{IL}(ac)$ } for valid transition

Slew Rate [V/ns]	$t_{VAC}@300mV$ [ps]		$t_{VAC}@220mV$ [ps]	
	MIN	MAX	MIN	MAX
> 2.0	75	-	175	-
2.0	57	-	170	-
1.5	50	-	167	-
1.0	38	-	163	-
0.9	34	-	162	-
0.8	29	-	161	-
0.7	22	-	159	-
0.6	13	-	155	-
0.5	0	-	150	-
<0.5	0	-	150	-

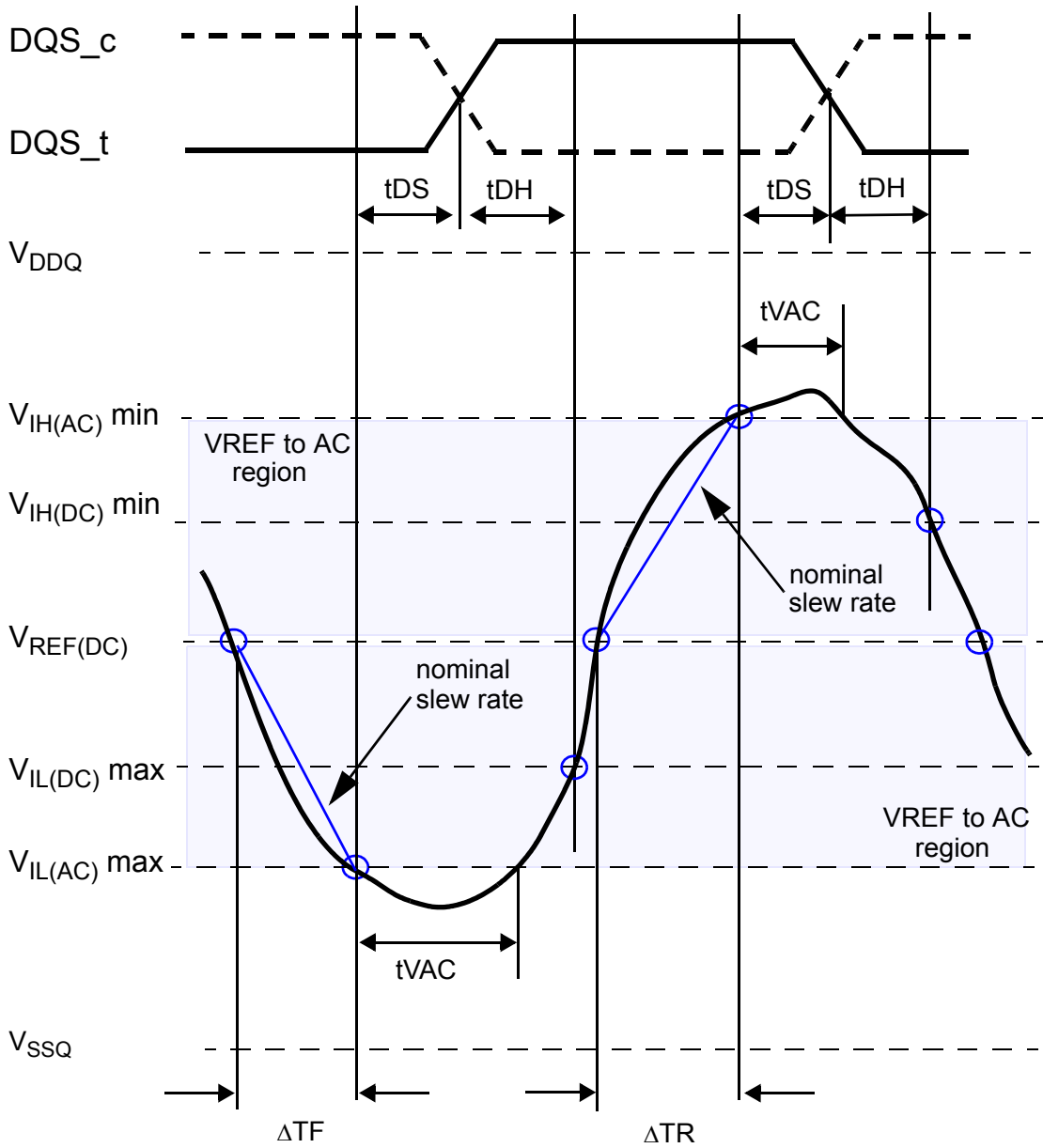

$$\text{Setup Slew Rate Falling Signal} = \frac{V_{REF(DC)} - V_{IL(AC)max}}{\Delta TF}$$

$$\text{Setup Slew Rate Rising Signal} = \frac{V_{IH(AC)min} - V_{REF(DC)}}{\Delta TR}$$

Figure. Illustration of nominal slew rate and t_{VAC} for setup time t_{DS} for DQ with respect to strobe

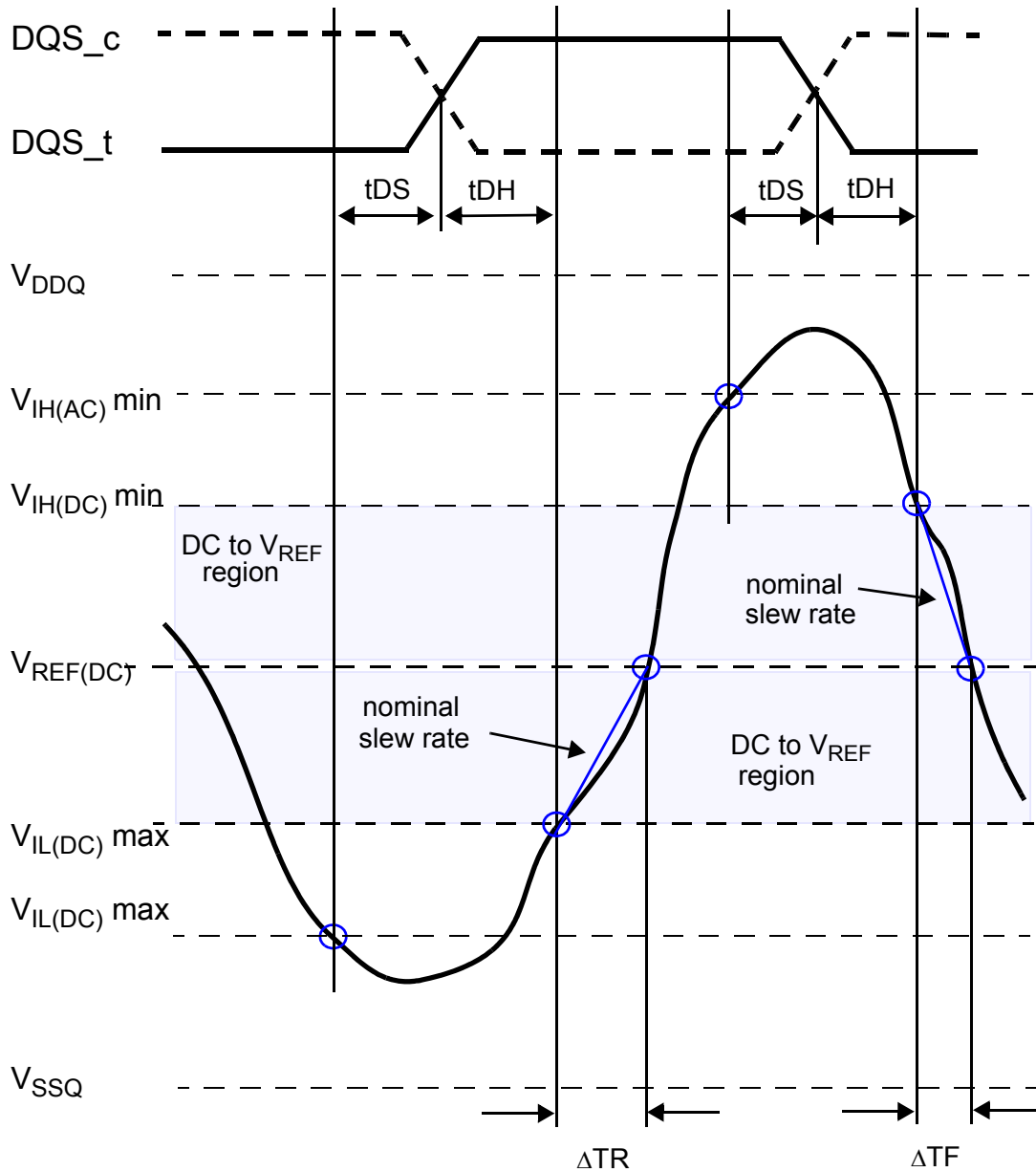

$$\text{Hold Slew Rate Rising Signal} = \frac{V_{REF(DC)} - V_{IL(DC)max}}{\Delta TR}$$

$$\text{Hold Slew Rate Falling Signal} = \frac{V_{IH(DC)min} - V_{REF(DC)}}{\Delta TF}$$

Figure. Illustration of nominal slew rate for hold time t_{DH} for DQ with respect to strobe

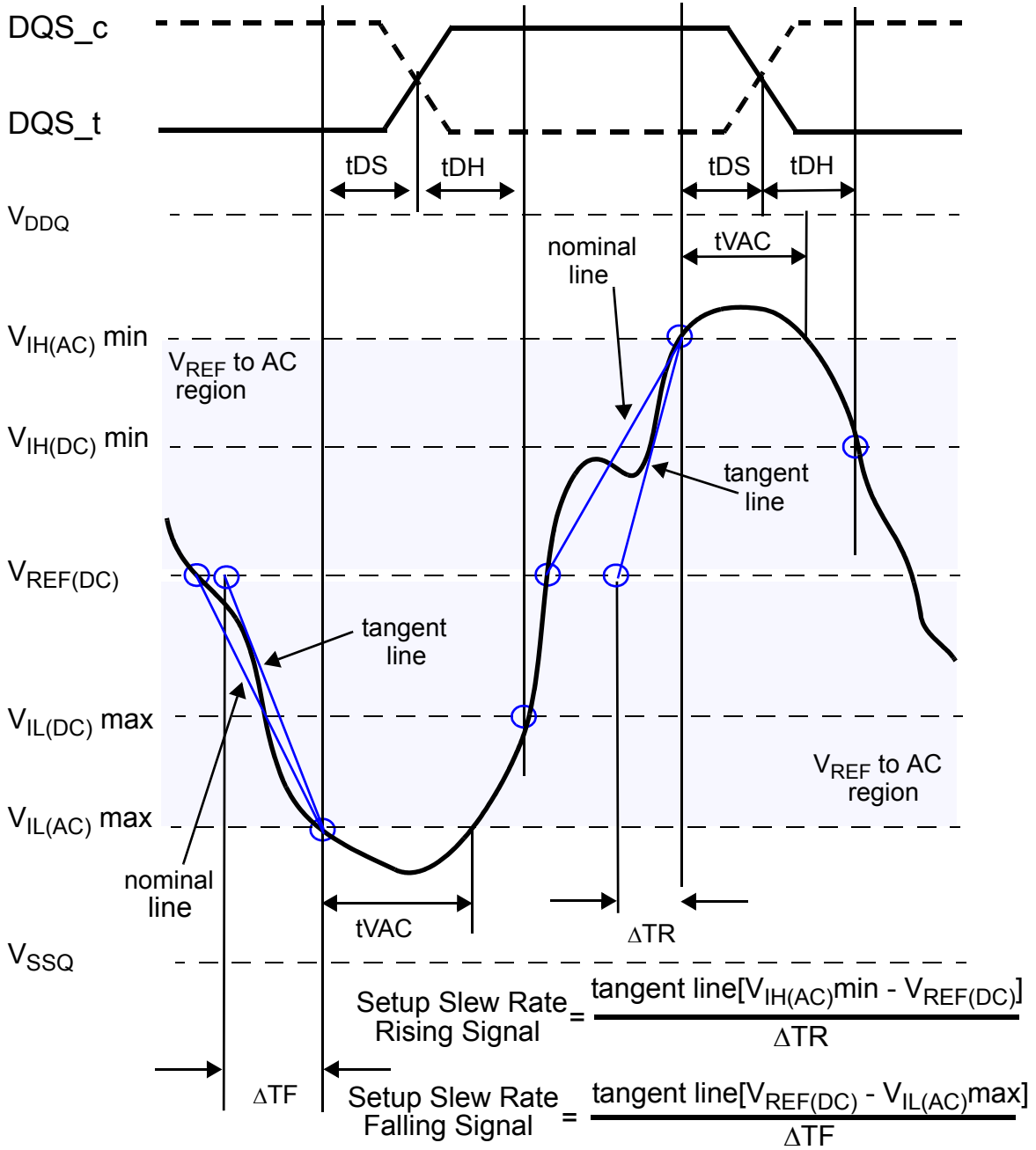

Figure. Illustration of tangent line for setup time t_{DS} for DQ with respect to strobe

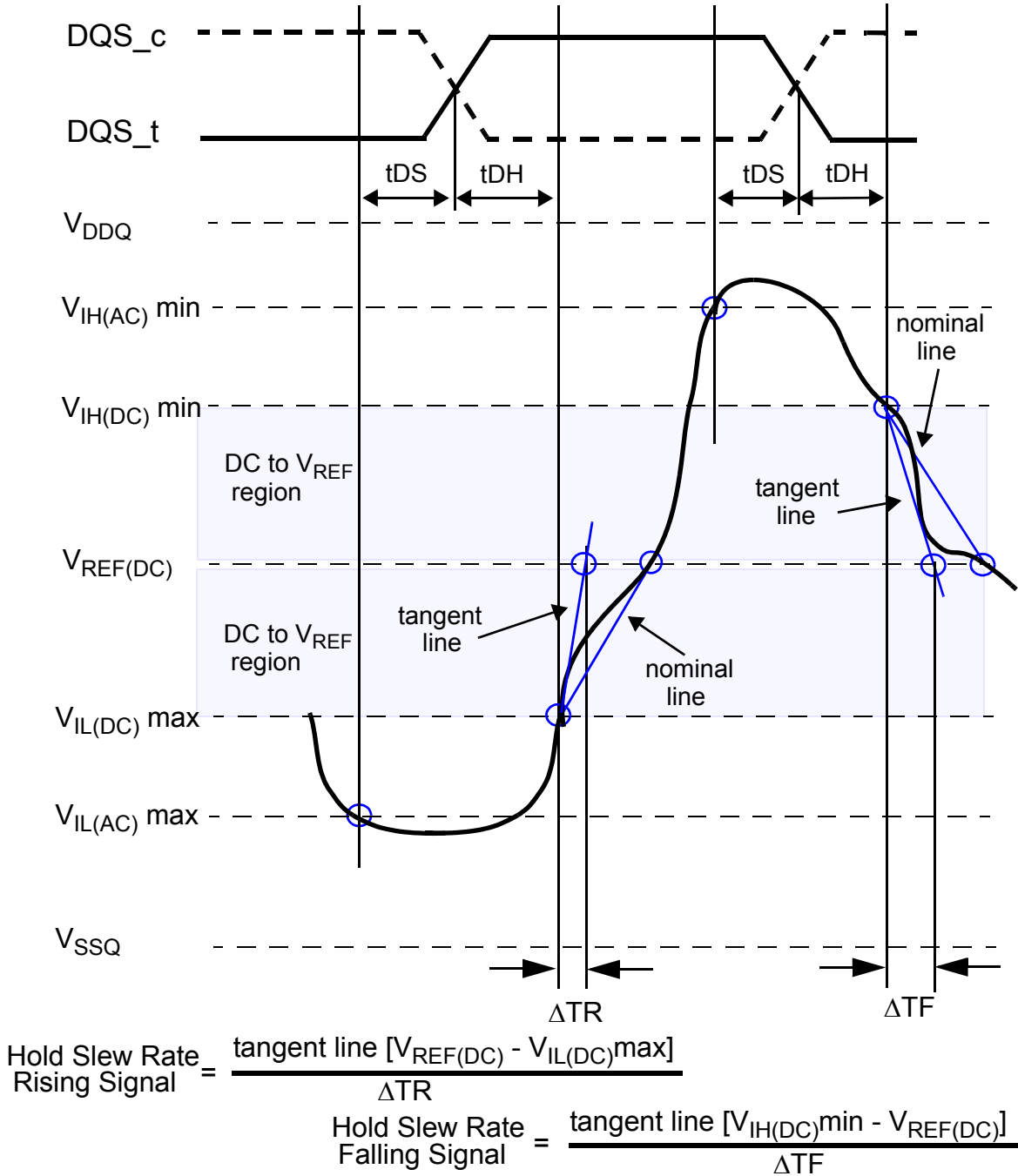

Figure. Illustration of tangent line for hold time t_{DH} for DQ with respect to strobe

Command Definitions

Activate command

The SDRAM Activate command is issued by holding CS_n LOW, CA0 LOW, and CA1 HIGH at the rising edge of the clock. The bank addresses BA0 - BA2 are used to select the desired bank. The row address R0 through R14 is used to determine which row to activate in the selected bank. The Activate command must be applied before any Read or Write operation can be executed. The LPDDR2 SDRAM can accept a read or write command at time t_{RCD} after the activate command is sent. Once a bank has been activated it must be precharged before another Activate command can be applied to the same bank. The bank active and precharge times are defined as t_{RAS} and t_{RP}, respectively. The minimum time interval between successive Activate commands to the same bank is determined by the RAS cycle time of the device (t_{RC}). The minimum time interval between Activate commands to different banks is t_{RRD}.

Certain restrictions on operation of the 8 bank devices must be observed. There are two rules. One for restricting the number of sequential Activate commands that can be issued and another for allowing more time for RAS precharge for a Precharge All command. The rules are as follows:

- 8 bank device Sequential Bank Activation Restriction: No more than 4 banks may be activated (or refreshed, in the case of REFpb) in a rolling t_{FAW} window. Converting to clocks is done by dividing t_{FAW} [ns] by t_{CK} [ns], and rounding up to next integer value. As an example of the rolling window, if $RU \{(t_{FAW} / t_{CK})\}$ is 10 clocks, and an activate command is issued in clock N, no more than three further activate commands may be issued at or between clock N+1 and N+9. REFpb also counts as bank-activation for the purposes of t_{FAW}.
- 8 bank device Precharge All Allowance: t_{RP} for a Precharge All command for an 8 Bank device shall equal to t_{RPab}, which is greater than t_{RPpb}.

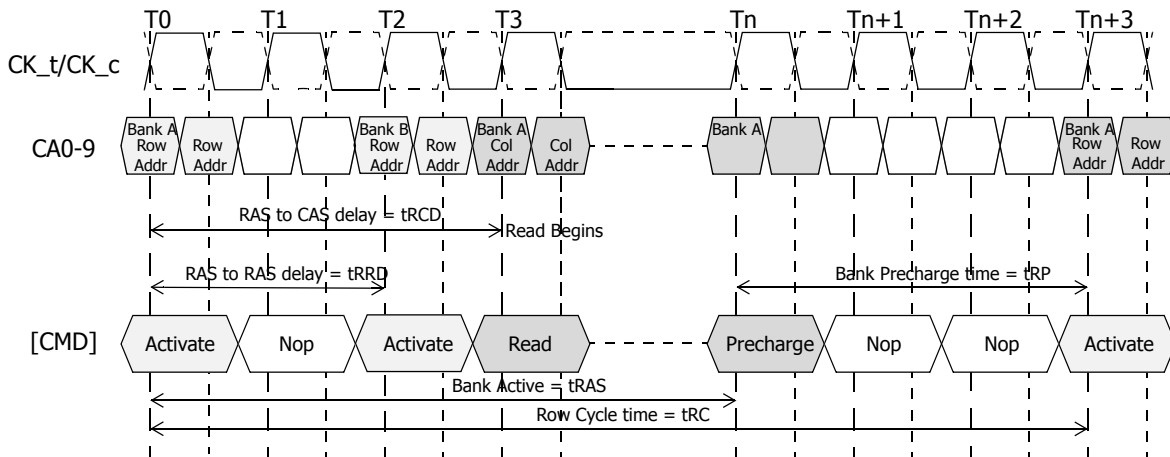

Note:

1. A Precharge-All command uses t_{RPab} timing, while a Single Bank Precharge command uses t_{RPpb} timing. In this figure, t_{RP} is used to denote either an All-bank Precharge or a Single Bank Precharge.

Figure. LPDDR2-S4: Activate command cycle t_{RCD} = 3, t_{RP} = 3, t_{RRD} = 2

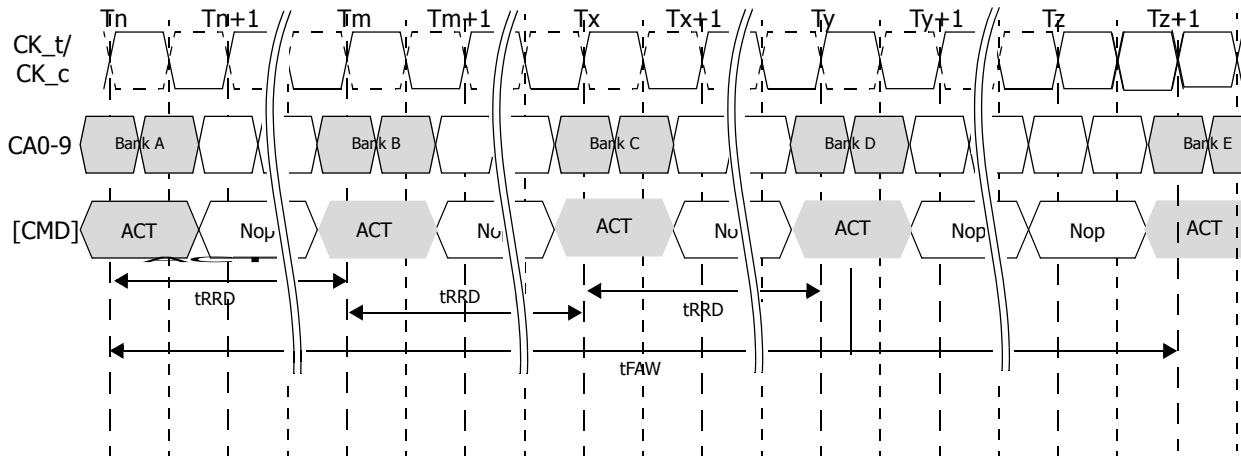

Note: 1. For 8-bank devices only. No more than 4 banks may be activated in a rolling tFAW window.

Figure. LPDDR2-S4: tFAW timing

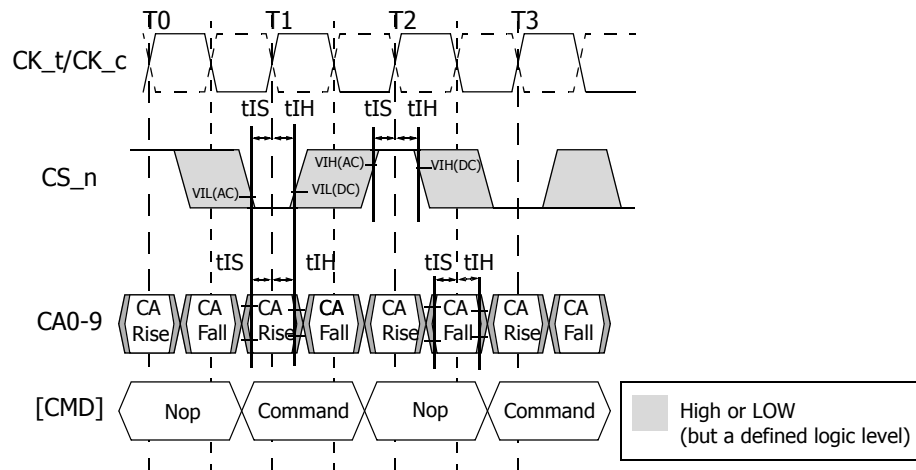

Note:

1. Setup and hold conditions also apply to the CKE pin. See section related to power down for timing diagrams related to the CKE pin.

Figure. LPDDR2-S4 Command Input Setup and Hold timing

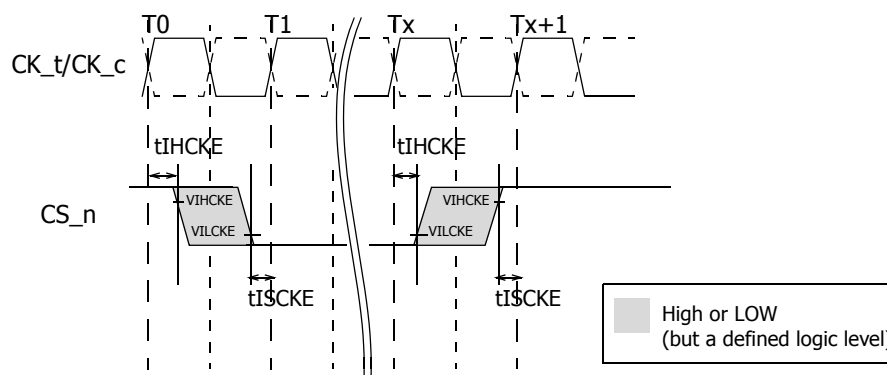

Note:

1. After CKE is registered LOW, CKE signal level shall be maintained below VILCKE for tCKE specification (LOW pulse width).
2. After CKE is registered HIGH, CKE signal level shall be maintained above VIHCKE for tCKE specification (HIGH pulse width).

Figure. LPDDR2-S4 CKE Input Setup and Hold timing

Read and Write access modes

After a bank has been activated, a read or write cycle can be executed. This is accomplished by setting CS_n LOW, CA0 HIGH, and CA1 LOW at the rising edge of the clock. CA2 must also be defined at this time to determine whether the access cycle is a read operation (CA2 HIGH) or a write operation (CA2 LOW).

The LPDDR2 SDRAM provides a fast column access operation. A single Read or Write Command will initiate a burst read or write operation on successive clock cycles.

For LPDDR2-S4 devices, a new burst access must not interrupt the previous 4 bit burst operation in case of BL = 4 setting. In case of BL = 8 and BL=16 settings, reads may be interrupted by Reads and Writes may be interrupted by Writes provided that this occurs on even clock cycles after the Read or Write command and tCCD is met. The Minimum CAS to CAS delay is defined by tCCD

Burst read command

The Burst Read command is initiated by having CS_n LOW, CA0 HIGH, CA1 LOW and CA2 HIGH at the rising edge of the clock. The command address bus inputs, CA5r-CA6r and CA1f-CA9f, determine the starting column address for the burst. The Read Latency (RL) is defined from the rising edge of the clock on which the Read Command is issued to the rising edge of the clock from which the tDQSK delay is measured. The first valid datum is available (RL x tCK) + tDQSK + tDQSQ after the rising edge of the clock where the Read Command is issued. The data strobe output is driven LOW tRPRE before the first rising valid strobe edge. The first bit of the burst is synchronized with the first rising edge of the data strobe. Each subsequent data-out appears on each DQ pin edge aligned with the data strobe. The RL is programmed in the mode registers. Timings for the data strobe are measured relative to the crosspoint of DQS_t and its complement, DQS_c.

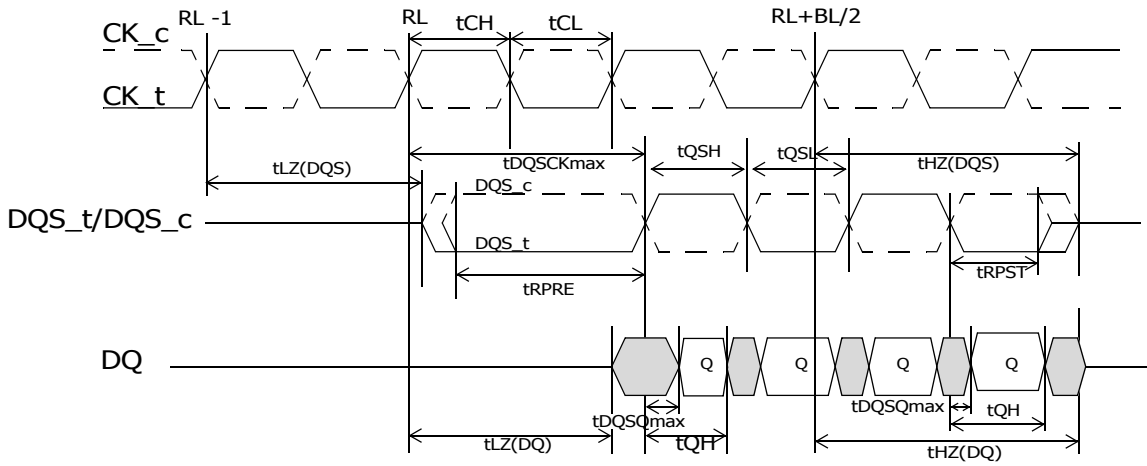

Figure. LPDDR2-S4: Data Output (Read) Timing ($t_{DQCKmax}$)

Note:

1. t_{DQCK} may span multiple clock periods.
2. An effective Burst Length of 4 is shown.

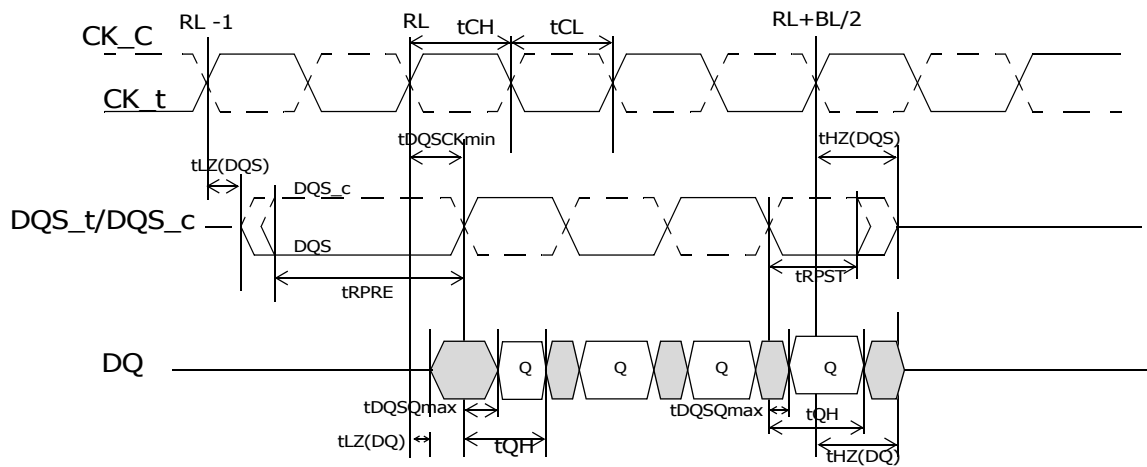

Figure. LPDDR2-S4: Data Output (Read) Timing ($t_{DQCKmin}$)

Note:

1. An effective Burst Length of 4 is shown.

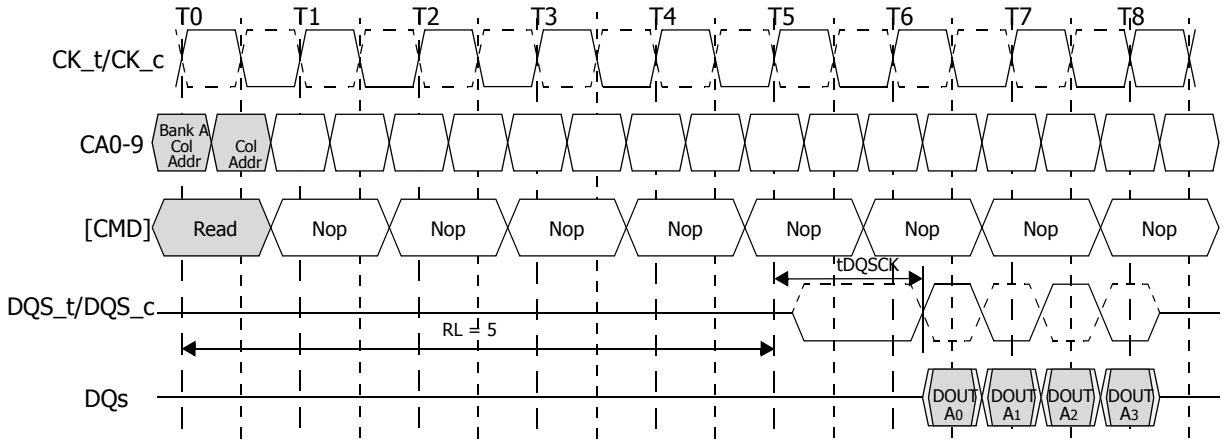

Figure. LPDDR2-S4: Burst read: RL = 5, BL = 4, $t_{DQSCK} > t_{CK}$

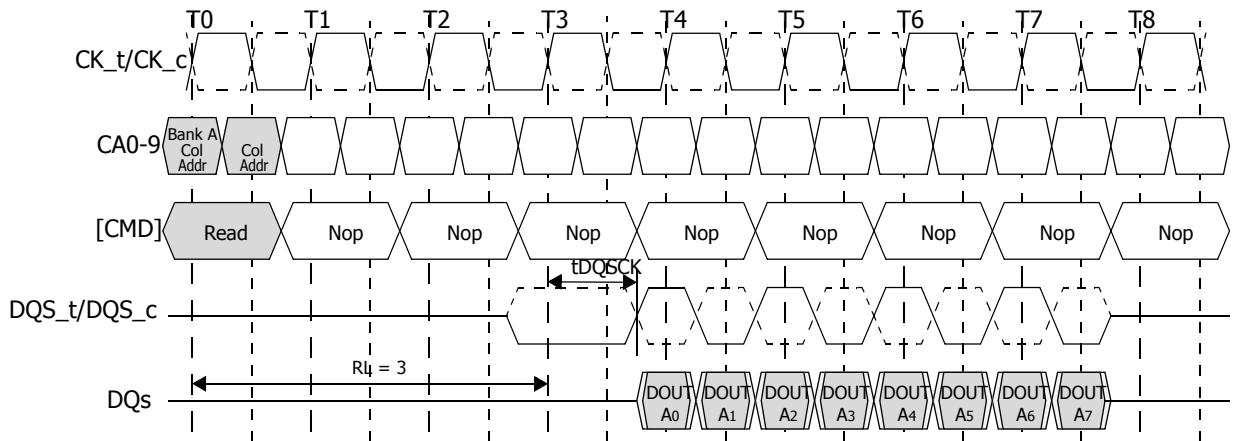

Figure. LPDDR2-S4: Burst read: RL = 3, BL = 8, $t_{DQSCK} < t_{CK}$

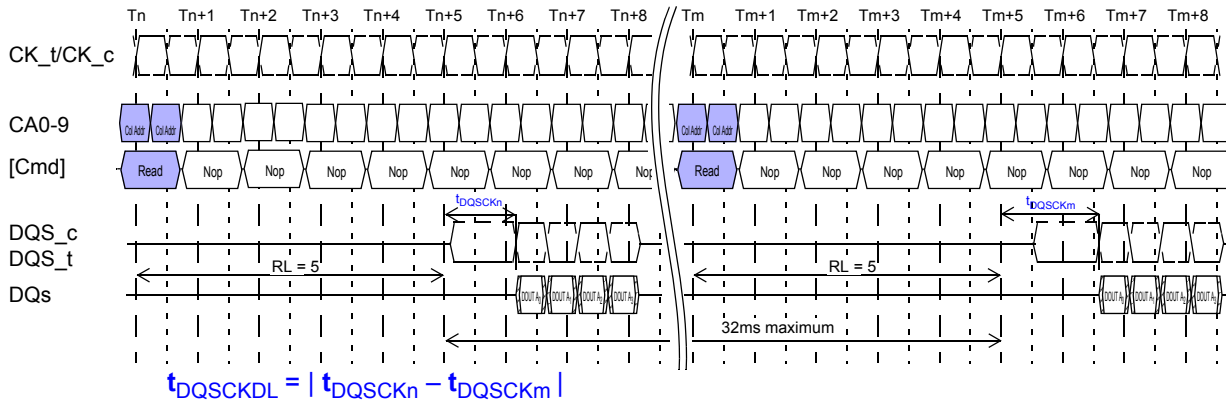

Figure. LPDDR2-S4: tDQSKDL Timing

Note: 1. $t_{DQSKDLmax}$ is defined as the maximum of $ABS(t_{DQSKn} - t_{DQSKm})$ for any $\{t_{DQSKn}, t_{DQSKm}\}$ pair within any 32ms rolling window.

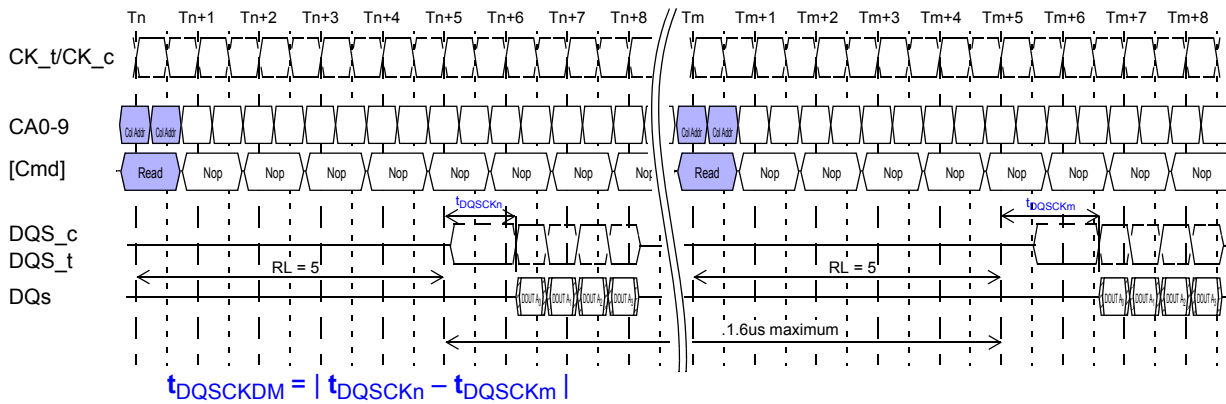

Figure. LPDDR2-S4: tDQSKDM Timing

Note: 1. $t_{DQSKDMmax}$ is defined as the maximum of $ABS(t_{DQSKn} - t_{DQSKm})$ for any $\{t_{DQSKn}, t_{DQSKm}\}$ pair within any 1.6us rolling window.

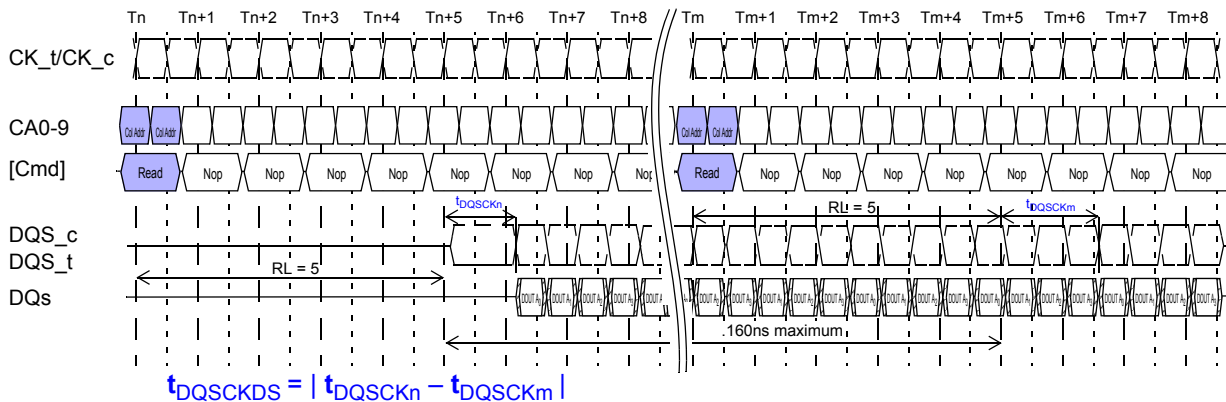

Figure. LPDDR2-S4: tDQSKDS Timing

Note 1: $t_{DQSKDSmax}$ is defined as the maximum of $ABS(t_{DQSKn} - t_{DQSKm})$ for any $\{t_{DQSKn}, t_{DQSKm}\}$ pair for reads within a consecutive burst within any 160ns rolling window.

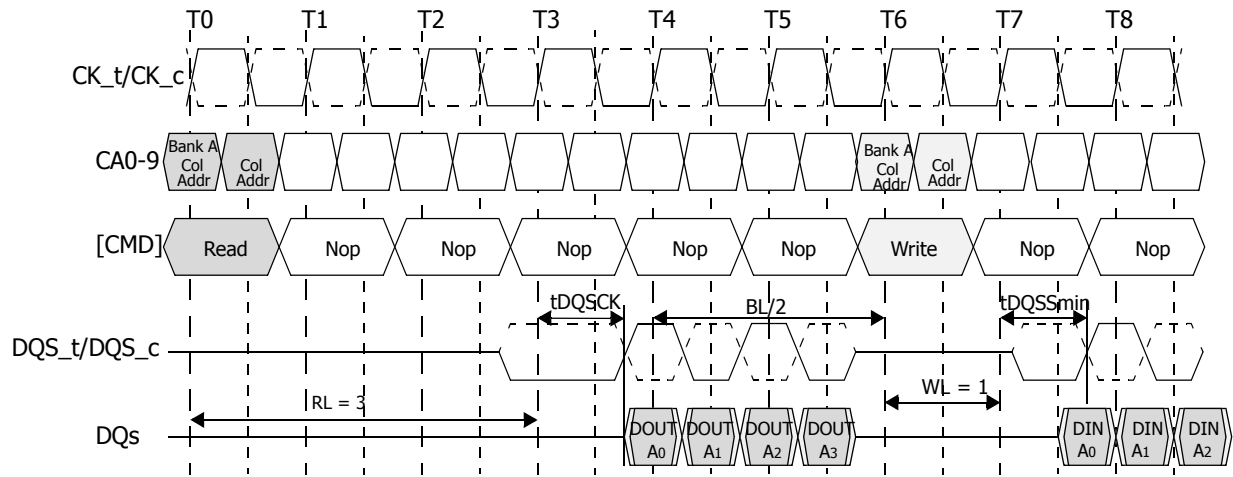

Figure. LPDDR2-S4: Burst read followed by burst write: RL = 3, WL = 1, BL = 4

The minimum time from the burst read command to the burst write command is defined by the Read Latency (RL) and the Burst Length (BL). Minimum read to write latency is $RL + RU (tDQsCK_{max}/tCK) + BL/2 + 1 - WL$ clock cycles. Note that if a read burst is truncated with a Burst Terminate (BST) command, the effective BL of the truncated read burst should be used as "BL" to calculate the minimum read to write delay.

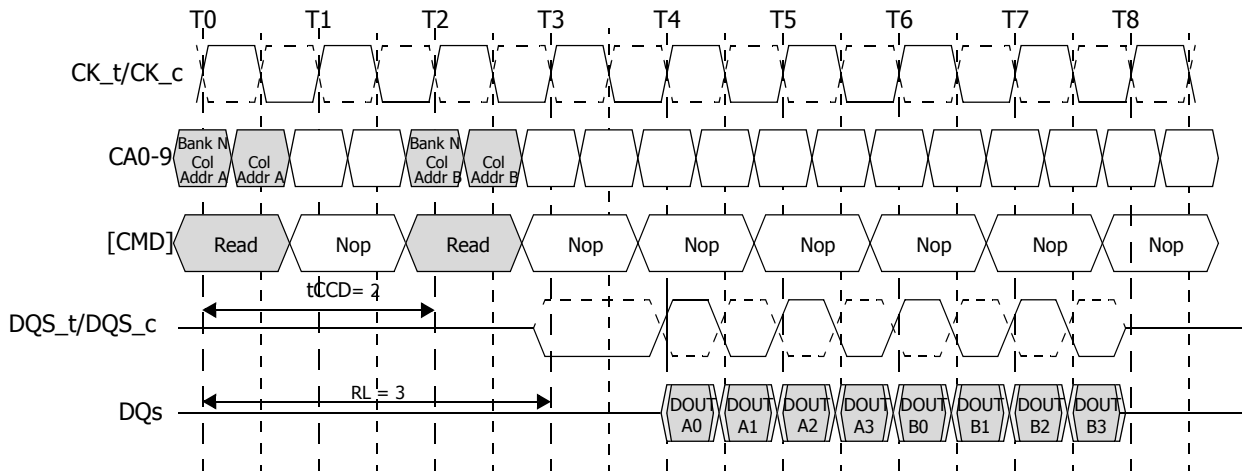
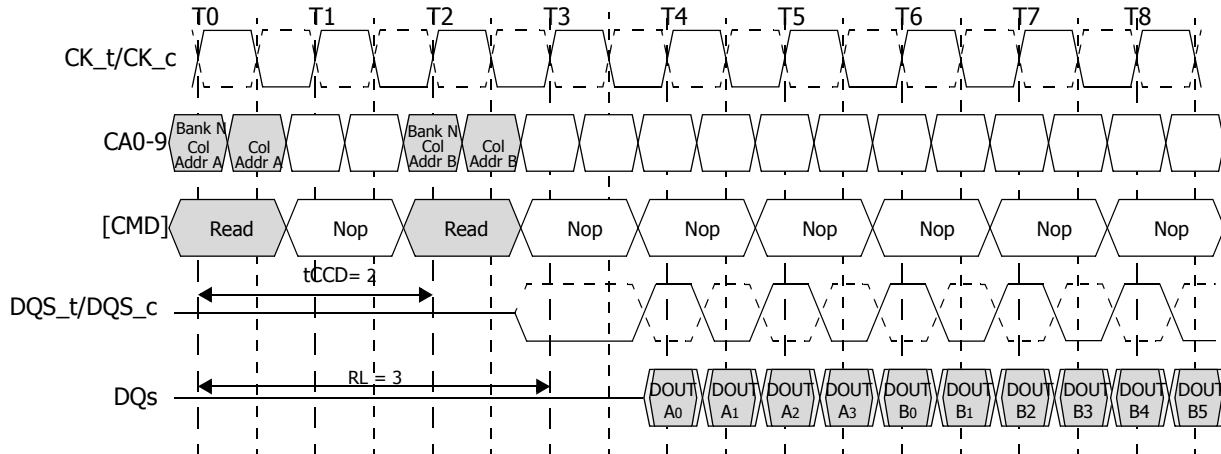

Figure. LPDDR2-S4: Seamless burst read: RL = 3, BL = 4 tCCD=2

The seamless burst read operation is supported by enabling a read command at every other clock for BL = 4 operation, every 4 clocks for BL = 8 operation, and every 8 clocks for BL=16 operation. For LPDDR2-SDRAM, this operation is allowed regardless of whether the accesses read the same or different banks as long as the banks are activated.

Reads interrupted by a read

For LPDDR2-S4 devices, burst read can be interrupted by another read on even clock cycles after the Read command, provided that tCCD is met.



Note:

1. For LPDDR2-S4 devices, read burst interrupt function is only allowed on burst of 8 and burst of 16.
2. For LPDDR2-S4 devices, read burst interrupt may only occur on even clock cycles after the previous read commands, provided that tCCD is met.
3. Reads can only be interrupted by other reads or the BST command.
4. Read burst interruption is allowed to any bank inside DRAM.
5. Read burst with Auto-Precharge is not allowed to be interrupted.
6. The effective burst length of the first read equals two times the number of clock cycles between the first read and the interrupting read.

Figure. LPDDR2-S4: Read burst interrupt example: RL = 3, BL = 8 tCCD=2

Burst write operation

The Burst Write command is initiated by having CS_n LOW, CA0 HIGH, CA1 LOW and CA2 LOW at the rising edge of the clock. The command address bus inputs CA5r-CA6r and CA1f-CA9f determine the starting column address for the burst. The Write latency (WL) is defined from the rising edge of the clock on which the Write Command is issued to the rising edge of the clock from which the tDQSS delay is measured. The first valid datum shall be driven WL * tCK + tDQSS from the rising edge of the clock from which the Write command is issued. The data strobe signal (DQS) should be driven LOW tWPRE prior to the data input. The data bits of the burst cycle must be applied to the DQ pins tDS prior to the respective edge of the DQS_t, DQS_c and held valid until tDH after that edge. The burst data are sampled on successive edges of the DQS_t, DQS_c until the burst length is completed, which is 4, 8, or 16 bit burst.

For LPDDR2 SDRAM devices, tWR must be satisfied before a precharge command to the same bank may be issued after a burst write operation.

Input timings are measured relative to the crosspoint of DQS_t and its complement, DQS_c.

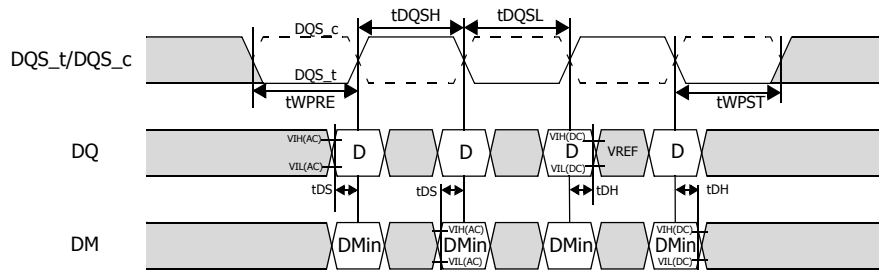

Figure. LPDDR2-S4: Data input (Write) timing

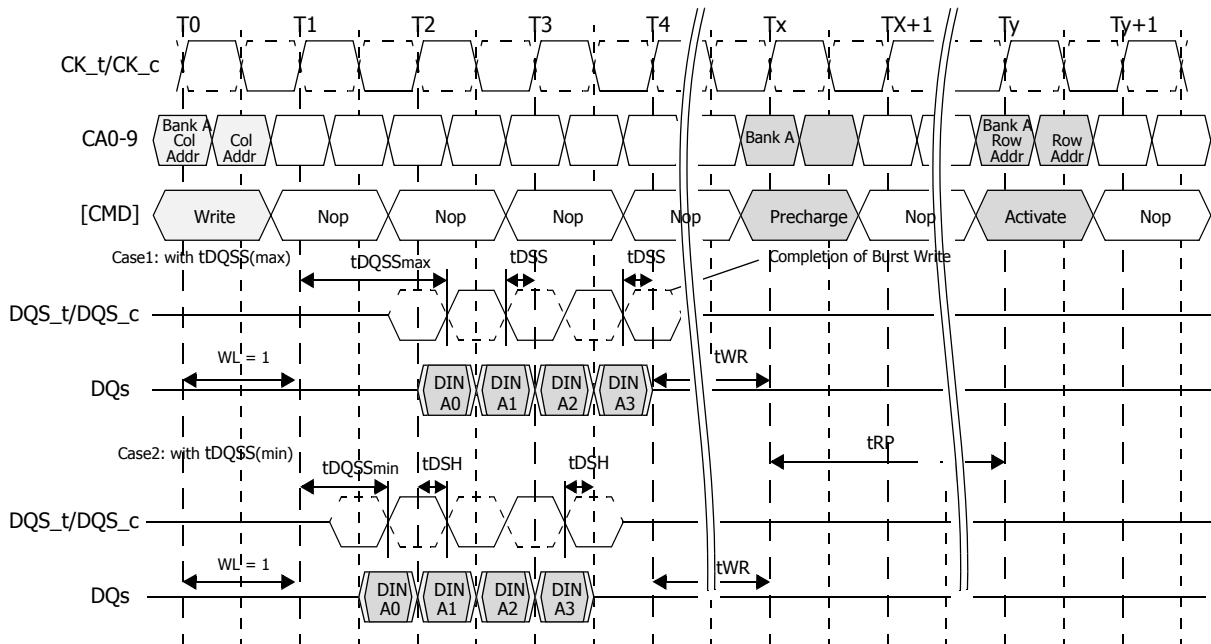
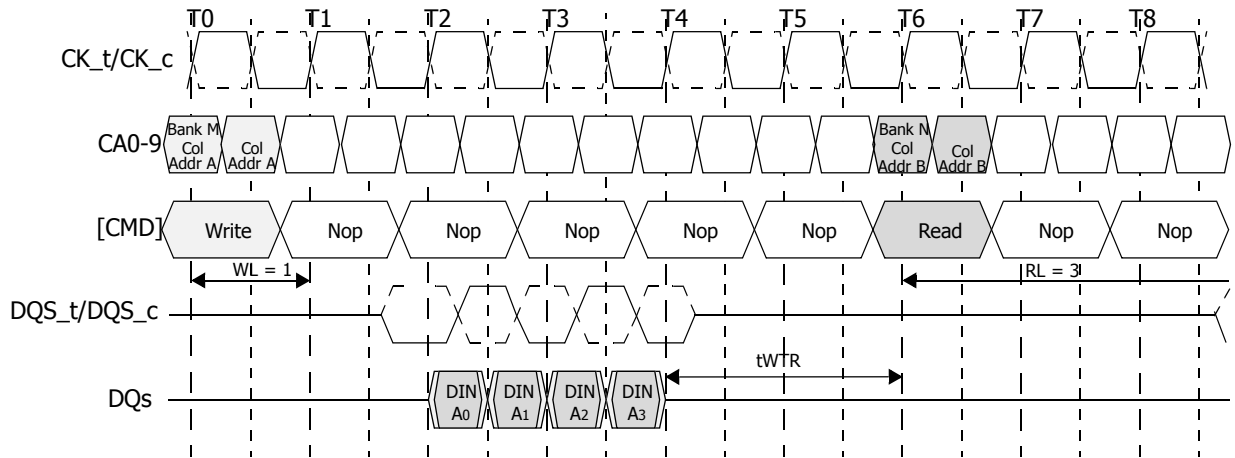

Figure. LPDDR2-S4: Burst write WL = 1, BL = 4



Note:

1. The minimum number of clock cycles from the burst write command to the burst read command for any bank is $[WL + 1 + BL/2 + RU (tWTR/tCK)]$.
2. tWTR starts at the rising edge of the clock after the last valid input datum.
3. If a write burst is truncated with a Burst Terminate (BST) command, the effective burst length of the truncated write burst should be used as "BL" to calculate the minimum write to read delay.

Figure. LPDDR2-S4: Burst write followed by burst Read: RL = 3, WL = 1, BL = 4

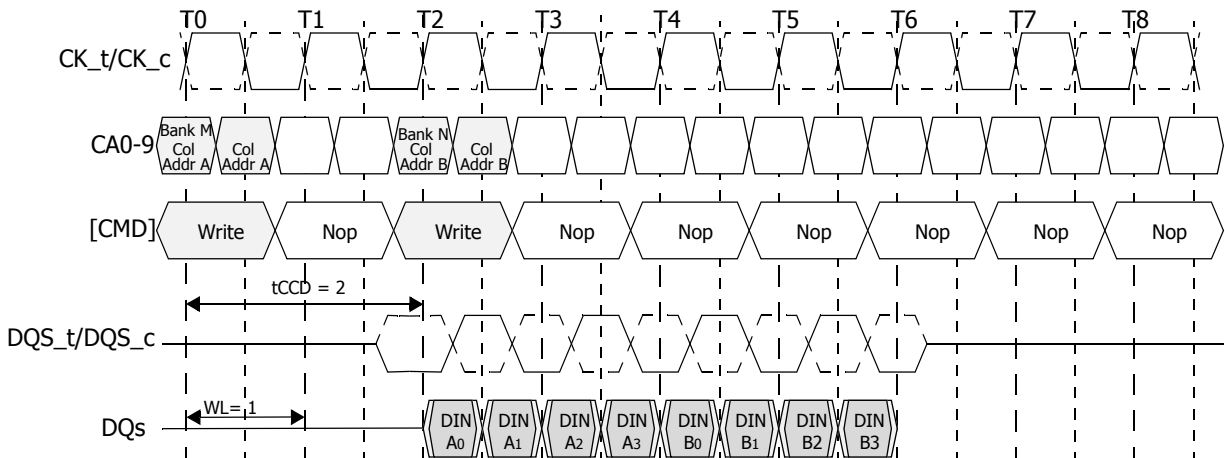

Note:

1. The seamless burst write operation is supported by enabling a write command every other clock for BL = 4 operation, every four clocks for BL = 8 operation, or every eight clocks for BL=16 operation. This operation is allowed regardless of same or different banks as long as the banks are activated.

Figure. LPDDR2-S4: Seamless burst write: WL = 1, BL = 4, tCCD=2

Writes interrupted by a write

For LPDDR2-S4 devices, burst write can only be interrupted by another write on even clock cycles after the Write command, provided that $t_{CCD}(\min)$ is met.

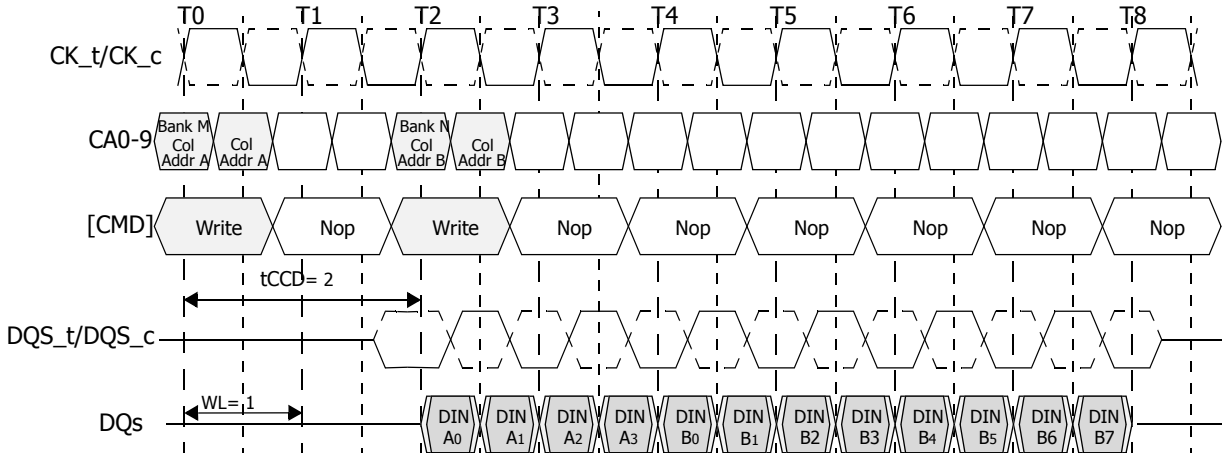

Note:

1. For LPDDR2-S4 devices, write burst interrupt function is only allowed on burst of 8 and burst of 16.
2. For LPDDR2-S4 devices, write burst interrupt may only occur on even clock cycles after the previous write commands, provided that $t_{CCD}(\min)$ is met.
3. Writes can only be interrupted by other writes or the BST command.
4. Write burst interruption is allowed to any bank inside DRAM.
5. Write burst with Auto-Precharge is not allowed to be interrupted.
6. The effective burst length of the first write equals two times the number of clock cycles between the first write and the interrupting write.

Figure. LPDDR2-S4: Write burst interrupt timing: WL = 1, BL = 8, tCCD=2

Burst Terminate

The Burst Terminate (BST) command is initiated by having CS_n LOW, CA0 HIGH, CA1 HIGH, CA2 LOW, and CA3 LOW at the rising edge of clock. A Burst Terminate command may only be issued to terminate an active Read or Write burst. Therefore, a Burst Terminate command may only be issued up to and including $BL/2 - 1$ clock cycles after a Read or Write command. The effective burst length of a Read or Write command truncated by a BST command is as follows: Effective BL = $2 \times \{\text{Number of clocks from the Read or Write Command to the BST command}\}$

Note that if a read or write burst is truncated with a Burst Terminate (BST) command, the effective burst length of the truncated burst should be used as "BL" to calculate the minimum read to write or write to read delay.

The BST command only affects the most recent read or write command. The BST command truncates an ongoing read burst $RL \cdot t_{CK} + t_{DQSCK} + t_{DQSQ}$ after the rising edge of the clock where the Burst Terminate command is issued. The BST command truncates an on going write burst $WL \cdot t_{CK} + t_{DQSS}$ after the rising edge of the clock where the Burst Terminate command is issued.

For LPDDR2-S4 devices, the 4-bit prefetch architecture allows the BST command to be issued on an even number of clock cycles after a Write or Read command. Therefore, the effective burst length of a Read or Write command truncated by a BST command is an interger multiple of 4.

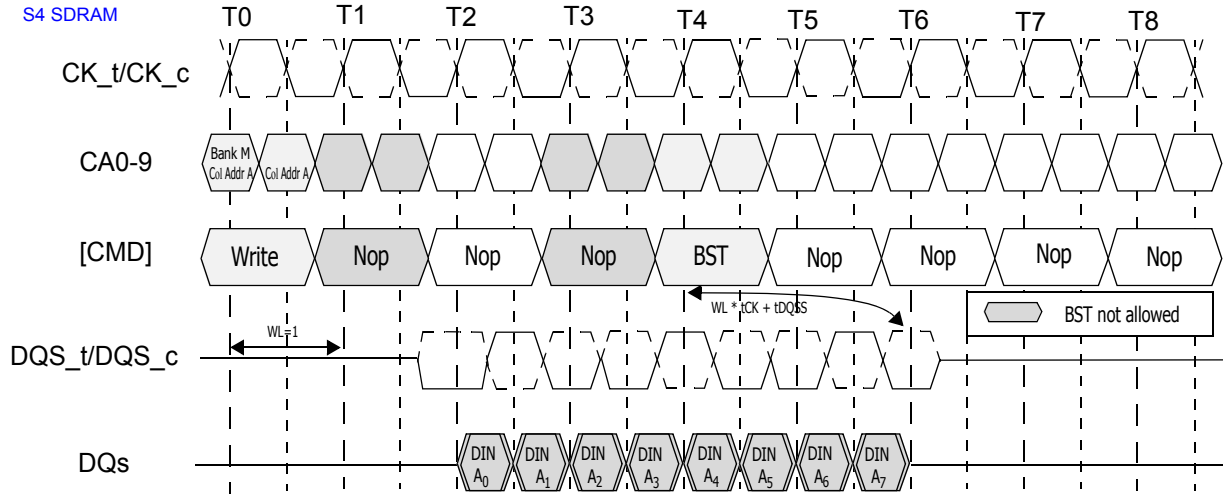

Note:

1. The BST command truncates an on going write burst $WL * tCK + tDQS$ after the rising edge of the clock where the Burst Terminate command is issued.
2. For LPDDR2-S4 devices, BST can only be issued an even number of clock cycles after the Write command.
3. Additional BST commands are not allowed after T4 and may not be issued until after the next Read or Write command.

Figure. LPDDR2-S4: Burst Write truncated by BST: WL = 1, BL = 16

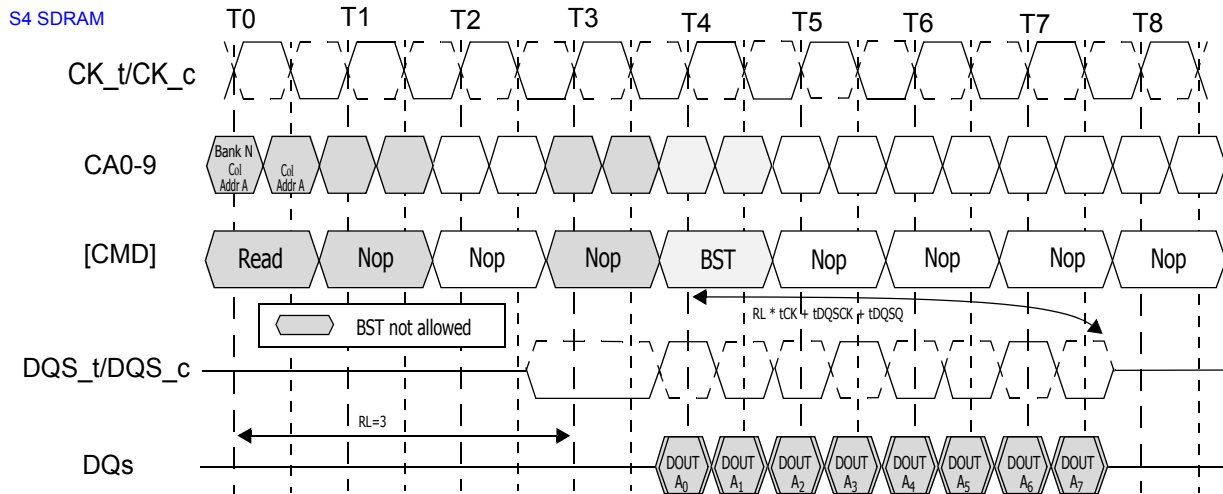

Note:

1. The BST command truncates an on going read burst $RL * tCK + tDQSCK + tDQSQ$ after the rising edge of the clock where the Burst Terminate command is issued.
2. For LPDDR2-S4 devices, BST can only be issued an even number of clock cycles after the Read command.
3. Additional BST commands are not allowed after T4 and may not be issued until after the next Read or Write command.

Figure. LPDDR2-S4: Burst Read truncated by BST: RL = 3, BL = 16

Write data mask

One write data mask (DM) pin for each data byte (DQ) will be supported on LPDDR2 devices, consistent with the implementation on LPDDR SDRAM. Each data mask(DM) may mask its respective data byte(DQ) for any given cycle of the burst. Data mask has identical timings on write operations as the data bits, though used as input only, is internally loaded identically to data bits to insure matched system timing.

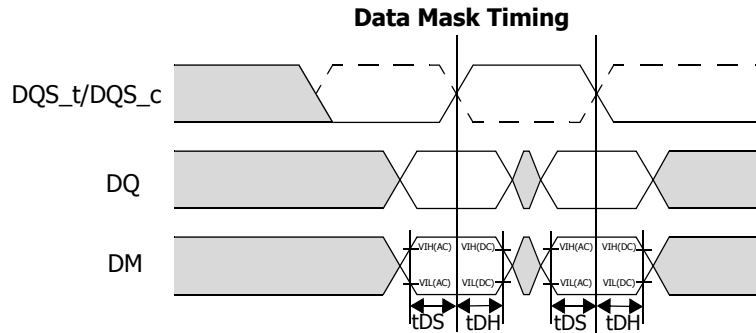

Data Mask Function: WL = 2, BL = 4 shown, second DQ masked

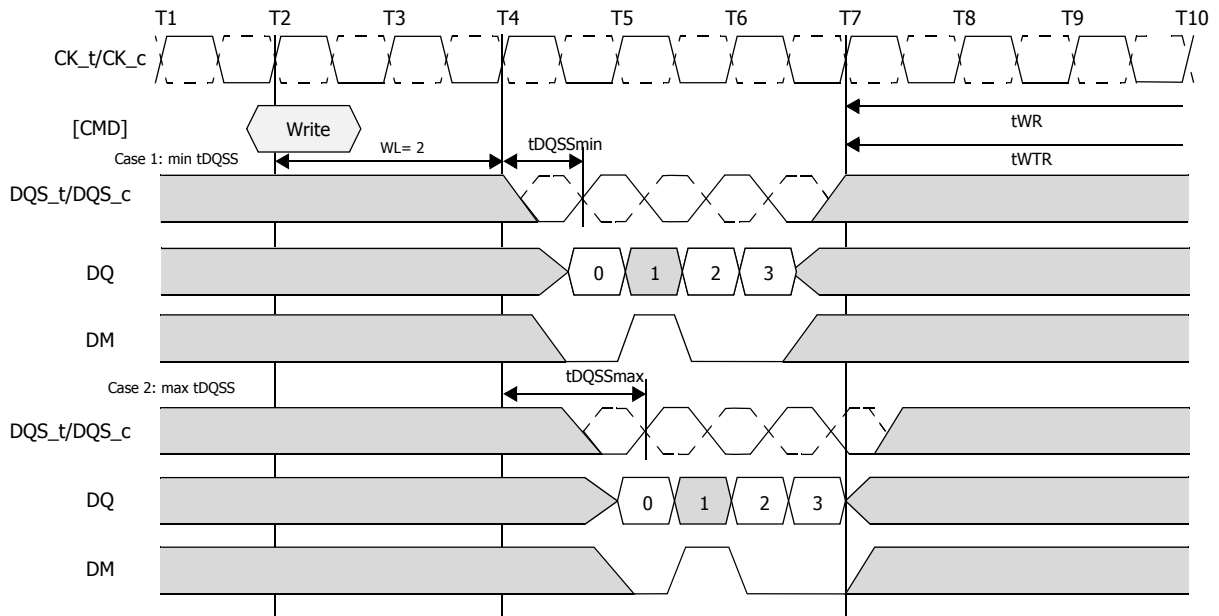

Figure. LPDDR2-S4: Write data mask

Precharge

The Precharge command is used to precharge or close a bank that has been activated. The Precharge command is initiated by having CS_n LOW, CA0 HIGH, CA1 HIGH, CA2 LOW, and CA3 HIGH at the rising edge of the clock. The Precharge Command can be used to precharge each bank independently or all banks simultaneously. For 4-bank devices, the AB flag, and the bank address bits, BA0 and BA1, are used to determine which bank(s) to precharge. For 8-bank devices, the AB flag, and the bank address bits, BA0, BA1, and BA2, are used to determine which bank(s) to precharge. The bank(s) will be available for a subsequent row access tRPab after an All-Bank Precharge command is issued and tRPpb after a Single-Bank Precharge command is issued.

In order to ensure that 8-bank devices do not exceed the instantaneous current supplying capability of 4-bank devices, the Row Precharge time (tRP) for an All-Bank Precharge for 8-bank devices (tRPab) will be longer than the Row Precharge time for a Single-Bank Precharge (tRPpb). For 4-bank devices, the Row Precharge time (tRP) for an All-Bank Precharge (tRPab) is equal to the Row Precharge time for a Single-Bank Precharge (tRPpb).

Table. Bank selection for Precharge by address bits

AB (CA4r)	BA2 (CA9r)	BA1 (CA8r)	BA0 (CA7r)	Precharged Bank(s) 4-bank device	Precharged Bank(s) 8-bank device
0	0	0	0	Bank 0 only	Bank 0 only
0	0	0	1	Bank 1 only	Bank 1 only
0	0	1	0	Bank 2 only	Bank 2 only
0	0	1	1	Bank 3 only	Bank 3 only
0	1	0	0	Bank 0 only	Bank 4 only
0	1	0	1	Bank 1 only	Bank 5 only
0	1	1	0	Bank 2 only	Bank 6 only
0	1	1	1	Bank 3 only	Bank 7 only
1	Don't Care	Don't Care	Don't Care	All Banks	All Banks

Burst read operation followed by Precharge

For the earliest possible precharge, the precharge command may be issued BL/2 clock cycles after a Read command. For an untruncated burst, BL is the value from the Mode Register. For a truncated burst, BL is the effective burst length. A new bank active (command) may be issued to the same bank after the Row Precharge time (tRP). A precharge command cannot be issued until after tRAS is satisfied.

For LPDDR2-S4 devices, the minimum Read to Precharge spacing has also to satisfy a minimum analog time from the rising clock edge that initiates the last 4-bit prefetch of a Read command. This time is called tRTP (Read to Precharge). For LPDDR2-S4 devices, tRTP begins BL/2 - 2 clock cycles after the Read command. If the burst is truncated by a BST command or a Read command to a different bank, the effective "BL" shall be used to calculate when tRTP begins.

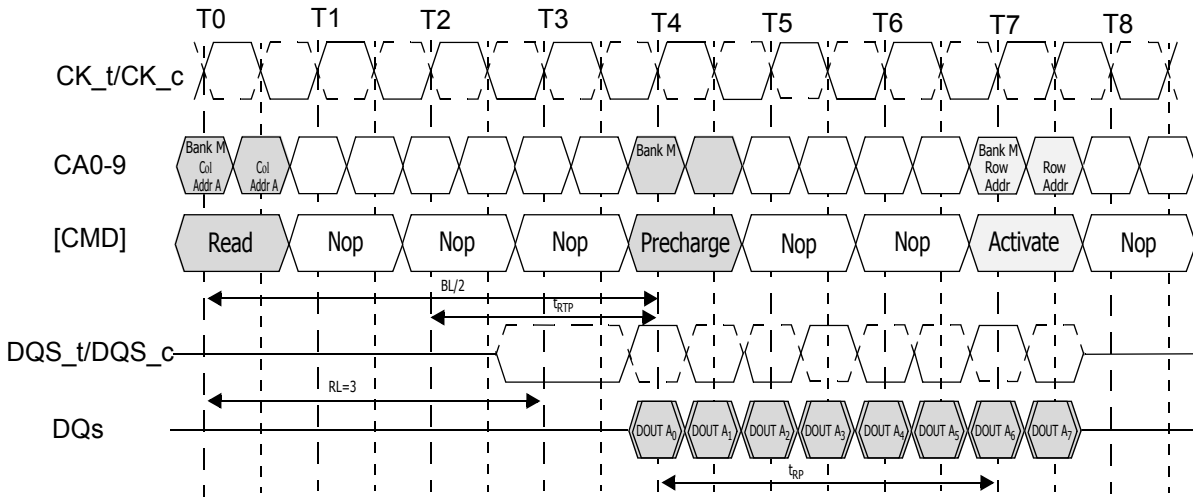

Figure. LPDDR2-S4: Burst read followed by Precharge: RL = 3, BL =8, RU(tRTP(min)/tCK) = 2

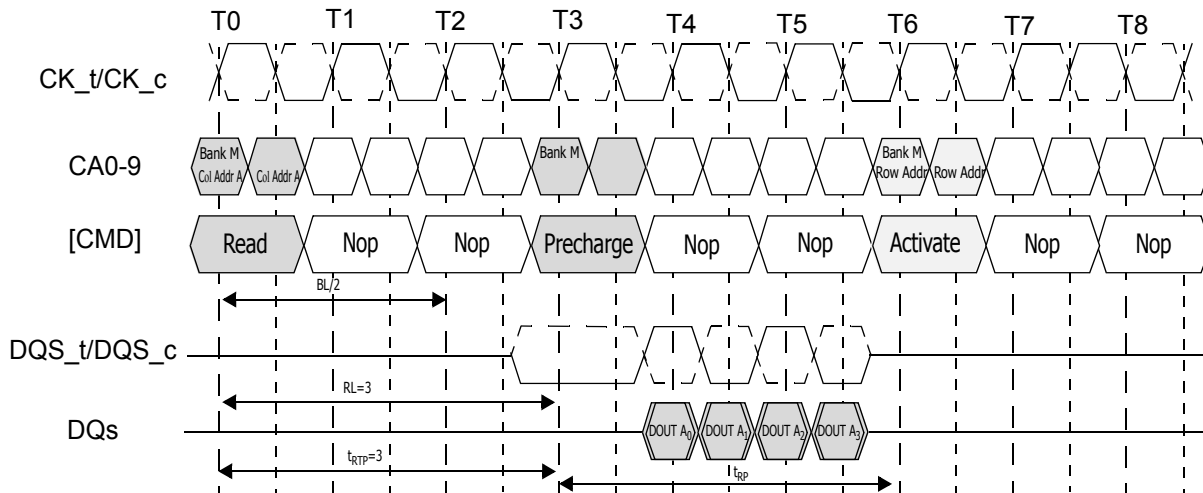

Figure. LPDDR2-S4: Burst read followed by Precharge: RL = 3, BL =4, RU(tRTP(min)/tCK) = 3

Burst write followed by precharge

For write cycles, a delay must be satisfied from the time of the last valid burst input data until the Precharge command may be issued. This delay is known as the write recovery time (t_{WR}) referenced from the completion of the burst write to the precharge command. No Precharge command to the same bank should be issued prior to the t_{WR} delay.

LPDDR2-S4 devices write data to the array in prefetch quadruples (prefetch = 4). The beginning of an internal write operation may only begin after a prefetch group has been latched completely.

For LPDDR2-S4 devices, minimum Write to Precharge command spacing to the same bank is $WL + BL/2 + 1 + RU(t_{WR}/t_{CK})$ clock cycles. For an untruncated burst, BL is the value from the Mode Register. For an truncated burst, BL is the effective burst length.

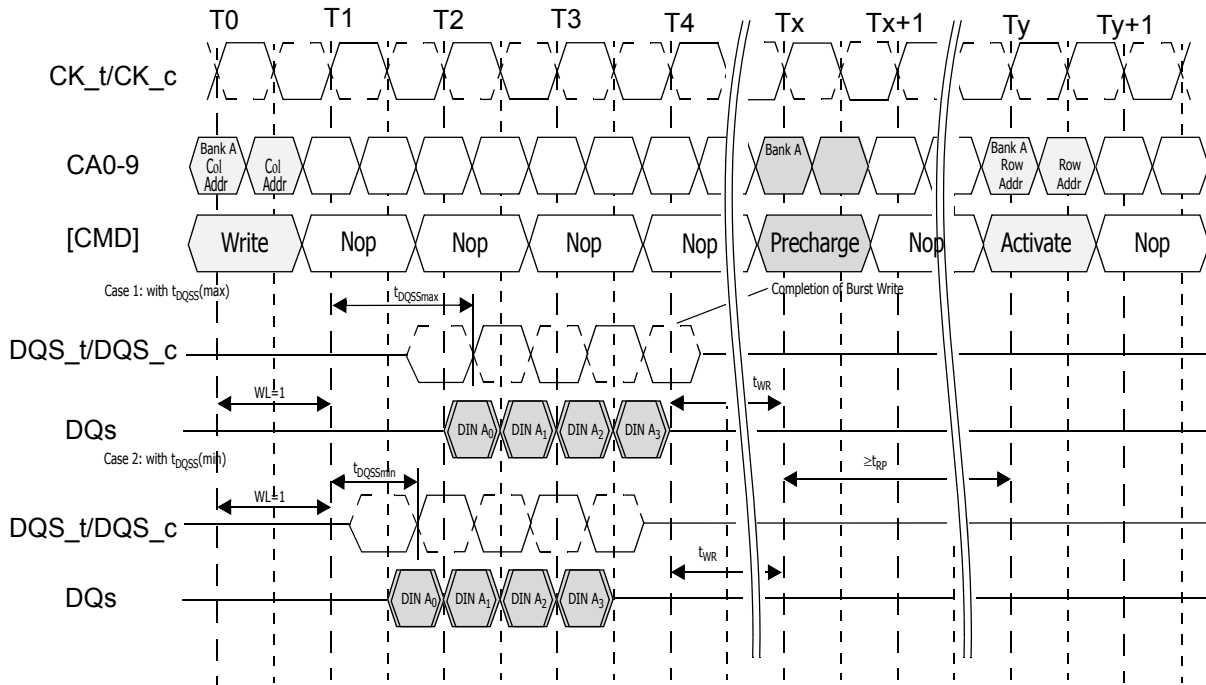

Figure. LPDDR2-S4: Burst write followed by Precharge: WL = 1, BL = 4

Auto Precharge Operation

Before a new row in an active bank can be opened, the active bank must be precharged using either the Precharge command or the auto-precharge function. When a Read or a Write command is given to the LPDDR2 SDRAM, the AP bit (CA0f) may be set to allow the active bank to automatically begin precharge at the earliest possible moment during the burst read or write cycle.

If AP is LOW when the Read or Write command is issued, then normal Read or Write burst operation is executed and the bank remains active at the completion of the burst.

If AP is HIGH when the Read or Write command is issued, then the auto-precharge function is engaged. This feature allows the precharge operation to be partially or completely hidden during burst read cycles (dependent upon Read or Write latency) thus improving system performance for random data access.

Burst Read with Auto Precharge

If AP (CA0f) is HIGH when a Read Command is issued, the Read with Auto-Precharge function is engaged.

LPDDR2-S4 devices start an Auto-Precharge operation on the rising edge of the clock BL/2 or BL/2 - 2 + RU(tRTP/tCK) clock cycles later than the Read with AP command, whichever is greater. Refer to the table of Precharge and Auto Precharge clarification for equations related to Auto-Precharge for LPDDR2-S4.

A new bank Activate command may be issued to the same bank if both of the following two conditions are satisfied simultaneously.

The RAS precharge time (tRP) has been satisfied from the clock at which the auto precharge begins.

The RAS cycle time (tRC) from the previous bank activation has been satisfied.

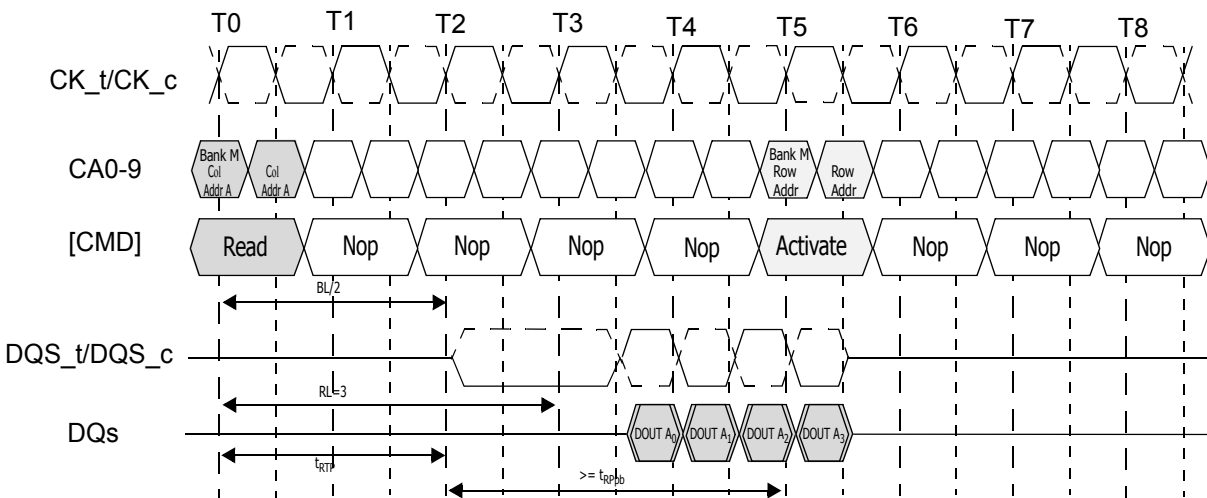

Figure. LPDDR2-S4: Burst read with Auto-Precharge:
RL = 3, BL = 4, RU (tRTP(min)/tCK) = 2

Burst Write with Auto Precharge

If AP (CA0f) is HIGH when a Write Command is issued, the Write with Auto-Precharge function is engaged. The LPDDR2 SDRAM starts an Auto Precharge operation on the rising edge which is t_{WR} cycles after the completion of the burst write.

A new bank activate (command) may be issued to the same bank if both of the following two conditions are satisfied. The RAS precharge time (t_{RP}) has been satisfied from the clock at which the auto precharge begins. The RAS cycle time (t_{RC}) from the previous bank activation has been satisfied.

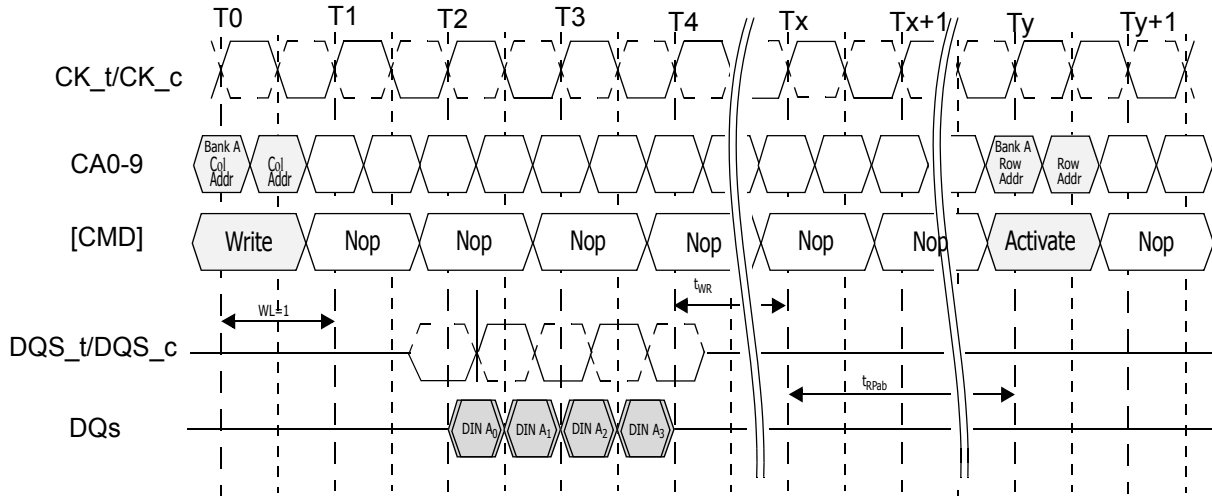

Figure. LPDDR2-S4: Burst write with Auto Precharge: WL = 1, BL = 4

Table. LPDDR2-S4: Precharge and auto precharge clarification

From command	To command	Minimum delay between From command to To command	Unit	Notes
Read	Precharge (to same bank as read)	$BL/2 + \max(2, RU (tRTP/tCK)) - 2$	CLK	1
	Precharge All	$BL/2 + \max(2, RU (tRTP/tCK)) - 2$	CLK	1
BST (for Reads)	Precharge (to same bank as read)	1	CLK	1
	Precharge All	1	CLK	1
Read w/ AP	Precharge (to same bank as read w/ AP)	$BL/2 + \max(2, RU (tRTP/tCK)) - 2$	CLK	1
	Precharge (to different bank)	1	CLK	1
	Precharge All	$BL/2 + \max(2, RU (tRTP/tCK)) - 2$	CLK	1
	Activate (to same bank as read w/ AP)	$BL/2 + \max(2, RU (tRTP/tCK)) - 2 + RU(tRPpb/tCK)$	CLK	1
	Activate (to different bank)	1	CLK	1
	Write or Write w/AP (same bank)	Illegal	CLK	3
	Write or Write w/AP (different bank)	$RL + BL/2 + RU(tDQSCkmax/tCK) - WL + 1$	CLK	3
	Read or Read w/AP (same bank)	Illegal	CLK	3
Read or Read w/AP (different bank)	$BL/2$	CLK	3	
Write	Precharge (to same bank as write)	$WL + BL/2 + RU (tWR/tCK) + 1$	CLK	1
	Precharge All	$WL + BL/2 + RU (tWR/tCK) + 1$	CLK	1
BST (for Writes)	Precharge (to same bank as Write)	$WL + RU(tWR/tCK) + 1$	CLK	1
	Precharge All	$WL + RU(tWR/tCK) + 1$	CLK	1
Write w/ AP	Precharge (to same bank as write w/ AP)	$WL + BL/2 + RU (tWR/tCK) + 1$	CLK	1
	Precharge All	$WL + BL/2 + RU (tWR/tCK) + 1$	CLK	1
	Activate (to same bank as write w/ AP)	$WL + BL/2 + RU (tWR/tCK) + 1 + RU(tRPpb/tCK)$	CLK	1
	Activate (to different bank)	1	CLK	1
	Write or Write w/AP (same bank)	Illegal	CLK	3
	Write or Write w/AP (different bank)	$BL/2$	CLK	3
	Read or Read w/AP (same bank)	Illegal	CLK	3
Read or Read w/AP (different bank)	$WL + BL/2 + RU(tWTR/tCK) + 1$	CLK	3	
Precharge	Precharge (to same bank as precharge)	1	CLK	1
	Precharge All	1	CLK	1
Precharge All	Precharge	1	CLK	1
	Precharge All	1	CLK	1

Note:

1. For a given bank, the precharge period should be counted from the latest precharge command, either one bank precharge or precharge all, issued to that bank. The precharge period is satisfied after tRP depending on the latest precharge command issued to that bank.
2. Any command issued during the minimum delay time as specified in Table above is illegal.
3. After Read with AP, seamless read operations to different banks are supported. After Write with AP, seamless write operations to different banks are supported. Read w/AP and Write w/AP may not be interrupted or truncated.

Refresh Command

The Refresh command is initiated by having CS_n LOW, CA0 LOW, CA1 LOW, and CA2 HIGH at the rising edge of clock. Per Bank Refresh is initiated by having CA3 LOW at the rising edge of clock and All Bank Refresh is initiated by having CA3 HIGH at the rising edge of clock.

A Per Bank Refresh command, REFpb performs a refresh operation to the bank which is scheduled by the bank counter in the memory device. The bank sequence of Per Bank Refresh is fixed to be a sequential round-robin: "0-1-2-3-4-5-6-7-0-1-...". The bank count is synchronized between the controller and the SDRAM upon issuing a RESET command or at every exit from self refresh, by resetting bank count to zero. The bank addressing for the Per Bank Refresh count is the same as established in the single-bank Precharge command.

A bank must be idle before it can be refreshed. It is the responsibility of the controller to track the bank being refreshed by the Per Bank Refresh command.

As shown in Table of Command Scheduling Separations related to Refresh, the REFpb command may not be issued to the memory until the following conditions are met:

- tRFCab has been satisfied after the prior REFab command
- tRFCpb has been satisfied after the prior REFpb command
- tRP has been satisfied after the prior Precharge command to that given bank

tRRD has been satisfied after the prior ACTIVATE command (if applicable, for example after activating a row in a different bank than affected by the REFpb command).

The target bank is inaccessible during the Per Bank Refresh cycle time (tRFCpb), however other banks within the device are accessible and may be addressed during the Per Bank Refresh cycle. During the REFpb operation, any of the banks other than the one being refreshed can be maintained in active state or accessed by a read or a write command.

When the Per Bank refresh cycle has completed, the affected bank will be in the Idle state.

As shown in Table of Command Scheduling Separations related to Refresh, after issuing REFpb:

- tRFCpb must be satisfied before issuing a REFab command
- tRFCpb must be satisfied before issuing an ACTIVATE command to the same bank
- tRRD must be satisfied before issuing an ACTIVATE command to a different bank
- tRFCpb must be satisfied before issuing another REFpb command

An All Bank Refresh command, REFab performs a refresh operation to all banks. All banks have to be in Idle state when REFab is issued (for instance, by Precharge all-bank command). REFab also synchronizes the bank count between the controller and the SDRAM to zero.

As shown in Table of Command Scheduling Separations related to Refresh, the REFab command may not be issued to the memory until the following conditions have been met:

- tRFCab has been satisfied after the prior REFab command
- tRFCpb has been satisfied after the prior REFpb command
- tRP has been satisfied after prior Precharge commands

When the All Bank refresh cycle has completed, all banks will be in the Idle state.

As shown in Table of Command Scheduling Separations related to Refresh, after issuing REFab:

- the tRFCab latency must be satisfied before issuing an ACTIVATE command
- the tRFCab latency must be satisfied before issuing a REFab or REFpb command.

Table. Command Scheduling Separations related to Refresh

Symbol	minimum delay from	to	Notes
tRFCab	REFab	REFab	
		Activate command to any bank	
		REFpb	
tRFCpb	REFpb	REFab	
		Activate command to same bank as REFpb	
		REFpb	
tRRD	REFpb	Activate command to different bank than REFpb	
	Activate	REFpb affecting an idle bank (different bank than Activate)	1
		Activate command to different bank than prior Activate	

Note:

1. A bank must be in the Idle state before it is refreshed. Therefore, after ACTIVATE, REFab is not allowed and REFpb is allowed only if it affects a bank which is in the Idle state.

LPDDR2 SDRAM Refresh Requirements

(1) Minimum number of Refresh Commands:

The LPDDR2 SDRAM requires a minimum number of R Refresh (REFab) commands within any rolling Refresh Window ($t_{REFW}=32\text{ms}$ @ MR4[2:0] = "011" or $T_{case} \leq 85^{\circ}\text{C}$). See Table "Refresh Requirement Parameters (per density)" for actual numbers per density. The resulting average refresh interval (t_{REFI}) is given in Table below.

For LPDDR2-SDRAM devices supporting Per Bank-Refresh, a REFab command may be replaced by a full cycle of eight REFpb commands.

(2) Burst Refresh limitation:

To limit maximum current consumption, a maximum of 8 REFab commands may be issued in any rolling t_{REFBW} ($t_{REFBW}=4 \times 8 \times t_{RFCab}$). This condition does not apply if REFpb commands are used.

(3) Refresh Requirements and Self-Refresh:

If any time within a refresh window is spent in Self-Refresh Mode, the number of required Refresh commands in this particular window is reduced to:

$$R^* = R - RU\{t_{SRF}/t_{REFI}\} = R - RU\{R * t_{SRF}/t_{REFW}\}; \text{ where RU stands for the round-up function.}$$

Table. LPDDR2-S4: Refresh Requirement Parameters (per density)

Parameter	Symbol	2Gb	Unit
Number of Banks		8	
Refresh Window $T_{case} \leq 85^{\circ}\text{C}$	t_{REFW}	32	ms
Refresh Window $85^{\circ}\text{C} < T_{case} \leq 105^{\circ}\text{C}$	t_{REFW}	8	ms
Required number of REFRESH commands (min)	R	8,192	
Average time between REFRESH commands (for reference only) $T_{case} \leq 85^{\circ}\text{C}$	REFab	t_{REFI}	3.9
	REFpb	t_{REFIpb}	0.4875
Refresh Cycle time	t_{RFCab}	130	ns
Per Bank Refresh Cycle time	t_{RFCpb}	60	ns
Burst Refresh Window = $4 \times 8 \times t_{RFCab}$	t_{REFBW}	4.16	us

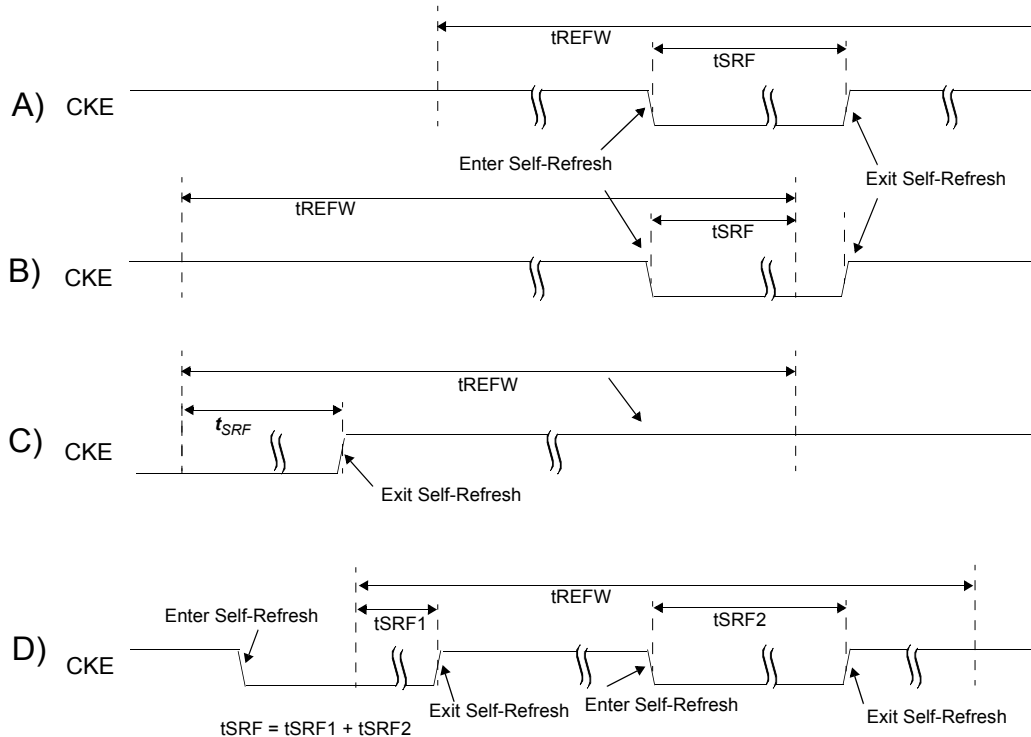

- Several examples on how to tSRF is calculated:
- A: with the time spent in Self-Refresh Mode fully enclosed in the Refresh Window (tREFW)
 - B: at Self-Refresh entry
 - C: at Self-Refresh exit
 - D: with several different intervals spent in Self Refresh during one tREFW interval

Figure. Definition of tSRF

In contrast to JESD79 and JESD79-2 and JESD79-3 compliant SDRAM devices, LPDDR2-S4 devices allow significant flexibility in scheduling REFRESH commands, as long as the boundary conditions above are met.

In the most straight forward case a REFRESH command should be scheduled every tREFI. In this case Self-Refresh may be entered at any time.

The users may choose to deviate from this regular refresh pattern e.g., to enable a period where no refreshes are required. In the extreme (e.g., 1Gb) the user may choose to issue a refresh burst of 4096 REFRESH commands with the maximum allowable rate (limited by tREFBW) followed by a long time without any REFRESH commands, until the refresh window is complete, then repeating this sequence. The achievable time without REFRESH commands is given by $tREFW - R / 8 * tREFBW = tREFW - R * 4 * tRFCab$. (e.g., for a 1Gb device @ Tcase ≤ 85°C this can be up to 32 ms - 4096 * 4 * 130 ns ~ 30 ms).

While both - the regular and the burst/pause - patterns can satisfy the refresh requirements per rolling refresh interval, if they are repeated in every subsequent 32 ms window, extreme care must be taken when transitioning from one pattern to another to satisfy the refresh requirement in every rolling refresh window during the transition. Figure "Allowable Transition from Repetitive Burst Refresh with Subsequent Refresh Pause to Regular, Distributed Refresh Pattern" shows an example of an allowable transition from a burst pattern to a regular, distributed pattern. If this transi-

tion happens directly after the burst refresh phase, all rolling tREFW intervals will have at least the required number of refreshes. Figure "NOT-Allowable Transition from Repetitive Burst Refresh with Subsequent Refresh Pause to Regular, Distributed Refresh Pattern" shows an example of a non-allowable transition. In this case the regular refresh pattern starts after the completion of the pause-phase of the burst/pause refresh pattern. For several rolling tREFW intervals the minimum number of REFRESH commands is not satisfied. The understanding of the pattern transition is extremely relevant (even if in normal operation only one pattern is employed), as in Self-Refresh-Mode a regular, distributed refresh pattern has to be assumed, which is reflected in the equation for R* above. Therefore it is recommended to enter Self-Refresh-Mode ONLY directly after the burst-phase of a burst/pause refresh pattern as indicated in Figure "Recommended Self-refresh entry and exit in conjunction with a Burst/Pause Refresh patterns." and begin with the burst phase upon exit from Self-Refresh.

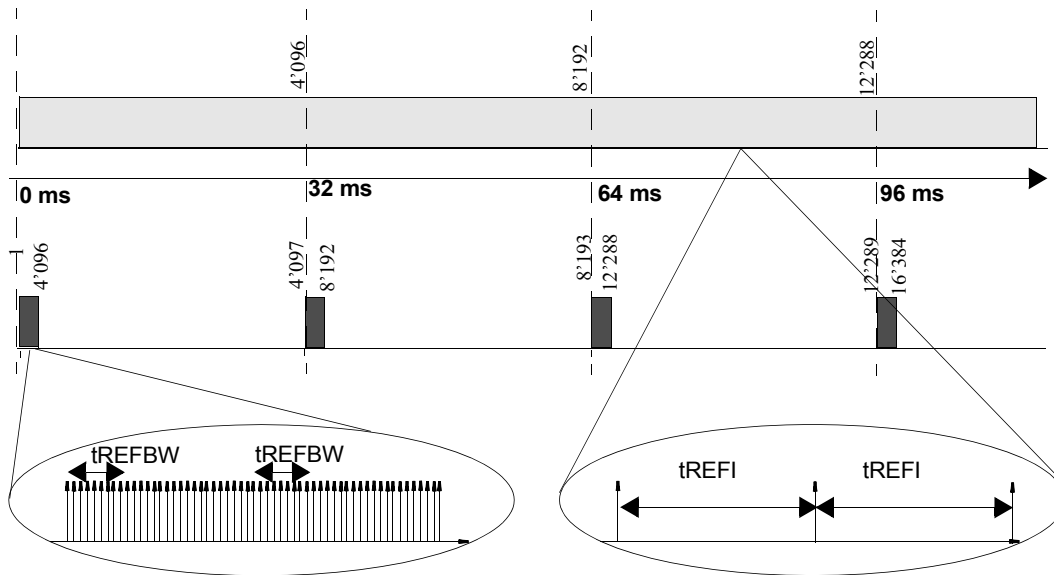

Note.

1. For a (e.g.) LPDDR2-S4 1 Gb device @ Tcase less than or equal to 85°C the distributed refresh pattern would have one REFRESH command per 7.8 us; the burst refresh pattern would have an average of one refresh command per 0.52 us followed by ~32 ms without any REFRESH command.

Figure. Regular, Distributed Refresh Pattern vs. Repetitive Burst Refresh with Subsequent Refresh Pause

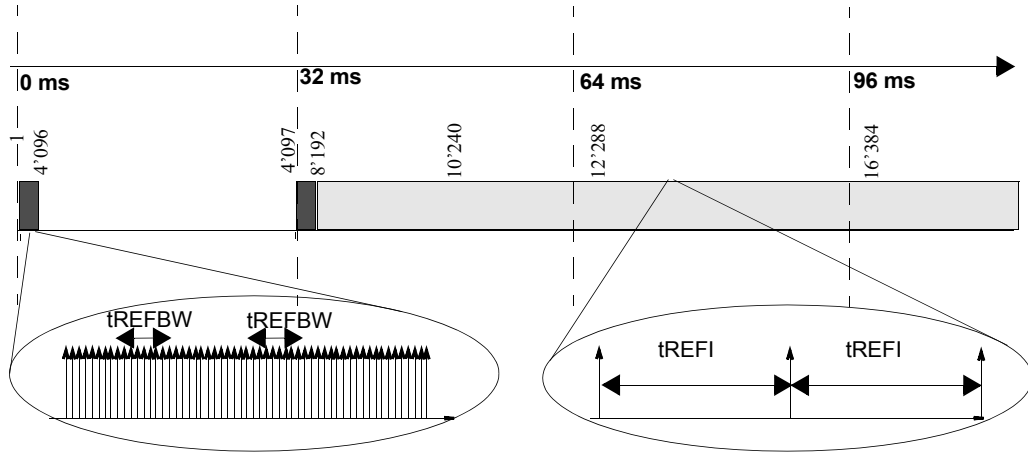

Note.

1. For a (e.g.) LPDDR2-S4 1 Gb device @ Tcase less than or equal to 85°C the distributed refresh pattern would have one REFRESH command per 7.8 us; the burst refresh pattern would have an average of one refresh command per 0.52 us followed by ~32 ms without any REFRESH command.

Figure. Allowable Transition from Repetitive Burst Refresh with Subsequent Refresh Pause to Regular, Distributed Refresh Pattern

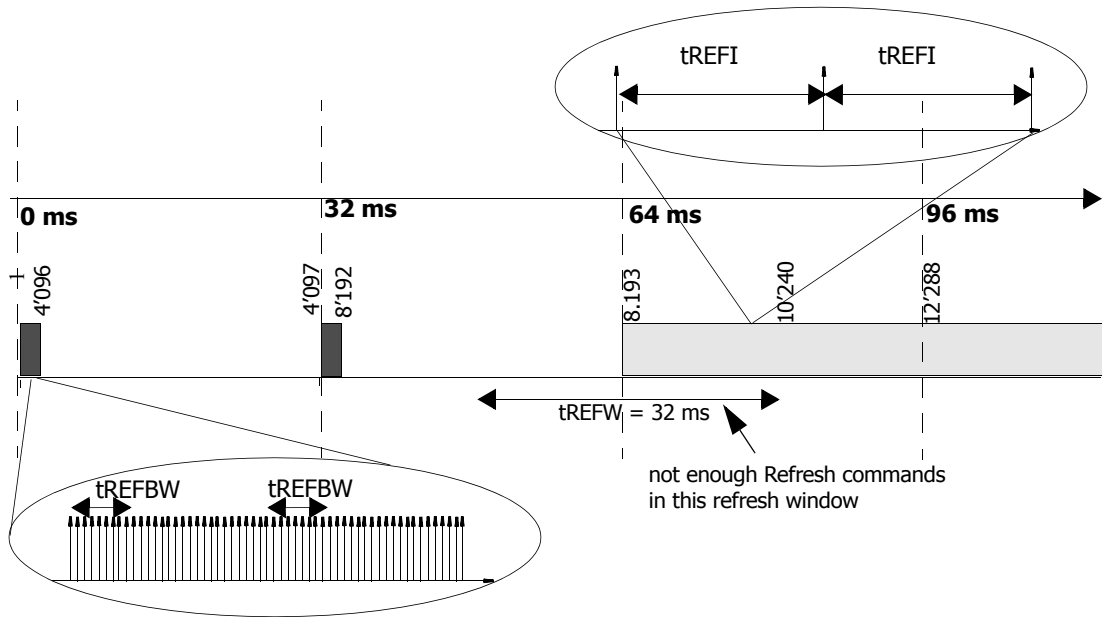

Note.

1. Only ~2048 REFRESH commands in the indicated t_{REFW} window.

Figure. NOT-Allowable Transition from Repetitive Burst Refresh with Subsequent Refresh Pause to Regular, Distributed Refresh Pattern

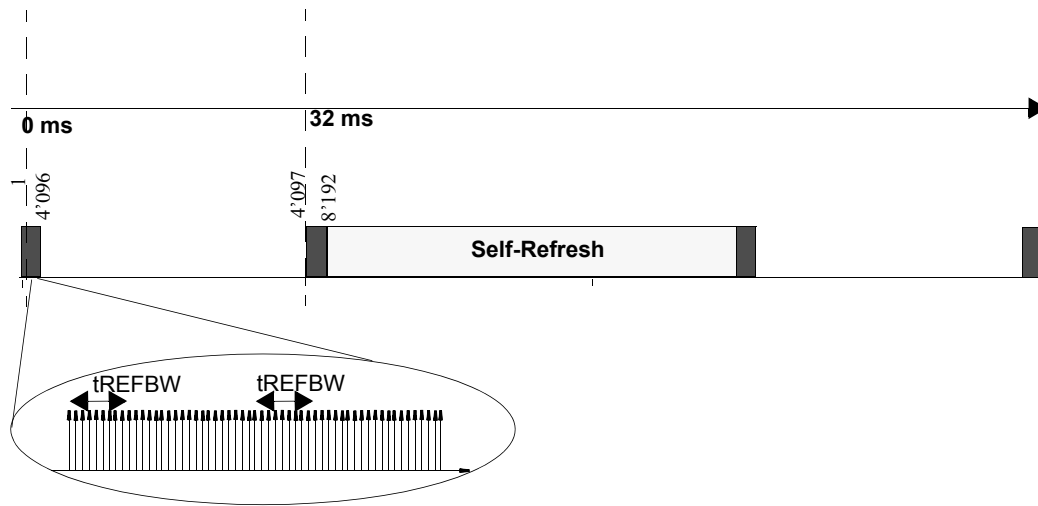

Figure. Recommended Self-refresh entry and exit in conjunction with a Burst/Pause Refresh patterns

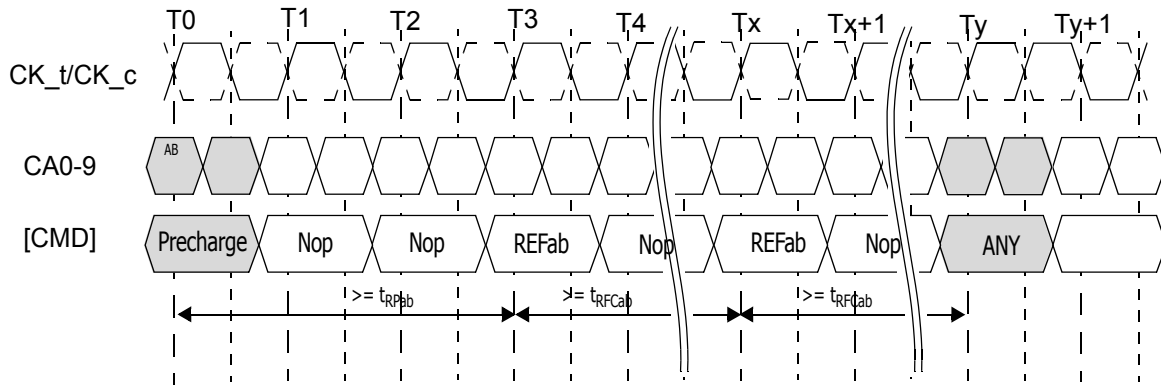
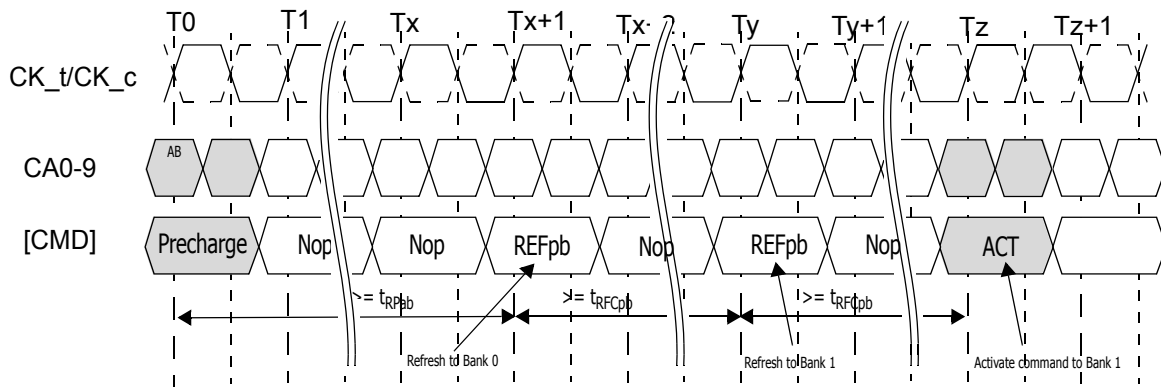

Figure. LPDDR2-S4: All Bank Refresh Operation



Note:

1. In the beginning of this example, the REFpb bank is pointing to Bank 0.
2. Operations to other banks than the bank being refreshed are allowed during the t_{RFCpb} period.

Figure. LPDDR2-S4: Per Bank Refresh Operation

Self refresh operation

The Self Refresh command can be used to retain data in the LPDDR2 SDRAM, even if the rest of the system is powered down. When in the Self Refresh mode, the LPDDR2 SDRAM retains data without external clocking. The LPDDR2 SDRAM device has a built-in timer to accommodate Self Refresh operation. The Self Refresh Command is defined by having CKE LOW, CS_n LOW, CA0 LOW, CA1 LOW, and CA2 HIGH at the rising edge of the clock. CKE must be HIGH during the previous clock cycle. A NOP command must be driven in the clock cycle following the power-down command. Once the command is registered, CKE must be held LOW to keep the device in Self Refresh mode.

LPDDR2-S4 devices can operate in Self Refresh in both the Standard or Extended Temperature Ranges. LPDDR2-S4 devices will also manage Self Refresh power consumption when the operating temperature changes, lower at low temperatures and higher at high temperatures. See "IDD Specification Parameters and Operating Conditions" for details.

Once the LPDDR2 SDRAM has entered Self Refresh mode, all of the external signals except CKE, are "don't care". For proper self refresh operation, power supply pins (VDD1, VDD2, and VDDCA) must be at valid levels. VDDQ may be turned off during Self-Refresh. Prior to exiting Self-Refresh, VDDQ must be within specified limits.

VREFDQ may be at any level between 0 and VDDQ and VREFCA may be at any level between 0 and VDDCA during Self-Refresh, however before exiting Self-Refresh, VREFDQ and VREFCA must be within specified limits. The SDRAM initiates a minimum of one all-bank refresh command internally within tCKESR period once it enters Self Refresh mode. The clock is internally disabled during Self Refresh Operation to save power. The minimum time that the LPDDR2 SDRAM must remain in Self Refresh mode is tCKESR. The user may change the external clock frequency or halt the external clock one clock after Self Refresh entry is registered; however, the clock must be restarted and stable before the device can exit Self Refresh operation.

The procedure for exiting Self Refresh requires a sequence of commands. First, the clock shall be stable and within specified limits for a minimum of 2 clock cycles prior to CKE going back HIGH. Once Self Refresh Exit is registered, a delay of at least tXSR must be satisfied before a valid command can be issued to the device to allow for any internal refresh in progress. CKE must remain HIGH for the entire Self Refresh exit period tXSR for proper operation except for self refresh re-entry. NOP commands must be registered on each positive clock edge during the Self Refresh exit interval tXSR.

The use of Self Refresh mode introduces the possibility that an internally timed refresh event can be missed when CKE is raised for exit from Self Refresh mode. Upon exit from Self Refresh, it is required that at least one Refresh command (8 per-bank or 1 all-bank) is issued before entry into a subsequent Self Refresh.

For LPDDR2 SDRAM, the maximum duration in power-down mode is only limited by the refresh requirements outlined in section "LPDDR2 SDRAM Refresh Requirements", since no refresh operations are performed in power-down mode.

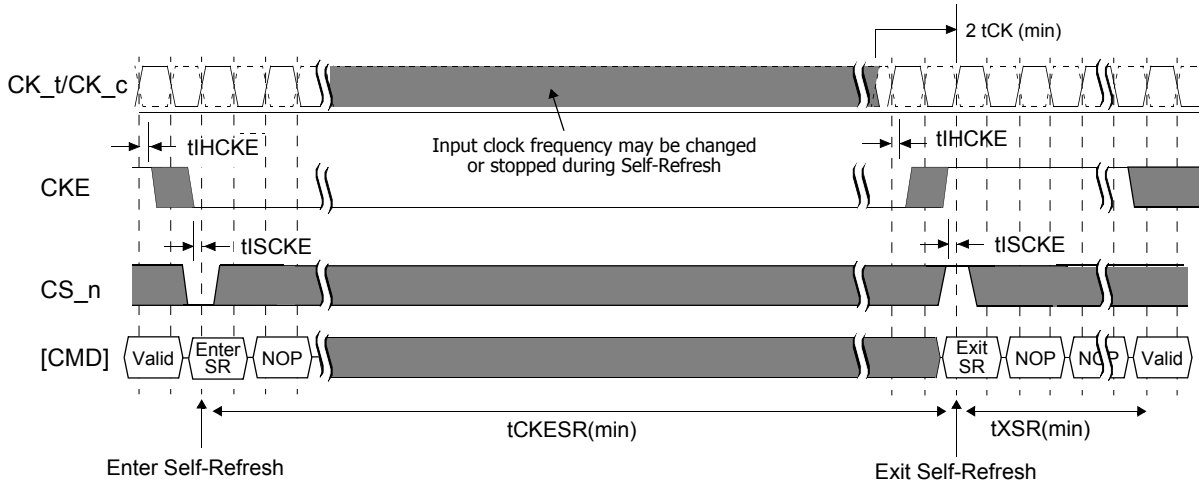

Note:

1. Input clock frequency may be changed or stopped during self-refresh, provided that upon exiting self-refresh, a minimum of 2 clocks of stable clock are provided and the clock frequency is between the minimum and maximum frequency for the particular speed grade.
2. Device must be in the "All banks idle" state prior to entering Self Refresh mode.
3. t_{XSR} begins at the rising edge of the clock after CKE is driven HIGH.
4. A valid command may be issued only after t_{XSR} is satisfied. NOPs shall be issued during t_{XSR} .

Figure. Self Refresh Operation

Partial Array Self Refresh: Bank Masking

LPDDR2-S4 SDRAM has 4 or 8 banks. For LPDDR2-S4 devices, 64Mb to 512Mb LPDDR2 SDRAM has 4 banks, while 1Gb and higher density has 8. Each bank of LPDDR2 SDRAM can be independently configured whether a self refresh operation is taking place. One mode register unit of 8 bits accessible via MRW command is assigned to program the bank masking status of each bank up to 8 banks. For bank masking bit assignments, see Mode Register 16.

The mask bit to the bank controls a refresh operation of entire memory within the bank. If a bank is masked via MRW, a refresh operation to the entire bank is blocked and data retention by a bank is not guaranteed in self refresh mode. To enable a refresh operation to a bank, a coupled mask bit has to be programmed, "unmasked". When a bank mask bit is unmasked, a refresh to a bank is determined by the programmed status of segment mask bits, which is described in the following chapter.

Partial Array Self Refresh: Segment Masking

Segment masking scheme may be used in lieu of or in combination with bank masking scheme in LPDDR2-S4 SDRAM. The number of segments differ by the density and the setting of each segment mask bit is applied across all the banks. For those refresh-enabled banks, a refresh operation to the address range which is represented by a segment is blocked when the mask bit to this segment is programmed, "masked". Programming of segment mask bits is similar to the one of bank mask bits. For 2Gb density, 8 segments are used as listed in Mode Register 17. One mode register unit is used for the programming of segment mask bits up to 8 bits. One more mode register unit may be reserved for future use. These 2 mode register units are noted as "not used" for low-density LPDDR2-S4 SDRAM and a programming of mask bits has no effect on the device operation.

Table: Example of Bank and Segment Masking use in LPDDR2-S4 devices

	Segment Mask (MR17)	Bank 0	Bank 1	Bank 2	Bank 3	Bank 4	Bank 5	Bank 6	Bank 7
Bank Mask (MR16)		0	1	0	0	0	0	0	1
Segment 0	0		M						M
Segment 1	0		M						M
Segment 2	1	M	M	M	M	M	M	M	M
Segment 3	0		M						M
Segment 4	0		M						M
Segment 5	0		M						M
Segment 6	0		M						M
Segment 7	1	M	M	M	M	M	M	M	M

Note: 1. This table illustrates an example of an 8-bank LPDDR2-S4 device, when a refresh operation to bank 1 and bank 7, as well as segment 2 and segment 7 are masked.

Mode Register Read Command

The Mode Register Read command is used to read configuration and status data from mode registers. The Mode Register Read (MRR) command is initiated by having CS_n LOW, CA0 LOW, CA1 LOW, CA2 LOW, and CA3 HIGH at the rising edge of the clock. The mode register is selected by {CA1f-CA0f, CA9r-CA4r}. The mode register contents are available on the first data beat of DQ0-DQ7, RL *tCK + tDQSCK + tDQSQ after the rising edge of the clock where the Mode Register Read Command is issued. Subsequent data beats contain valid, but undefined content except in the case of the DQ Calibration function DQC, where subsequent data beats contain valid content as described in section of DQ Calibration. All DQS_t, DQS_c shall be toggled for the duration of the Mode Register Read burst. The MRR command has a burst length of four. The Mode Register Read operation (consisting of the MRR command and the corresponding data traffic) shall not be interrupted. The MRR command period (tMRR) is 2 clock cycles. Mode Register Reads to reserved and write-only registers shall return valid, but undefined content on all data beats and DQS_t, DQS_c shall be toggled.

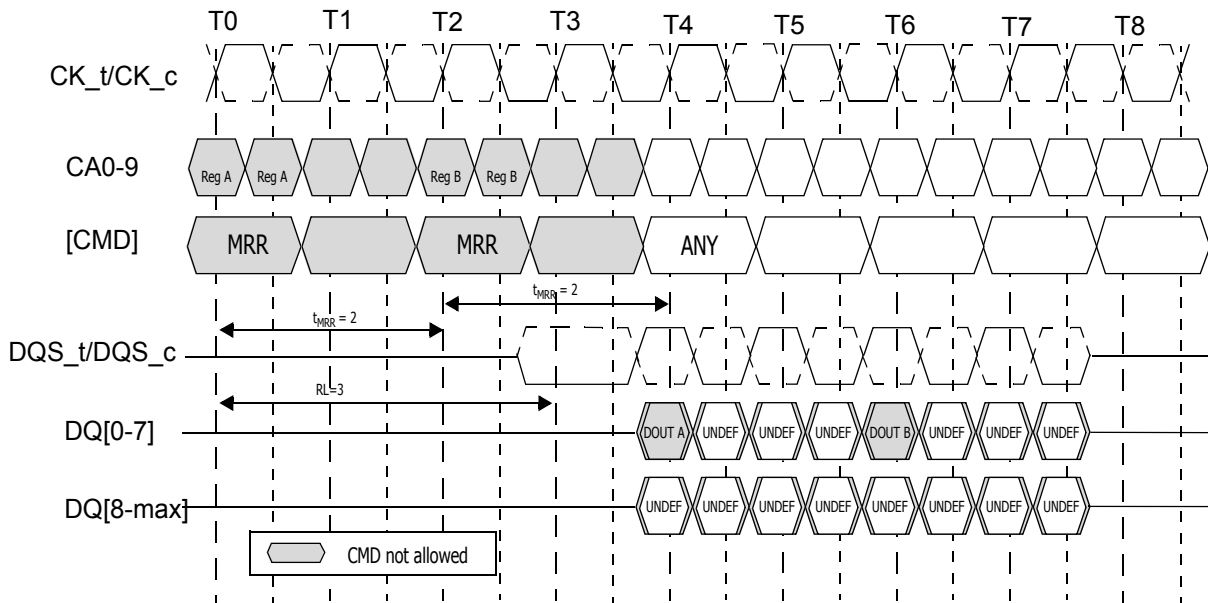

Note:

1. Mode Register Read has a burst length of four.
2. Mode Register Read operation shall not be interrupted.
3. Mode Register data is valid only on DQ[0-7] on the first beat. Subsequent beats contain valid, but undefined data. DQ[8-max] contain valid, but undefined data for the duration of the MRR burst.
4. The Mode Register Read Command period is tMRR. No command (other than Nop) is allowed during this period.
5. Mode Register Reads to DQ Calibration registers MR32 and MR40 are described in section of DQ Calibration.
6. Minimum Mode Register Read to write latency is $RL + RU(tDQSCk_{max}/tCK) + 4/2 + 1 - WL$ clock cycles.
7. Minimum Mode Register Read to Mode Register Write latency is $RL + RU(tDQSCk_{max}/tCK) + 4/2 + 1$ clock cycles.

Figure. LPDDR2-S4: Mode Register Read timing example: RL = 3, tMRR = 2

The MRR command shall not be issued earlier than BL/2 clock cycles after a prior READ command and WL + 1 + BL/2 + RU(tWTR/tCK) clock cycles after a prior Write command, because read-bursts and write-bursts shall not be truncated by MRR. Note that if a read or write burst is truncated with a Burst Terminate (BST) command, the effective burst length of the truncated burst should be used as "BL."

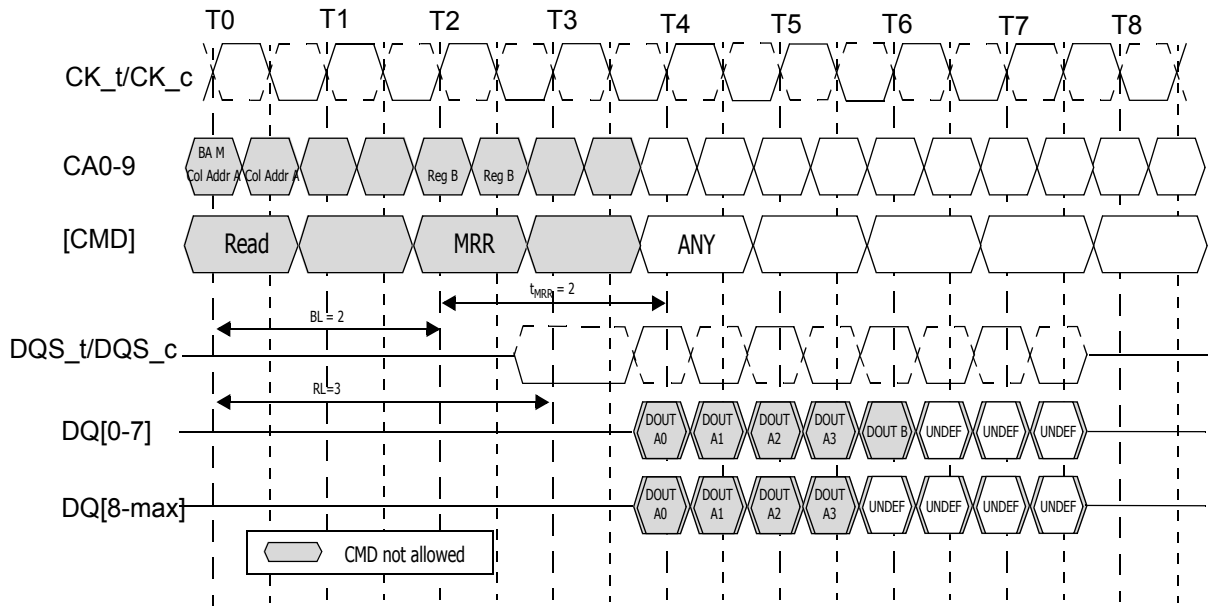

Note:

1. The minimum number of clocks from the burst read command to the Mode Register Read command is BL/2.
2. The Mode Register Read Command period is tMRR. No command (other than Nop) is allowed during this period.

Figure. LPDDR2-S4: Read to MRR timing example: RL = 3, tMRR = 2

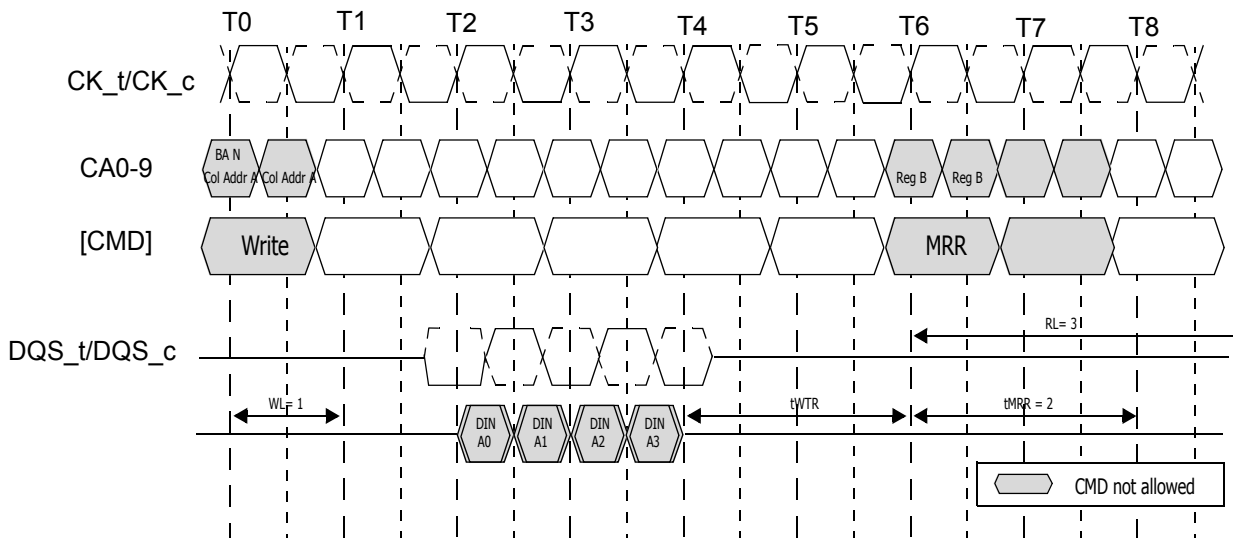

Note:

1. The Minimum number of clock cycles from the burst write command to the Mode Register Read command is [WL+1+BL/2 + RU(tWTR/tCK)].
2. The Mode Register Read Command period is tMRR. No command (other than Nop) is allowed during this period.

Figure. LPDDR2-S4: Burst Write Followed by MRR: RL=3, WL=1, BL=4

Temperature Sensor

LPDDR2-S4 devices feature a temperature sensor whose status can be read from MR4. This sensor can be used to determine an appropriate refresh rate, determine whether AC timing derating is required in the Extended Temperature Range and/or monitor the operating temperature. Either the temperature sensor or the device TOPER (See Operating Temperature Range) may be used to determine whether operating temperature requirements are being met.

LPDDR2 devices shall monitor device temperature and update MR4 according to tTSI. Upon exiting self-refresh or power-down, the device temperature status bits shall be no older than tTSI.

When using the temperature sensor, the actual device case temperature may be higher than the TOPER specification that applies for the Standard or Extended Temperature Ranges. For example, TCASE may be above 85°C when MR4[2:0] equals 011B.

To assure proper operation using the temperature sensor, applications should consider the following factors: TempGradient is the maximum temperature gradient experienced by the memory device at the temperature of interest over a range of 2°C.

ReadInterval is the time period between MR4 reads from the system.

TempSensorInterval (tTSI) is maximum delay between internal updates of MR4.

SysRespDelay is the maximum time between a read of MR4 and the response by the system.

LPDDR2 devices shall allow for a 2°C temperature margin between the point at which the device temperature enters the Extended Temperature Range and point at which the controller re-configures the system accordingly.

In order to determine the required frequency of polling MR4, the system shall use the maximum TempGradient and the maximum response time of the system using the following equation.

$$\mathbf{TempGradient \times (ReadInterval + tTSI + SysRespDelay) \leq 2^{\circ}C}$$

Parameter	Symbol	Min	Max	Unit	Note
System Temperature Gradient	TempGradient	-	Note 1	°C/s	1
MR4 Read Interval	ReadInterval	-	Note 1	ms	1
Temperature Sensor Interval	tTSI	-	32	ms	
System Response Delay	SysRespDelay	-	Note 1	ms	1
MR4 Temp Margin	TempMargin	-	2	2°C	

Note: 1. The values are system dependent.

For example, if TempGradient is 10°C/s and the SysRespDelay is 1ms:

$$10^{\circ}C/s \times (ReadInterval + 32ms + 1ms) \leq 2^{\circ}C$$

In this case, ReadInterval shall be no greater than 167ms.

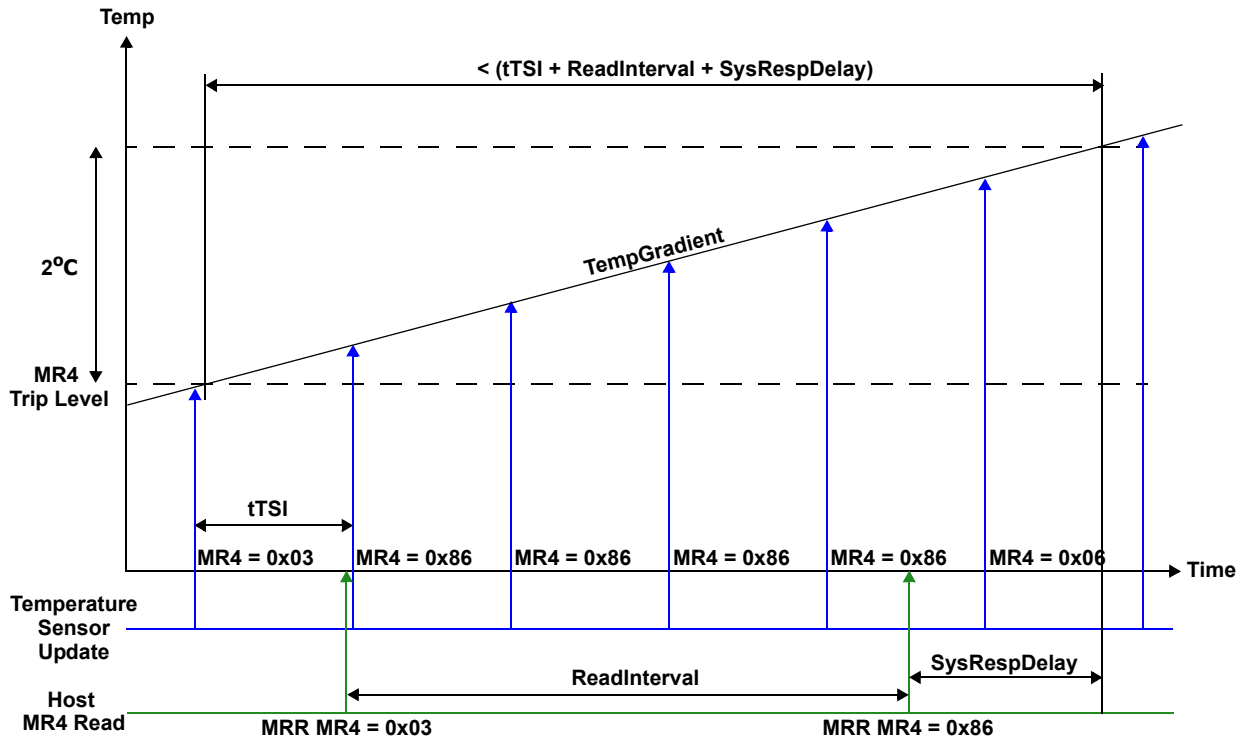

Figure. Temp Sensor Timing

DQ Calibration

LPDDR2-S4 devices feature a DQ Calibration function that outputs one of two predefined system timing calibration patterns. A Mode Register Read to MR32 (Pattern A) or MR40 (Pattern B) will return the specified pattern on DQ[0] for x8 devices, DQ[0] and DQ[8] for x16 devices, and DQ[0], DQ[8], DQ[16], and DQ[24] for x32 devices. For x8 devices, DQ[7:1] may optionally drive the same information as DQ[0] or may drive 0b during the MRR burst. For x16 devices, DQ[7:1] and DQ[15:9] may optionally drive the same information as DQ[0] or may drive 0b during the MRR burst. For x16 devices, DQ[7:1], DQ[15:9], DQ[23:17], and DQ[31:25] may optionally drive the same information as DQ[0] or may drive 0b during the MRR burst.

Table. Data Calibration Pattern Description

	Bit Time 0	Bit Time 1	Bit Time 2	Bit Time 3
Pattern A (MR32)	1	0	1	0
Pattern B (MR40)	0	0	1	1

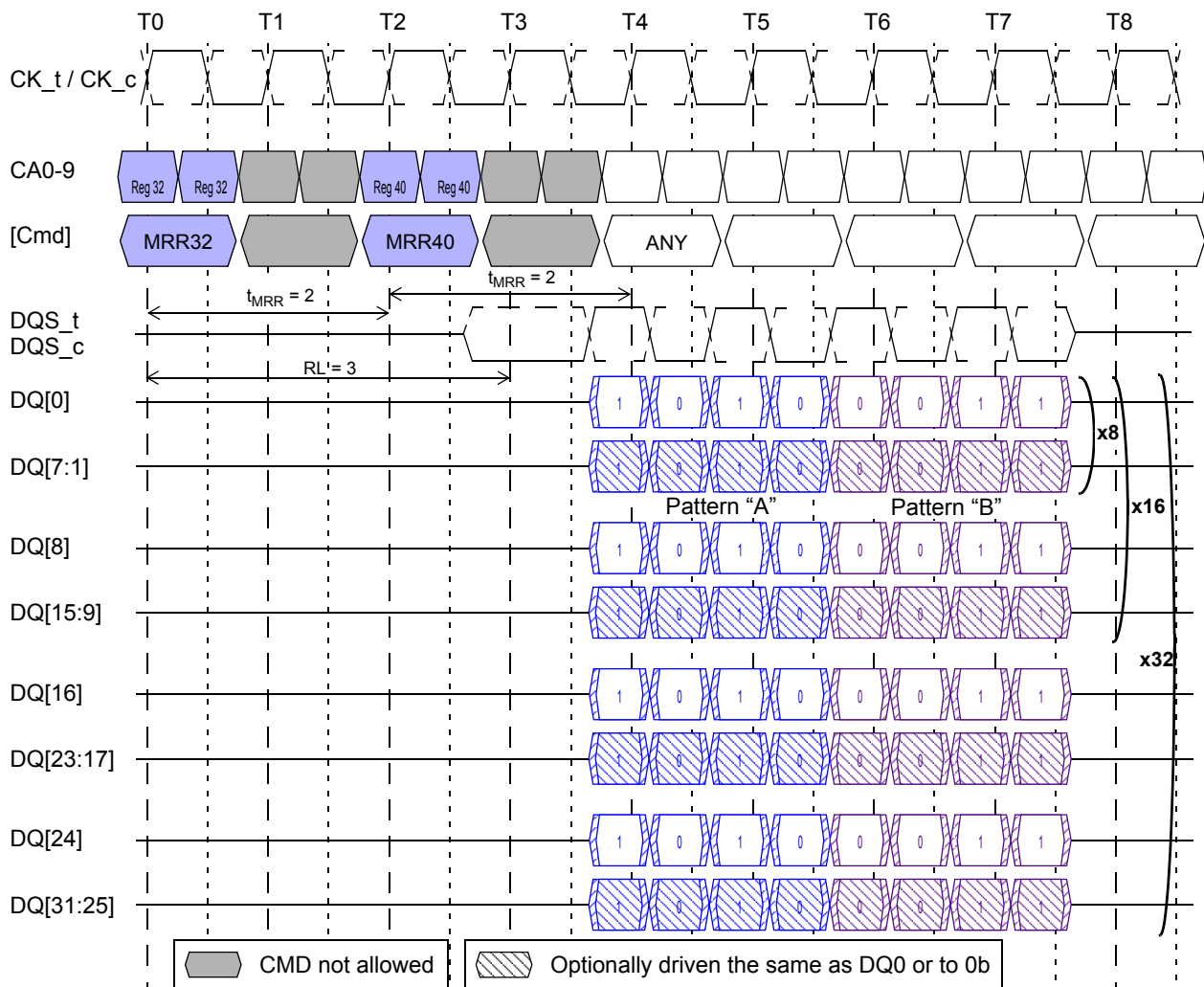

Figure. MR32 and MR40 DQ Calibration timing example: RL = 3, tMRR = 2

Note:

1. Mode Register Read has a burst length of four.
2. Mode Register Read operation shall not be interrupted.
3. Mode Register Reads to MR32 and MR40 drive valid data on DQ[0] during the entire burst. For x16 devices, DQ[8] shall drive the same information as DQ[0] during the burst. For x32 devices, DQ[8], DQ[16], and DQ[24] shall drive the same information as DQ[0] during the burst.
4. For x8 devices, DQ[7:1] may optionally drive the same information as DQ[0] or they may drive 0b during the burst. For x16 devices, DQ[7:1] and DQ[15:9] may optionally drive the same information as DQ[0] or they may drive 0b during the burst. For x32 devices, DQ[7:1], DQ[15:9], DQ[23:17], and DQ[31:25] may optionally drive the same information as DQ[0] or they may drive 0b during the burst.
5. The Mode Register Command period is tMRR. No command (other than Nop) is allowed during this period.

Mode Register Write Command

The Mode Register Write command is used to write configuration data to mode registers. The Mode Register Write (MRW) command is initiated by having CS_n LOW, CA0 LOW, CA1 LOW, CA2 LOW, and CA3 LOW at the rising edge of the clock. The mode register is selected by {CA1f-CA0f, CA9r-CA4r}. The data to be written to the mode register is contained in CA9f-CA2f. The MRW command period is defined by t_{MRW}. Mode Register Writes to read-only registers shall have no impact on the functionality of the device.

For LPDDR2 SDRAM, the MRW may only be issued when all banks are in the idle precharge state. One method of ensuring that the banks are in the idle precharge state is to issue a Precharge-All command.

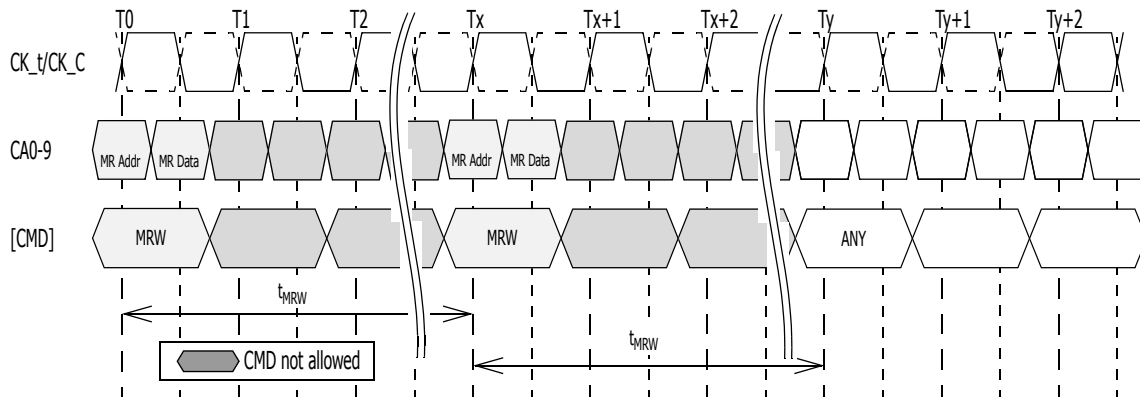

Note:

1. The Mode Register Write Command period is t_{MRW}. No command (other than Nop) is allowed during this period.
2. At time T_y, the device is in the idle state.

Figure. LPDDR2-S4: Mode Register Write timing example: RL = 3, t_{MRW} = 5

Table: Truth Table for Mode Register Read (MRR) and Mode Register Write (MRW)

Current State	Command	Intermediate State	Next State
All Banks Idle	MRR	Mode Register Reading (All Banks Idle)	All Banks Idle
	MRW	Mode Register Writing (All Banks Idle)	All Banks Idle
	MRW (RESET)	Resetting (Device Auto-Initialization)	All Banks Idle
Bank(s) Active	MRR	Mode Register Reading (Bank(s) Active)	Bank(s) Active
	MRW	Not Allowed	Not Allowed
	MRW (RESET)	Not Allowed	Not Allowed

Mode Register Write Reset (MRW Reset)

The MRW Reset command brings the device to the Device Auto-Initialization (Resetting) State in the Power-On Initialization sequence. The MRW Reset command may be issued from the Idle state for LPDDR2-S4 devices. This command resets all Mode Registers to their default values. After MRW Reset, boot timings must be observed until the device initialization sequence is complete and the device is in the Idle state. Array data for LPDDR2-S4 devices are undefined after the MRW Reset command.

Mode Register Write ZQ Calibration Command

The MRW command is also used to initiate the ZQ Calibration command. The ZQ Calibration command is used to calibrate the LPDDR2 output drivers (RON) over process, temperature, and voltage.

There are four ZQ Calibration commands and related timings, tZQINIT, tZQRESET, tZQCL, and tZQCS. tZQINIT corresponds to the initialization calibration, tZQRESET for resetting ZQ setting to default, tZQCL is for long calibration, and tZQCS is for short calibration. See Section of Mode Register definition for description on the command codes for the different ZQ Calibration commands.

The Initialization ZQ Calibration (ZQINIT) shall be performed for LPDDR2-S4 devices. This Initialization Calibration achieves a RON accuracy of +/-15%. After initialization, the ZQ Long Calibration may be used to re-calibrate the system to a RON accuracy of +/-15%. A ZQ Short Calibration may be used periodically to compensate for temperature and voltage drift in the system.

The ZQRESET Command resets the RON calibration to a default accuracy of +/-30% across process, voltage, and temperature. This command is used to ensure RON accuracy to +/-30% when ZQCS and ZQCL are not used.

One ZQCS command can effectively correct a minimum of 1.5% (ZQCorrection) of RON impedance error within tZQCS for all speed bins assuming the maximum sensitivities specified in the 'Output Driver Voltage and Temperature Sensitivity'. The appropriate interval between ZQCS commands can be determined from these tables and other application-specific parameters.

One method for calculating the interval between ZQCS commands, given the temperature (Tdriftrate) and voltage (Vdriftrate) drift rates that the LPDDR2 is subject to in the application, is illustrated. The interval could be defined by the following formula:

$$\frac{ZQCorrection}{(TSens \times Tdriftrate) + (VSens \times Vdriftrate)}$$

where TSens = max(dRONdT) and VSens = max(dRONdV) define the LPDDR2 temperature and voltage sensitivities.

For example, if TSens = 0.75% / °C, VSens = 0.20% / mV, Tdriftrate = 1°C / sec and Vdriftrate = 15 mV / sec, then the interval between ZQCS commands is calculated as:

$$\frac{1.5}{(0.75 \times 1) + (0.20 \times 15)} = 0.4 s$$

For LPDDR2-S4 devices, a ZQ Calibration command may only be issued when the device is in Idle state with all banks precharged. No other activities can be performed on the LPDDR2 data bus during the calibration period (tZQINIT, tZQCL, tZQCS). The quiet time on the LPDDR2 data bus helps to accurately calibrate RON. There is no required quiet time after the ZQ Reset command. If multiple devices share a single ZQ Resistor, only one device may be calibrating at any given time. After calibration is achieved, the LPDDR2 device shall disable the ZQ ball's current consumption path to reduce power.

In systems that share the ZQ resistor between devices, the controller must not allow overlap of tZQINIT, tZQCS, or tZQCL between the devices. ZQ Reset overlap is allowed. If the ZQ resistor is absent from the system, ZQ shall be connected permanently to VDDCA. In this case, the LPDDR2 device shall ignore ZQ calibration commands and the device will use the default calibration settings (See "Output Driver DC Electrical Characteristics without ZQ Calibration")

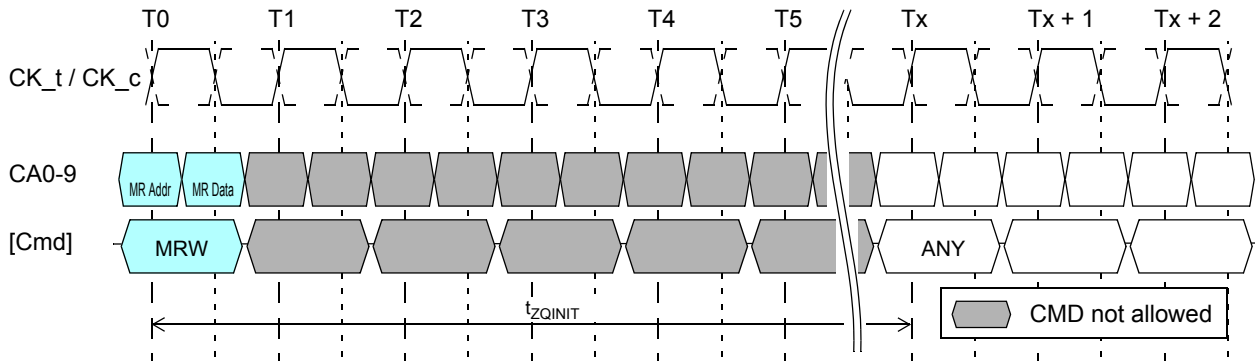

Note:

1. The ZQ Calibration Initialization period is t_{ZQINIT} . No command (other than NOP) is allowed during this period.
2. CKE must be continuously registered HIGH during the calibration period.
3. All devices connected to the DQ bus should be high impedance during the calibration process.

Figure. LPDDR2-S4: ZQ Calibration Initialization timing example

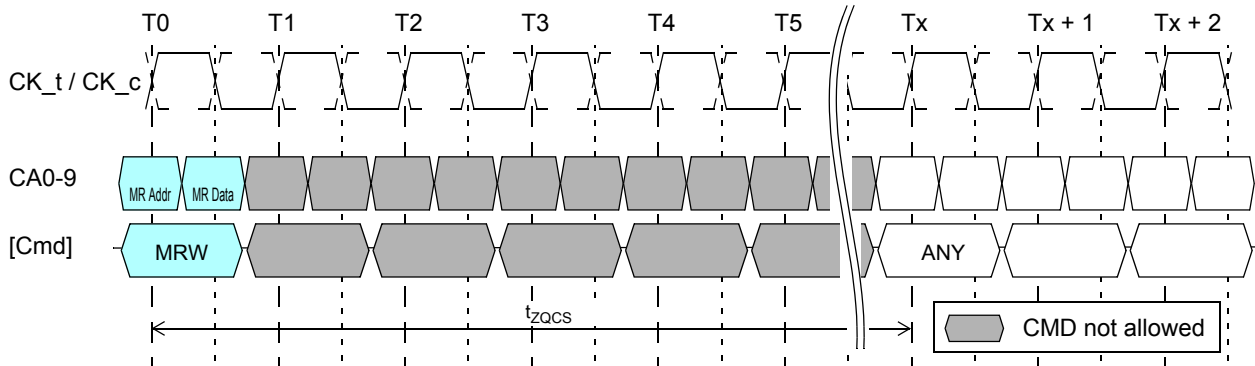

Note:

1. The ZQ Calibration Short period is t_{ZQCS} . No command (other than NOP) is allowed during this period.
2. CKE must be continuously registered HIGH during the calibration period.
3. All devices connected to the DQ bus should be high impedance during the calibration process.

Figure. LPDDR2-S4: ZQ Calibration Short timing example

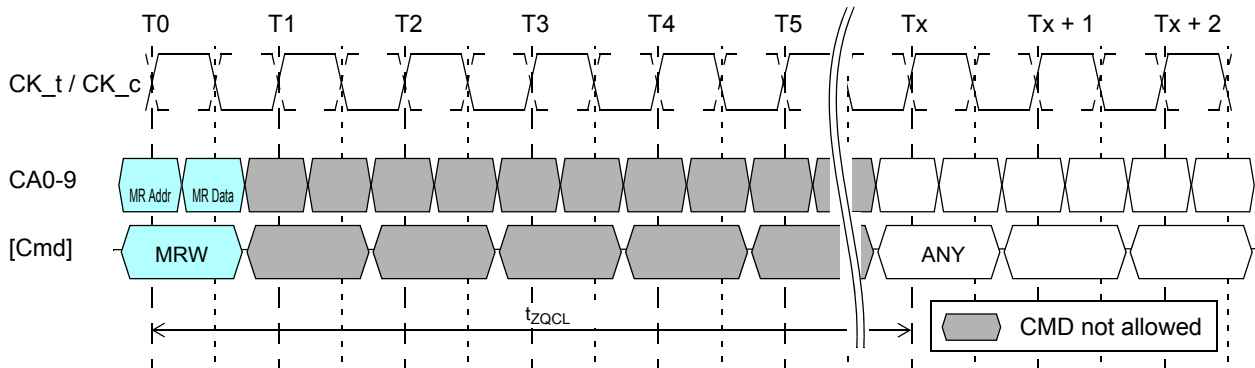

Note:

1. The ZQ Calibration Long period is t_{ZQCL} . No command (other than NOP) is allowed during this period.
2. CKE must be continuously registered HIGH during the calibration period.
3. All devices connected to the DQ bus should be high impedance during the calibration process.

Figure. LPDDR2-S4: ZQ Calibration Long timing example

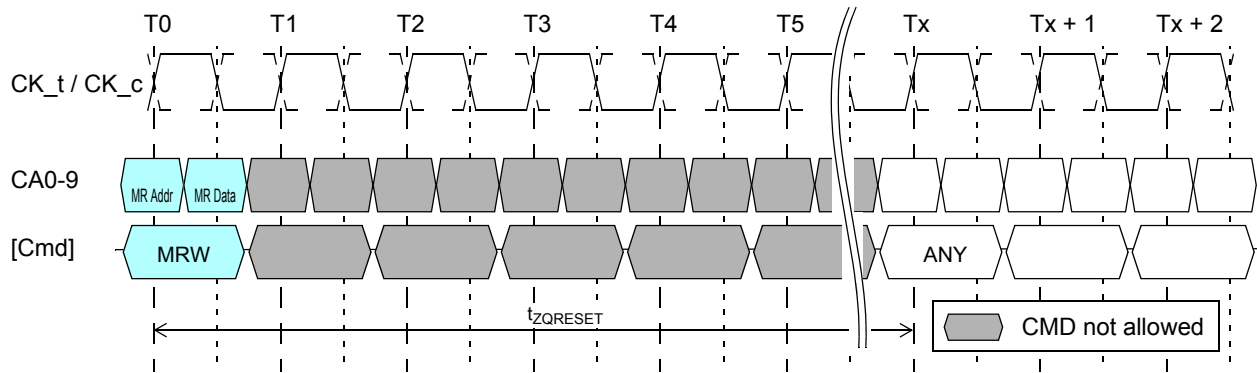

Note:

1. The ZQ Calibration Reset period is $t_{ZQRESET}$. No command (other than NOP) is allowed during this period.
2. CKE must be continuously registered HIGH during the calibration period.
3. All devices connected to the DQ bus should be high impedance during the calibration process.

Figure. LPDDR2-S4: ZQ Calibration Reset timing example

ZQ External Resistor Value, Tolerance and Capacitive Loading

To use the ZQ calibration functions, a 240 Ohm +/- 1% tolerance external resistor must be connected between the ZQ pin and ground. A single resistor can be used for each LPDDR2 device or one resistor can be shared between multiple LPDDR2 devices if the ZQ calibration timings for each LPDDR2 device do not overlap. The total capacitive loading on the ZQ pin must be limited (of Input/Output capacitance).

Power-down

For LPDDR2 SDRAM, power-down is synchronously entered when CKE is registered LOW and CS_n HIGH at the rising edge of clock. CKE must be registered HIGH in the previous clock cycle. A NOP command must be driven in the clock cycle following the power-down command. CKE is not allowed to go LOW while mode register, read, or write operations are in progress. CKE is allowed to go LOW while any of other operations such as row activation, precharge, auto-precharge, or auto-refresh is in progress, but power-down IDD spec will not be applied until finishing those operations. Timing diagrams are shown in the following pages with details for entry into power down.

For LPDDR2 SDRAM, if power-down occurs when all banks are idle, this mode is referred to as idle power-down; if power-down occurs when there is a row active in any bank, this mode is referred to as active power-down. Entering power-down deactivates the input and output buffers, excluding CK_t, CK_c and CKE. In power-down mode, CKE must be maintained LOW while all other input signals are "Don't Care". CKE LOW must be maintained until tCKE has been satisfied. VREF must be maintained at a valid level during power down.

VDDQ may be turned off during power down. If VDDQ is turned off, then VREFDQ must also be turned off. Prior to exiting power down, both VDDQ and VREFDQ must be within their respective min/max operating ranges. For LPDDR2 SDRAM, the maximum duration in power-down mode is only limited by the refresh requirements outlined in section "LPDDR2 SDRAM Refresh Requirements", as no refresh operations are performed in power-down mode.

The power-down state is exited when CKE is registered HIGH. The controller shall drive CS_n HIGH in conjunction with CKE HIGH when exiting the power-down state. CKE HIGH must be maintained until tCKE has been satisfied. A valid, executable command can be applied with power-down exit latency, tXP after CKE goes HIGH. Power-down exit latency is defined in the timing parameter table of this standard.

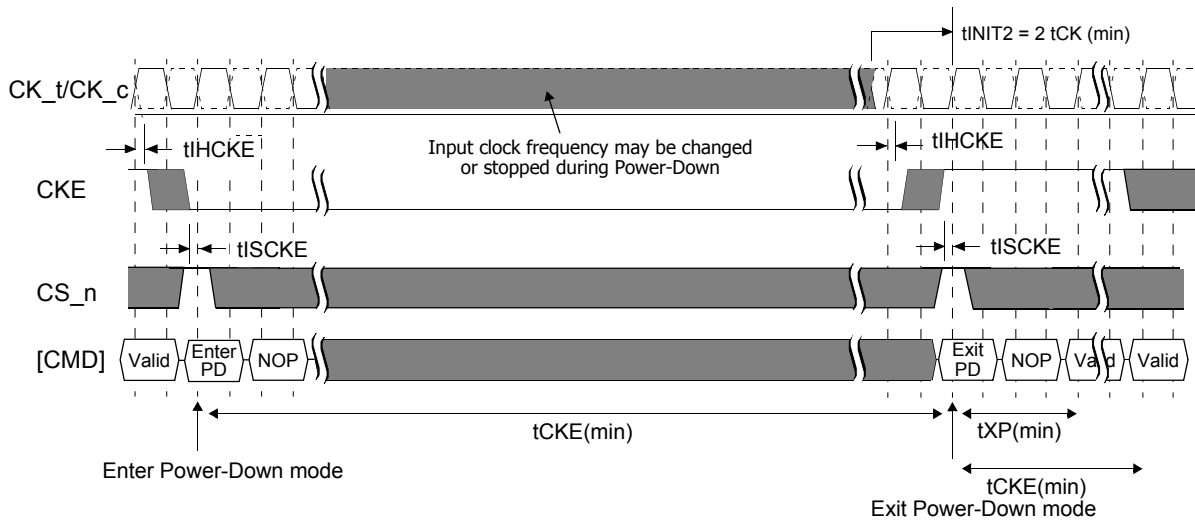

Note:

1. Input clock frequency may be changed or stopped during power-down, provided that upon exiting power-down, the clock is stable and within specified limits for a minimum of 2 clock cycles prior to power-down exit and the clock frequency is between the minimum and maximum frequency for the particular speed grade.

Figure. LPDDR2-S4: Basic power down entry and exit timing diagram

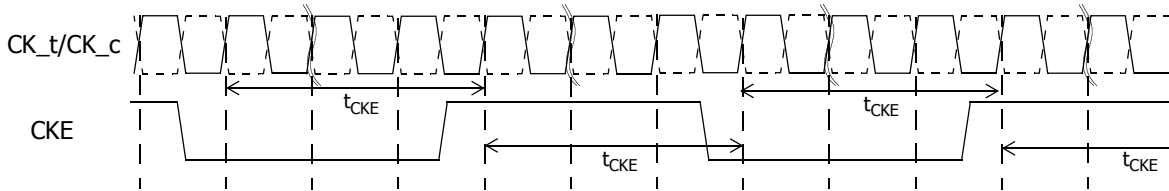
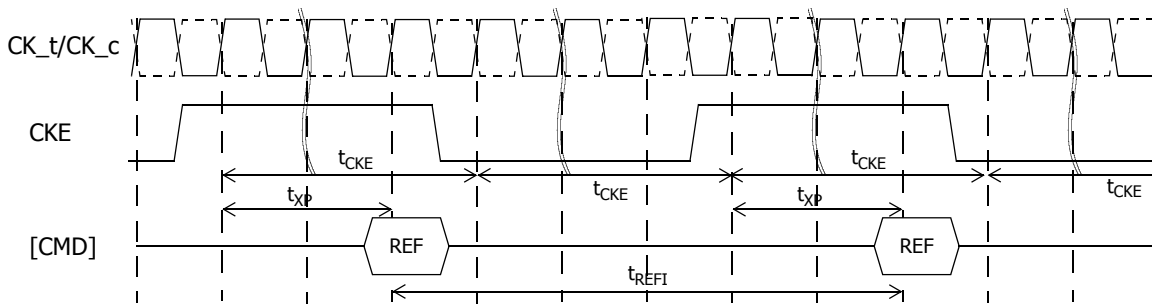

Figure. LPDDR2-S4: Example CKE intensive environment



Note:

1. The pattern shown above can repeat over a long period of time. With this pattern, LPDDR2 SDRAM guarantees all AC and DC timing & voltage specifications with temperature and voltage drift.

Figure. LPDDR2-S4: REF to REF timing with CKE intensive environment

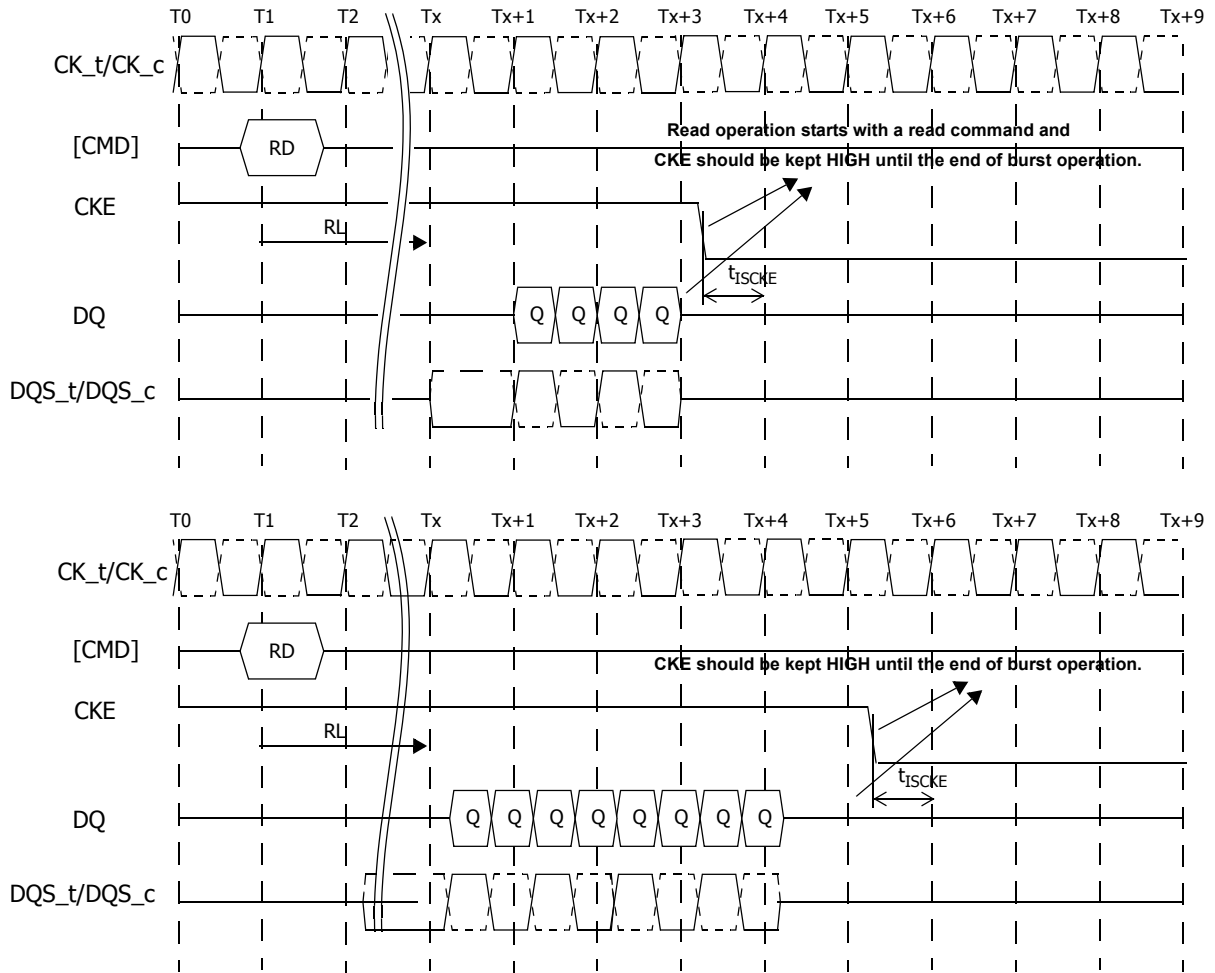

Note:

1. CKE may be registered LOW $RL + RU(tDQSCK(MAX)/tCK) + BL/2 + 1$ clock cycles after the clock on which the Read command is registered.

Figure. LPDDR2-S4: Read to power-down entry

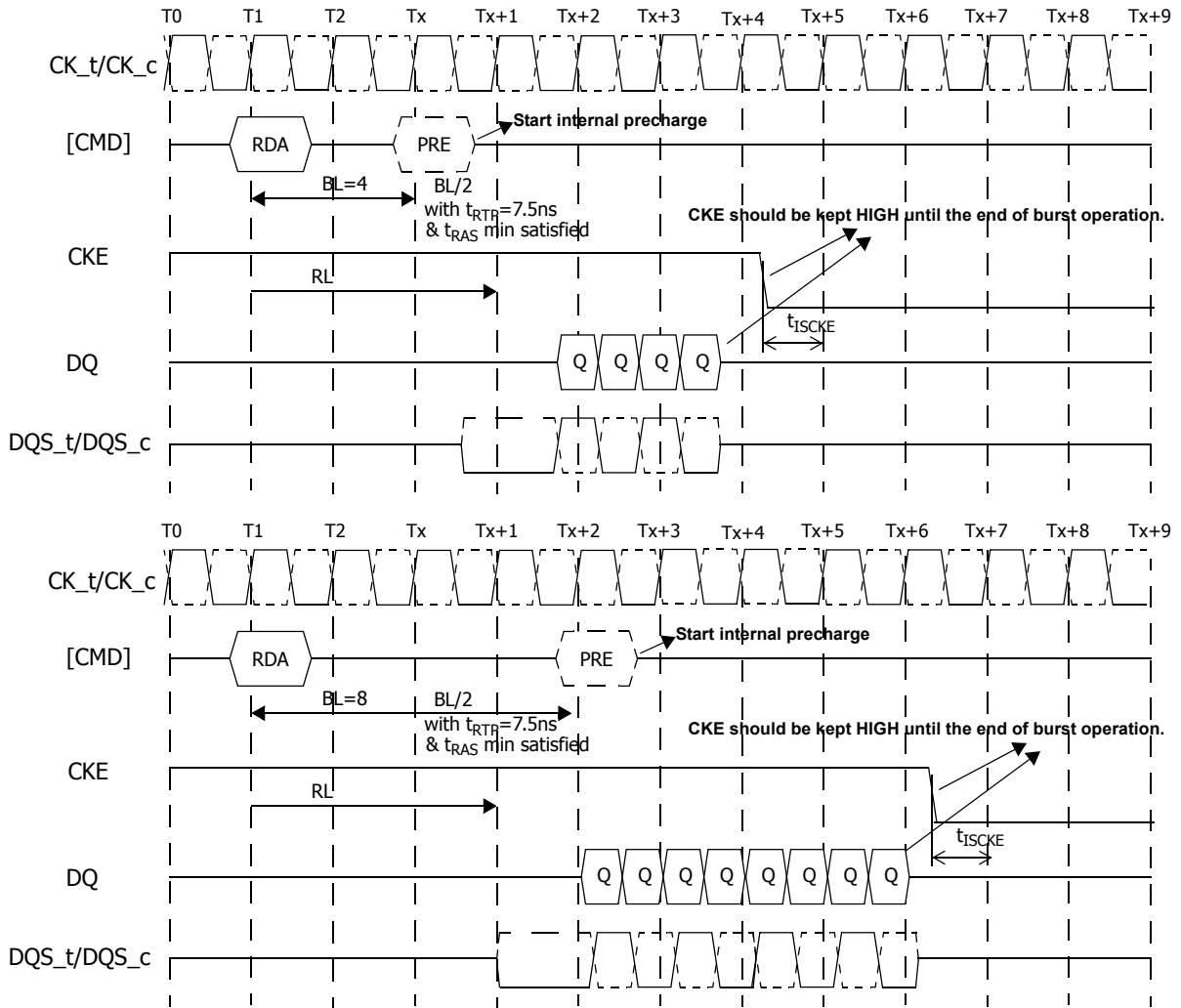

Note:

1. CKE may be registered LOW $RL + RU(tDQSK(MAX)/tCK) + BL/2 + 1$ clock cycles after the clock on which the Read command is registered.

Figure. LPDDR2-S4: Read with autoprecharge to power-down entry

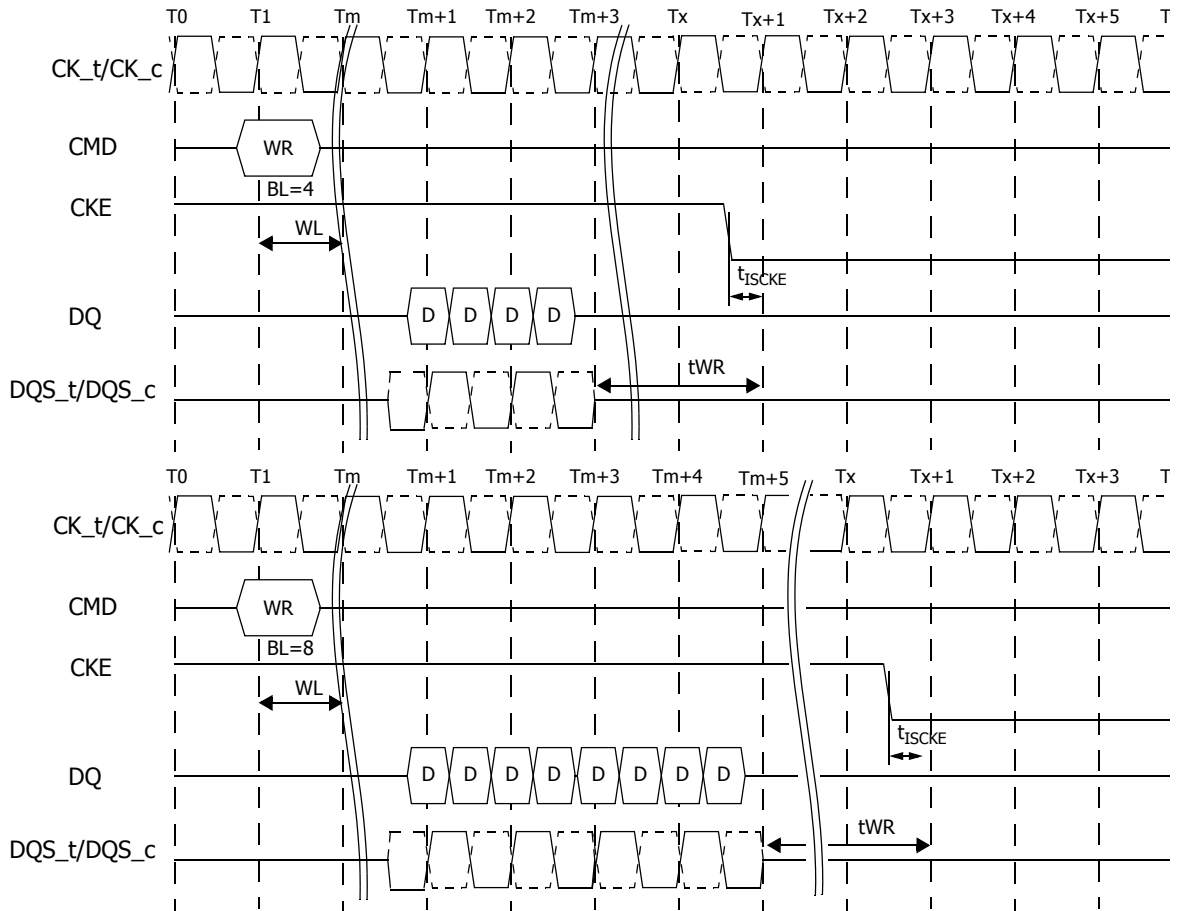

Note:

1. CKE may be registered LOW $WL + 1 + BL/2 + RU(tWT/tCK)$ clock cycles after the clock on which the Write command is registered.

Figure. LPDDR2-S4: Write to power-down entry

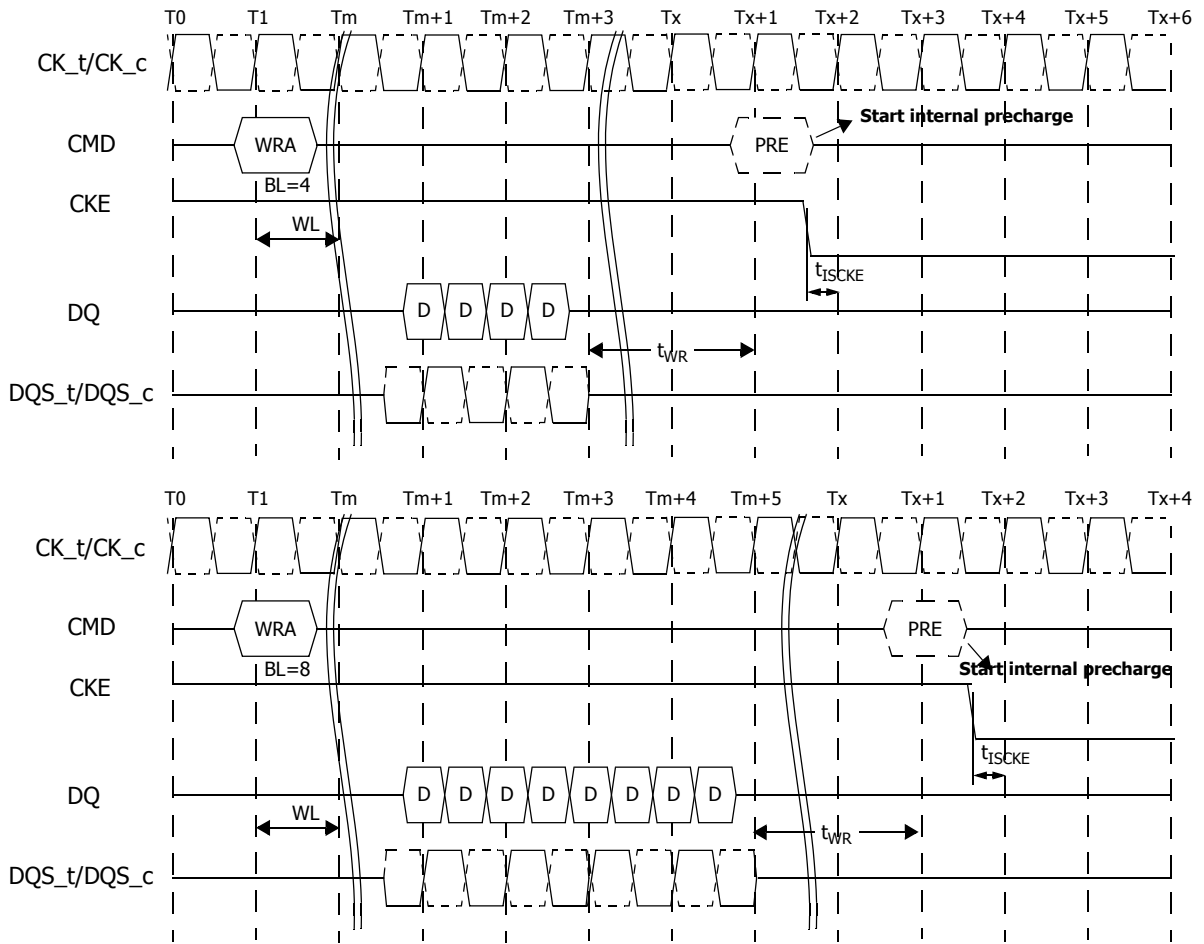

Note:

1. CKE may be registered LOW $WL+1+BL/2+RU(t_{WR}/t_{CK})+1$ clock cycles after the Write command is registered.

Figure. LPDDR2-S4: Write with auto precharge to power-down entry

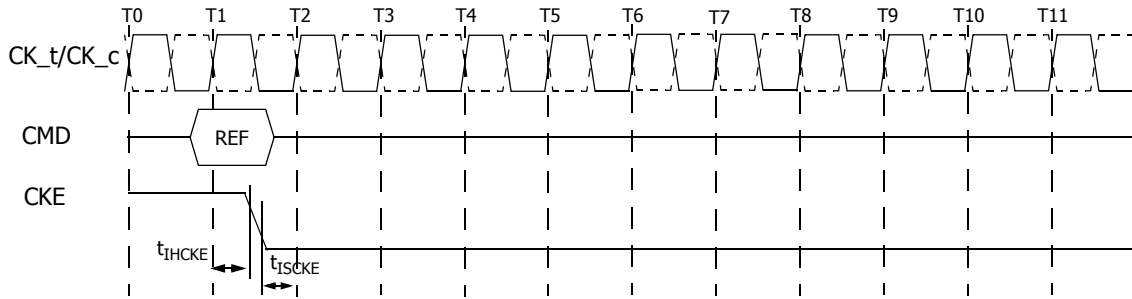

Note.

1. CKE may go LOW t_{IHCKE} after the clock on which the Refresh command is registered.

Figure. LPDDR2-S4: Refresh command to power-down entry

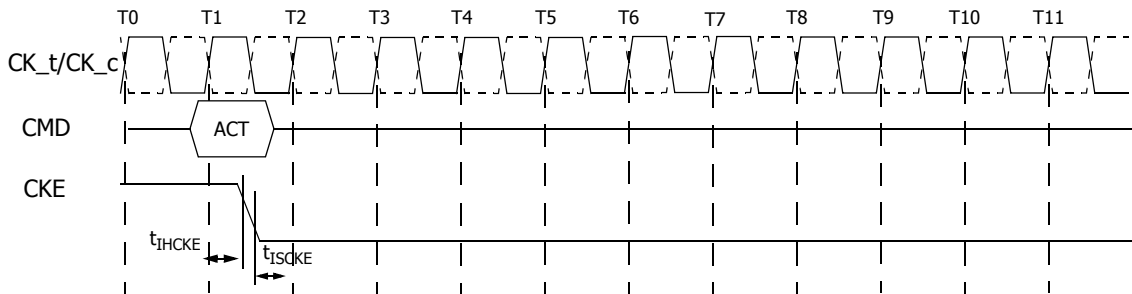

Note.

1. CKE may go LOW t_{IHCKE} after the clock on which the Activate command is registered.

Figure. LPDDR2-S4: Activate command to power-down entry

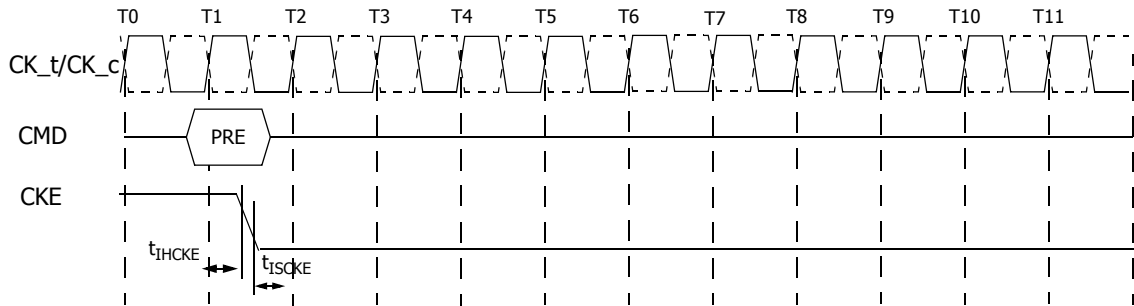

Note. 1. CKE may go LOW t_{IHCKE} after the clock on which the Precharge/Precharge-All command is registered.

Figure. LPDDR2-S4: Precharge/Precharge-all command to power-down entry

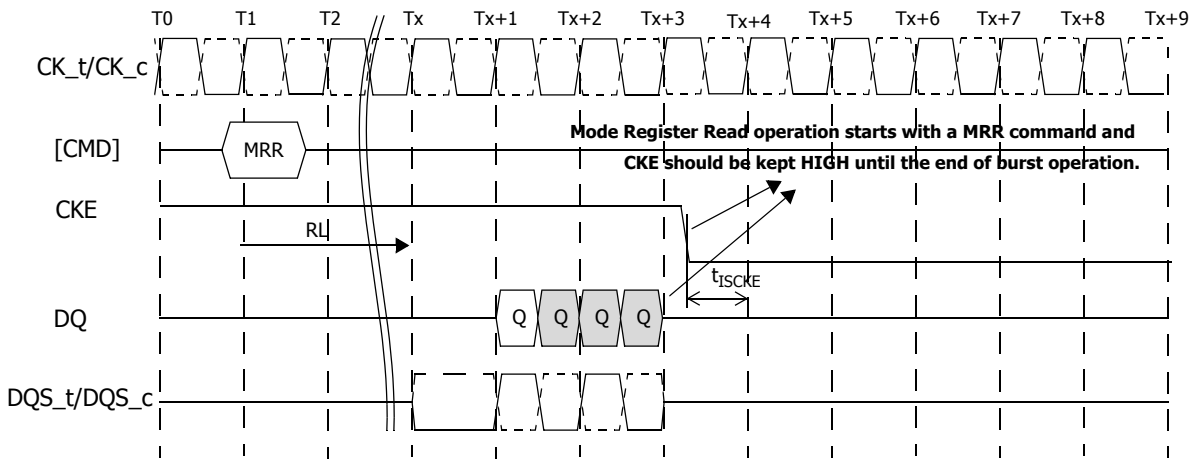

Note. 1. CKE may be registered LOW $RL + RU(t_{DQSK}(MAX)/t_{CK}) + 4/2 + 1$ clock cycles after the clock on which the Mode Register Read command is registered.

Figure. LPDDR2-S4: Mode Register Read to power-down entry

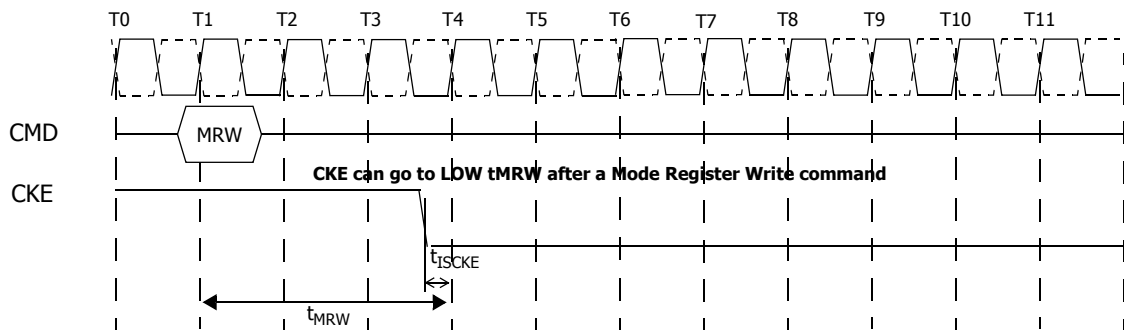

Note. 1. CKE may be registered LOW t_{MRW} after the clock on which the Mode Register Write command is registered.

Figure. MRW command to power-down entry

Deep Power Down

Deep Power-Down is entered when CKE is registered LOW with CS_n LOW, CA0 HIGH, CA1 HIGH, and CA2 LOW at the rising edge of clock. A NOP command must be driven in the clock cycle following the power-down command. CKE is not allowed to go LOW while mode register, read, or write operations are in progress. All banks must be in idle state with no activity on the data bus prior to entering the Deep Power Down mode. During Deep Power-Down, CKE must be held LOW

In Deep Power Down mode, all input buffers except CKE, all output buffers, and the power supply to internal circuitry may be disabled with the SDRAM. All power supplies must be within specified limits prior to exiting Deep Power-Down. VREFDQ may be at any level between 0 and VDDQ and VREFCA may be at any level between 0 and VDDCA during Deep Power Down, however before exiting Deep Power-Down, VREF must be within specified limits.

The contents of the SDRAM may be lost upon entry into Deep Power-Down mode.

The Deep Power-Down state is exited when CKE is registered HIGH, while meeting tISCKE with a stable clock input. The SDRAM must be fully re-initialized as described in the Power up initialization Sequence. The SDRAM is ready for normal operation after the initialization sequence.

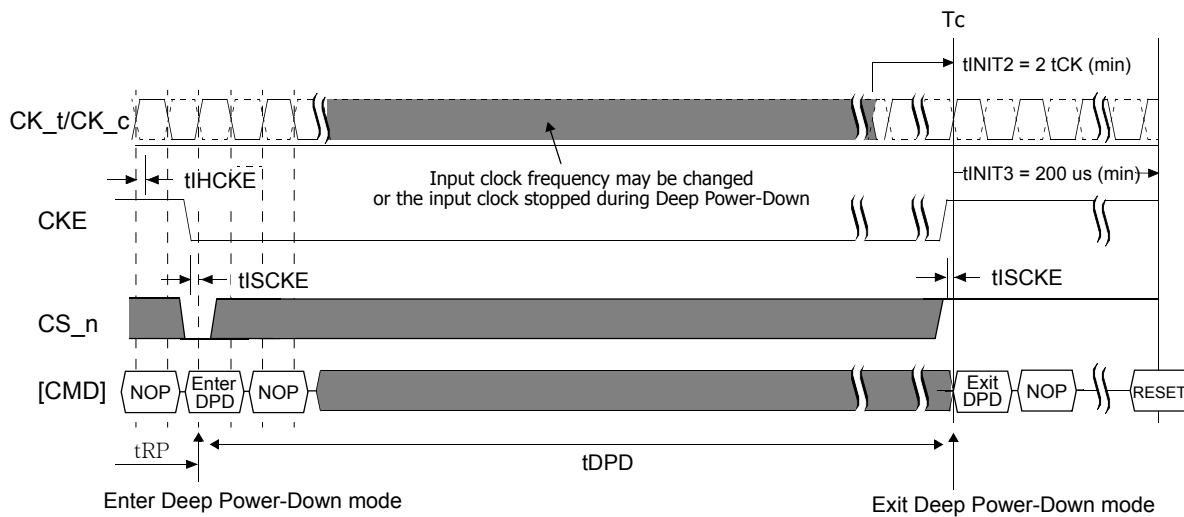

Note:

1. Initialization sequence may start at any time after Tc.
2. tINIT3, and Tc refer to timings in the LPDDR2 initialization sequence. For more detail, see "Power-up and initialization".
3. Input clock frequency may be changed or stopped during deep power-down, provided that upon exiting deep power-down, the clock is stable and within a minimum of 2 clock cycles prior to deep power-down exit and the clock frequency is between the minimum and maximum frequency for the particular speed grade.

Figure. Deep power down entry and exit timing diagram

Input clock stop and frequency change

LPDDR2 devices support input clock frequency change during CKE LOW under the following conditions:

- tCK(MIN) and tCK(MAX) are met for each clock cycle;
- Refresh Requirements apply during clock frequency change;
- During clock frequency change, only REFab or REFpb commands may be executing;
- Any Activate, Preactive, or Precharge commands have executed to completion prior to changing the frequency;
- The related timing conditions (tRCD, tRP) have been met prior to changing the frequency;
- The initial clock frequency shall be maintained for a minimum of 2 clock cycles after CKE goes LOW;
- The clock satisfies tCH(abs) and tCL(abs) for a minimum of 2tCK prior to CKE going HIGH.

After the input clock frequency is changed and CKE is held HIGH, additional MRW commands may be required to set the WR, RL etc. These settings may need to be adjusted to meet minimum timing requirements at the target clock frequency.

LPDDR2 devices support clock stop during CKE LOW under the following conditions:

- CK_t is held LOW and CK_c is held HIGH during clock stop;
- Refresh Requirements apply during clock stop;
- During clock stop, only REFab or REFpb commands may be executing;
- Any Activate, Preactive, or Precharge commands have executed to completion prior to stopping the clock;
- The related timing conditions (tRCD, tRP) have been met prior to stopping the clock;
- The initial clock frequency shall be maintained for a minimum of 2 clock cycles after CKE goes LOW;
- The clock satisfies tCH(abs) and tCL(abs) for a minimum of 2tCK prior to CKE going HIGH.

LPDDR2 devices support input clock frequency change during CKE HIGH under the following conditions:

- tCK(MIN) and tCK(MAX) are met for each clock cycle;
- Refresh Requirements apply during clock frequency change;
- Any ACT, RD, WR, PR, MRW or MRR commands must have executed to completion, including any associated data bursts prior to changing the frequency;
- The related timing conditions (tRCD, tWR, tWRA, tRP, tMRW, tMRR, etc.) have been met prior to changing the frequency;
- CS_n shall be held HIGH during clock frequency change;
- During clock frequency change, only REFab or REFpb commands may be executing;
- The LPDDR2 device is ready for normal operation after the clock satisfies tCH(abs) and tCL(abs) for a minimum of 2tCK + tXP.

After the input clock frequency is changed, additional MRW commands may be required to set the WR, RL etc. These settings may need to be adjusted to meet minimum timing requirements at the target clock frequency.

LPDDR2 devices support clock stop during CKE HIGH under the following conditions:

- CK_t is held LOW and CK_c is held HIGH during clock stop;
- CS_n shall be held HIGH during clock stop;
- Refresh Requirements apply during clock stop;
- During clock stop, only REFab or REFpb commands may be executing;
- Any ACT, RD, WR, PR, MRW or MRR commands must have executed to completion, including any associated data bursts prior to stopping the clock;
- The related timing conditions (tRCD, tWR, tWRA, tRP, tMRW, tMRR, etc.) have been met prior to stopping the clock;
- The LPDDR2 device is ready for normal operation after the clock is restarted and satisfies tCH(abs) and tCL(abs) for a minimum of 2tCK + tXP.

No Operation command

The purpose of the No Operation command (NOP) is to prevent the LPDDR2 device from registering any unwanted command between operations. Only when the CKE level is constant for clock cycle N-1 and clock cycle N, a NOP command may be issued at clock cycle N. A NOP command has two possible encodings:

1. CS_n HIGH at the clock rising edge N.
2. CS_n LOW and CA0, CA1, CA2 HIGH at the clock rising edge N.

The No Operation command will not terminate a previous operation that is still executing, such as a burst read or write cycle.