INFRARED REMOTE CONTROL RECEIVER MODULES

LTM-9241 SERIES TOP VIEWING

FEATURES

- EASY TO HANDLE SMALL TYPE MODULE
- EXCELLENT MECHANICALLY STRENGTH AND ELECTRICAL STABILITY
- CAN BE INSTALLED DIRECTLY TO EQUIPMENT
- RECEIVE INFRARED MODULATED PULSES

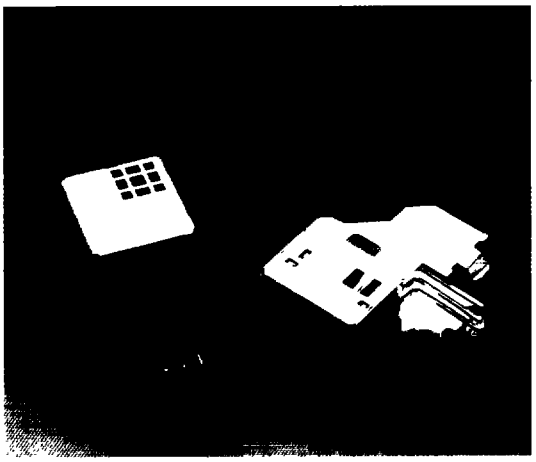

DESCRIPTION

- The module is a small type infrared remote control system receiver which has been developed and designed by utilizing the latest hybrid technology
- It is a single unit type module which incorporates a PIN diode and a receiving preamplifier IC
- It can be used for TVs,VTRs,audio equipment,air conditioners,car stereo radio,toys,home computers and all other equipments requiring remote control

CARRIER FREQUENCY

LTM-9241-33	33 KHz
LTM-9241-36	36 KHz
LTM-9241-38	38 KHz
LTM-9241-40	40 KHz
LTM-9241-56	56.8 KHz

PACKAGE DIMENSIONS

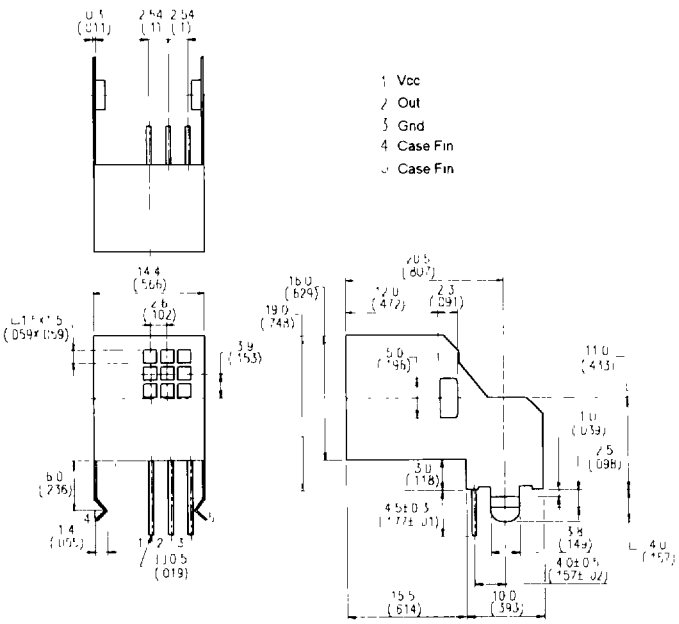

TECHNICAL INFORMATION

- See page 4-18

NOTES

1 All dimensions are in millimeters (inches)

2 Tolerance is ± 0.25mm (.010") unless otherwise noted

OPTIC RECEIVER MODULES